



# Australian Arms Auctions

Auction No. 57  
November 13th, 2021

Melbourne









**AUSTRALIAN ARMS AUCTIONS**  
ANTIQUE ARMS, MILITARIA, SPORTING ARMS, EDGED WEAPONS, INVESTMENT

~ *Australia's premier arms & militaria auction house* ~

presenting our  
**Auction No. 57**

**Saturday 13<sup>th</sup> November**  
**at 10.00am**

**“LIVE” ONLINE**  
**VIA THE PLATFORM OF LESKI AUCTIONS**  
**ABSENTEE**  
**& PHONE BIDDING**

**VIEWING:** All welcome by appointment  
Please allow appropriate pre-auction timing

Auctioneer: Harry Glenn

**Contacts: Roland Martyn: 0428 54 33 77**  
**Cheryl Martyn Admin: (61) 03 9848 7951**  
P.O. Box 1142 Doncaster East Vic 3109  
Email: [admin@australianarmsauctions.com](mailto:admin@australianarmsauctions.com)  
[www.australianarmsauctions.com](http://www.australianarmsauctions.com)

15 % Buyers Premium + GST applies. Plus 1.5% surcharge for “Live” bidding  
GST to any lots will be indicated

1	<b>BRNO MOD 2E B/A SPORTING RIFLE:</b> 22 Cal; 5 shot mag; 24.5" barrel; vg bore; standard sights; rear sight removed & fitted with a Tasco 4X 40 scope with good optics; retaining 97% original factory finish; g. stock with minor marks & bruises; gwo & cond. C.1987 #376818 L/R	\$500 -	600
2	<b>NORINCO MOD JW 15-A B/A SPORTING RIFLE:</b> 22 Cal; 5 shot mag; 24" barrel with threaded muzzle; vg bore; standard sights & fittings; retaining 99% original blue finish; vg stock with minor marks; all complete; gwo & vg cond. #8903773 L/R	\$350 -	450
3	<b>BRNO FOX MOD 2 B/A SPORTING RIFLE:</b> 22 hornet; 5 shot mag; 23.5" barrel; vg bore; standard sights with rear sight removed & fitted with a Tasco 2-7 X 32 scope with g. optics; action fitted with double set triggers & turned down, spoon shaped bolt; vg profiles; retaining 96% original factory finish; vg chequered pistol grip stock, cheek piece & chequered forend; gwo & vg cond. C.1986 #37162 L/R	\$600 -	800
4	<b>TIKKA MOD 55 B/A C/F SPORTING RIFLE:</b> 222 Rem; 3 shot mag; 22.75" barrel; vg bore; standard sights plus fitted with a Bushnell 3X-9X banner scope with g. optics; retaining almost all original factory finish; vg chequered pistol grip stock & forend; gwo & vg cond. #550-172432 L/R	\$800 -	900 Photo
5	<b>BOITO B.L.N.E. SxS FIELD SHOTGUN:</b> 20G; 28" barrels, 2¾" chambers; exc bores; vg blacked finish to barrels, action & t/guard; vg chequered pistol grip stock & forend; LOP 12¾", weight 3.1 kgs; all complete; almost "as new" with a few rub marks to the barrel; gwo & vg cond. #97409 L/R	\$350 -	450
6	<b>MAUSER 96 CONVERSION TO SPORTING RIFLE:</b> 6.5 x 55 Cal; 5 shot mag; 23.5" barrel; g. bore; standard military sights plus a Tasco 2-7 X 32 scope with good optics; retaining 85% original blue finish to barrel, receiver & t/guard; cheek piece to vg chequered pistol grip stock & forend; gwo & vg cond. #330222 L/R	\$400 -	500
7	<b>NORINCO MODEL 6470 B/A C/F SPORTING RIFLE:</b> 7.62 X 39 Cal; 5 shot mag; 22" barrel; vg bore; tapped for scope; no sights fitted; g. blue finish to barrel, receiver & t/guard; g. pistol grip stock; gwo & cond. #96028 L/R	\$300 -	400
8	<b>MARLIN MOD 1895 L/A C/F SPORTING RIFLE:</b> 45/70 Govt; 4 shot tube mag; 22" barrel; exc bore; standard sights plus fitted with a Tasco DF 4X40 WA scope with good optics; rifle is almost as new with a full blue finish to all metal; exc chequered pistol grip stock & forend; gwo & exc cond. #95015894 L/R	\$800 -	900
9	<b>C.B.C. MODEL 151 BREAK OPEN SPORTING RIFLE:</b> 32-20 Cal; s/shot; 23" barrel; vg bore; standard sights & fittings; plain frame with foliage engraving; rifle is almost "as new" with a full blue finish & v. minor marks; vg stock with a small chip to the heel of butt; all complete; gwo & vg+ cond. #1010594 L/R	\$300 -	400
10	<b>MARLIN MOD 30 AS L/A C/F SPORTING RIFLE:</b> 30-30 Cal; 6 shot tube mag; 20" barrel; vg bore; standard sights with elevator missing from rear sight; fitted with a Tasco 2-7 x 32 scope with good optics; rifle has a full blue finish with a couple of v. minor marks; vg pistol grip stock; gwo & exc cond. #15052652 L/R	\$500 -	600
11	<b>CZ 550 SAFARI CLASSICS B/A C/F SPORTING RIFLE:</b> 416 Rigby; 4 shot mag; 25" barrel; exc bore; std sights & fittings; rifle is "as new" with a full black finish with a couple of v. minor spots; exc walnut stock with chequered pistol grip wrist & forend; butt with cheek piece; all complete; gwo & exc cond. #A754020 L/R	\$950 -	1100 Photo
12	<b>CZ 550 SAFARI CLASSICS B/A C/F SPORTING RIFLE:</b> 375 H&H; 5 shot mag; 25" barrel; exc bore; standard sights & fittings; rifle is "as new" with a full black finish; exc walnut stock with chequered pistol grip wrist & forend; butt with cheek piece; all complete; gwo & exc cond. #A330831 L/R	\$950 -	1100
13	<b>MIROKU MOD 800 U/O FIELD SHOTGUN:</b> 12G; 28" barrels with ventilated rib; single trigger; 2¾" chambers; tight on the face; g. bore, choked MOD & MOD; retaining 98% blue finish to barrels & t/guard; stainless steel action with borderline & foliate engraving panels; vg chequered pistol grip stock & forend; LOP 14¼" to kick pad, weight 3.5kgs; gwo & vg cond. #35073PZ L/R	\$800 -	900
14	<b>LITHGOW S.M.L.E. B/A RIFLE converted to a half stocked SPORTING RIFLE:</b> 303 Cal; 10 shot mag; 25.2" barrel; g. bore; standard sights plus a Bisley Deluxe 3x - 9 x 40 scope with g. optics; forend fitted with a fold up bi-pod; grey finish to barrel & receiver; g stock; gwo & cond. #47918 L/R	\$450 -	600
15	<b>W.W.GREENER EMPIRE SxS B.L.N.E SHOTGUN:</b> 12G; 30" barrels; g. bores; 2¾" chambers choked FULL & FULL; machine cut, tapered rib marked <b>W.W.GREENER MAKER 29 PALL MALL LONDON SW WORKS ST MARY'S SQUARE BIRMINGHAM;</b> 85% blue finish to barrels; borderline engraved action marked <b>W.W.GREENER</b> to both sides; in the white; g. chequered pistol grip stock & forend with side safety to lhs of wrist; LOP 13.75", weight 3.375 kgs; gwo & cond. #63841 L/R	\$700 -	900
16	<b>BOITO REUNU S/B SHOTGUN:</b> 410 Cal; 28" barrel; exc bore; full blue finish to all metal with minor marks; vg pistol grip stock; gwo & vg cond. #520427 L/R	\$300 -	400

17	<b>BRNO ZKK600 B/A C/F SPORTING RIFLE:</b> 30-06 Cal; 4 shot mag; 23.5" barrel; exc bore; standard sights plus fitted with a Weaver K4.1 scope on Hilver mounts; sharp profiles; rifle is almost "as new" cond with a full black finish with v. minor marks; vg chequered pistol grip stock & forend; butt with cheek piece; gwo & exc cond. #59206 L/R	\$800 -	900
18	<b>BRNO MODEL ZKK601 B/A SPORTING RIFLE:</b> 1989; 308 Win; 5 shot; 24" barrel; exc bore; push forward set trigger; iron sights; grooved receiver; exc chequered walnut stock with pistol grip, cheek piece & rosewood caps to forend & pistol grip; with CZ rubber recoil pad; exc wo & cond. #43635 L/R	\$800 -	900
19	<b>RUGER 10-22 S/A R/F CARBINE:</b> 22 LR; 10 shot rotary mag; 18.5" barrel; g. bore; standard sights & fittings; g. black finish to barrel, receiver & fittings with v. minor marks; g. stock; gwo & cond. #121-92208 CAT C L/R	\$300 -	400
20	<b>SAVAGE M99 SERIES A L/A C/F SPORTING RIFLE:</b> 243 Win; 5 shot mag; 22" barrel; vg bore; sights removed & fitted with a Weaver Micro-Trac V12-11 scope with good optics; blue/grey finish to barrel & action, silver grey to lever; g. stock with chequered pistol grip & forend; gwo & cond. #B259632 L/R	\$500 -	700
21	<b>BRNO CZ 550 MAGNUM B/A SPORTING RIFLE:</b> 458 Win; 5 shot mag; 25" barrel; vg bore; standard sights & fittings; having a full blue finish to all metal with wear to front sight hood; g. chequered pistol grip stock & forend, butt with cheek piece; gwo & vg cond. #C8595 L/R	\$900 -	1000
22	<b>CHURCHILL M96 B/A CUSTOM SPORTING RIFLE:</b> 243 Win; 5 shot mag; 21.5" barrel; vg bore; ramp front sight, part rear sight removed & fitted with a Tasco 4-12 x 40 scope with good optics; inscribed <b>L.G. CUSTOM RIFLES</b> to magazine plate floor; vg blue finish to barrel & receiver; silver plate finish to t/guard & floor plate; g. pistol grip stock with cheek piece; gwo & cond. #71479 L/R	\$500 -	700
23	<b>WINCHESTER COMEMORATIVE COMANCHE L/A CARBINE:</b> 30-30 Cal; 6 shot; 20" barrel; exc bore; standard sights, faded gold finish to action & lever; a Bison & Indian Chief engraved to action; gold coloured studs to forend; g. stock with minor mark; no box; gwo & cond. #CC8555 L/R	\$600 -	800 Photo
24	<b>WINCHESTER MOD.94 L/A FULL MAG CARBINE:</b> 30-30 Cal; 6 shot mag; 20" barrel; exc bore; standard sights; faded gold finish to bands; matt silver finish to action; thin blue to lever; gold to under action tang; g. stock with oak leaves & acorn panels to both sides of wrist & forends; gwo & cond. #4111669 L/R	\$600 -	800
25	<b>TAURUS MODEL C45 PUMP ACTION COLT SPORTING RIFLE:</b> 45 Colt; 10 shot mag; 26" barrel; exc bore; standard sights & fittings; rifle is "as new" with a full blue finish to all metal; vg stock with a couple of minor marks; all complete; gwo & exc cond. #ZE5675 L/R	\$700 -	900 Photo
26	<b>ROSSI MODEL PUMA 92 WINCHESTER L/A CARBINE:</b> 38 Special 357 mag; 11 shot mag; 20" full magazine barrel; exc bore; standard sights & fittings; lhs of action with a brass plaque PUMA image; rifle has a full blue finish to all metal with a few v. minor marks; g. stock with a small mark to lhs of wrist; complete with saddle ring; gwo & vg cond. #K048733 L/R	\$450 -	500
27	<b>SHARPS MARCHENO BREECH LOADING PERCUSSION TARGET RIFLE:</b> 54 Cal; 28.5" round barrel; vg bore; hooded front sight & tang mounted long range peep sight & a standard ladder rear sight; vg profiles & clear Italian Maker's markings; thinning blue finish to barrel; vivid case colours to action, lock, plate & hammer; thin blue to lever; vg straight chequered wrist & forend; gwo & vg cond. #24910 L/R	\$1500 -	1800
28	<b>WINCHESTER MODEL 1906 P/A SPORTING RIFLE:</b> 22 Short or Long rifle; 12 shot tube mag; 20" round barrel; g. bore; standard sights with rear sight missing lifter; clear address & markings; plum finish to all metal; f to g stock; gwo & cond. #537355 L/R	\$300 -	400
29	<b>B.S.A. W.O.P. B/ACTION TRAINING RIFLE:</b> 22 Long rifle; single shot; 23.5" barrel; g. bore; standard sights & fittings; receiver tapped for scope; thin blue finish to barrel & receiver; g. stock; all complete; gwo & cond. #31092 L/R	\$300 -	400
30	<b>IVER JOHNSON'S HERCULES SxS B.L.N.E SHOTGUN:</b> 12G; 30" barrels; vg bores; tight on the face; 2¾" chambers & choked MOD & MOD; tapered machine cut rib marked <b>IVER JOHNSON'S ARMS &amp; CYCLE WORKS FITCHBURG MASS U.S.A.</b> ; g. profiles, clear address & markings; gun has a pleasing plum finish to all metal; g. chequered pistol grip stock; LOP 13½"; gwo & cond. #2174 L/R	\$500 -	700
31	<b>CASED RIZZINI U/O SINGLE TRIGGER VERTEX TRAP GUN:</b> 12G; 2¾" chambers, tight on the face; 30" barrels with ventilated machine cut top rib; exc bores; choked MOD & MOD; retains 98% original blue finish to barrel, t/guard & top lever; borderline engraved action with small panels of foliage; action in the white with a polished finish; vg chequered pistol grip oil finished walnut stock & forend; LOP 14" to the kick pad; weight 3.53 kgs; gwo & exc cond. Presented in its Rizzini fitted case with snap caps & chokes. #32782 L/R	\$2300 -	3000
32	<b>BRNO MOD ZH 304 U/O COMBINATION GUN:</b> 12G & 7x57R Cal; 2 shot; 23.5" barrels; exc bores; 2¾" chamber & full choke; tight on the face; narrow machine cut top rib with standard sights; plus a rear mounted machine engraved action of foliage & running stag to lhs & game bird in flight to rhs; vg profiles & clear engraving; retaining 95% original blue finish; g. stock with chequered pistol grip & forend; missing front sling swivel; gwo & vg cond. #386340 L/R	\$700 -	900 Photo

- 33 **W. CASHMORE SXS HAMMER FIELD SHOTGUN:** 20G; 28" barrels; machine cut top rib marked **W<sup>m</sup>** \$400 - 500  
**CASHMORE MAKER BIRMINGHAM;** g. bores; g. profiles, clear address & lock markings; plum finish to barrels; re-blue to locks, hammers & lever; f to g chequered pistol grip stock & forend; wrist has a period repair to the wrist; LOP 13¼", weight 2.57kg; gwo & f to g cond. #12156 L/R
- 34 **D.W.M. 1905 CUSTOM SPORTING RIFLE:** 257 Weatherby; 5 shot mag; 23.5" barrel; vg bore; no open sights fitted but fitted with a Simmons 15-5 x 32 illuminated Pro Diamond reticle scope; receiver with a turned down spoon shaped bolt handle; g. profiles; with stag & foliage engraved floor plate & foliage to the t/guard; retaining 90% blue to barrel & receiver; bolt handle polished; vg chequered pistol grip stock & forend with cheek piece to butt; gwo & vg cond. #2211 L/R \$850 - 950
- 35 **BROWNING EXPRESS U/O DOUBLE RIFLE:** 9.3 x 74R; 2 shot; 22" barrels; single gold finish trigger; \$3000 - 3400  
g. bores; standard sights & fitted with a Simmons 15-5x32 illuminated pro diamond reticle scope; sharp profiles; Photo  
retaining 98% original blue finish to barrels; action in the white & engraved with wild boar; trees & foliage to lhs of action & running stag & foliage to rhs; vg chequered pistol grip stock & forend with cheek piece to the butt; all complete; gwo & exc cond. #68505MP L/R
- 36 **BERETTA S55 DOUBLE TRIGGER U/O SHOTGUN:** 12G; 2¾" chambers; v. slight movement on the face; \$1000 - 1200  
28" barrels; exc bore; choked approx FULL & MOD; narrow ventilated rib; vg blacked finish to barrels; matt Photo  
silver to action; g. stock with chequered wrist & forend with minor scratches & marks; LOP 13¼", weight 3.2 kgs; gwo & cond. #109866 L/R
- 37 **J. FERLACH B.O. C/F SPORTING RIFLE:** 222 Cal; s/shot; 23.75" barrel; single set trigger; g. bore; standard \$3500 - 4000  
sights plus fitted with a German 4X32/654 scope with good optics; beautifully engraved action of foliage & deer; t/guard engraved with a mountain goat & foliage; vg profiles & clear engraving; thinning blue finish to barrel; action in the white with a matt finish; exc blue to t/guard; vg chequered pistol grip stock & forend with cheek piece to the butt; all complete; gwo & vg+ cond. #064.66 L/R
- 38 **SCHUETZEN MARTINI SYSTEM BREECH LOADING TARGET RIFLE:** 8.15 x 46R; s/shot; 30" heavy \$3000 - 3200  
octagonal barrel; f to g bore with strong rifling; **F.R.JUNG U.SOHNE IN SUHL** inlaid in silver to the breech; borderline engraved action; elaborate cocking lever; sharp profiles & clear markings; blue/grey patina to barrel, action, lever & large Schuetzen style butt plate; vg stock with chequered wrist & cheek piece to the butt; vg half stocked forend; all complete; comes with original shooting box containing mould, spru-cutter, powder measures, loading gear & cases. #LH16612 N/L
- 39 **MAUSER MOD.1888 B/A SPORTING RIFLE:** 8x57; s/shot mag; 24.5" barrel; g. bore; standard sights plus \$450 - 550  
fitted with a Pachmayr sight to lhs of receiver; fitted with a turned down spoon shaped bolt handle; grey finish to all metal; g. stock with chequered wrist & forend; gwo & cond. #6656 L/R
- 40 **B.S.A. S.M.L.E. S/B SHOTGUN:** 410; 23.5" barrel; vg bore; receiver fitted with a long LE Enfield type bolt; \$300 - 400  
retaining 95% original blue finish; g. stock with a 2" extension to the butt; gwo & vg cond. #8449 L/R
- 41 **BERETTA S/B FOLDING BO SHOTGUN:** 12G; 29.5" barrel; g. bore; thinning blue finish to barrel & action; \$300 - 400  
f to g stock with chequered wrist & forend; gwo & cond. #B87674 L/R
- 42 **CASED HOLLAND & HOLLAND REBOUNDED HAMMER SxS HAMMER FIELD GUN:** 12G; 2½" \$1000 - 1300  
chambers; 30" damascus barrels; choked FULL & CYL; concaved top rib inscribed **HOLLAND & HOLLAND** 98 NEW BOND STREET LONDON. WINNERS OF ALL THE FIELD RIFLE TRIALS 1883; pitted bores; tight on the face; foliate engraved action & back action locks with **HOLLAND & HOLLAND** within banners to each lock plate; g. profiles, clear address & engraving to actions & locks; silver grey finish to barrels; blue/grey to action, locks, hammer & t/guard; g. stock with straight chequered wrist & forend, wear & moderate scratches; LOP 13¾", weight 2.9kgs; gwo & f to g cond. Presented in its original, fair cond, leather over wood case; with a Holland & Holland paper trade label; partitioned & lined in blue felt. #6998 L/R
- 43 **STEVENS TIP UP S/B SPORTING RIFLE:** 25 R/F; 24" octagonal to round barrel; fair bore; standard sights \$500 - 600  
plus a tang mounted fold down peep sight; slight wear to profiles & barrel markings; grey patina to barrel, action & fittings; g. stock with crescent butt plate with traces of original nickel finish; gwo & cond. C.1880 #24168 N/L
- 44 **REMINGTON BEALS SLIDE ACTION SINGLE SHOT RIFLE:** 38 R/F; 28" octagonal barrel; g. bore; \$400 - 500  
standard sights & fittings; g. profiles; grey patina to barrel, action, crescent butt plate & lever; g. stock; gwo & cond. #69 C.1875 N/L
- 45 **COMBLAIN, THE ECLIPSE, ACTION ROOK RIFLE:** 380 Rook Cal; 28" octagonal barrel; g. bore; \$500 - 700  
standard sights & fittings; g profiles & clear markings; blue/grey finish to barrel, silver grey to action & butt plate; vg stock with chequered wrist & forend; gwo & vg cond. #74393 L/R
- 46 **FRANK WESSON TIPUP R/F S/B SPORTING RIFLE:** 38 R/F; 24" octagonal barrel; vg bore; standard \$500 - 700  
sights, barrel address & markings; g. profiles, clear address & markings; blue/grey finish to barrel; light brown to action; vg nickel finish to t/guard & butt plate; g. stock with minor marks; gwo & cond. #3296 C.1870 N/L

47	<b>TRANTER'S PATENT TIP DOWN SINGLE BARREL ROOK RIFLE:</b> 360 Cal; 24.5" octagonal barrel; f to g bore; standard sights & fittings; period reblue finish to barrel; borderline engraved frame with a grey finish; vg stock with a chequered wrist; gwo & cond. #61766 C.1880N/L	\$350 -	500
48	<b>STURM RUGER NO.1 FALLING BLOCK SINGLE BARREL SPORTING RIFLE:</b> 375 H&H Mag; 24" heavy round barrel; g. bore; standard sights & fittings; clear Ruger address to barrel & fitted with a Schmidt & Bender Zenith 1.5-6x42 scope; retaining 98% original blue finish; vg chequered pistol grip stock & forend; all complete; gwo & exc cond. #134-16776 L/R	\$1800 -	2200 Photo
49	<b>WINCHESTER MODEL 85 LOW WALL SINGLE SHOT SPORTING RIFLE:</b> 32-20 Cal; 27.5" octagonal barrel with standard sights, 2 line <b>NEW HAVEN</b> address & marked <b>THE DAISY SINGLE SHOT RIFLE</b> ; g. bore; slight wear to profiles; clear address & markings; blue/grey finish to barrel; grey to action & butt plate; f to g. stock with Scottish thistles carved to both sides of butt stock; gwo & cond. #86013 C.1900 L/R	\$750 -	900
50	<b>STEVENS FAVORITE FALLING BLOCK SPORTING RIFLE:</b> 32 Long; 24" round barrel; g. bore; standard sights, barrel address & model markings to the breech; patchy plum finish to barrel, action & fittings; g. stock; gwo & cond. #H469 L/R	\$350 -	400
51	<b>TIKKA MOD 55 B/A SPORTING RIFLE:</b> 222 Rem; 5 shot mag; 22.75" barrel; vg bore; standard sight & fittings; g. profiles; clear barrel & receiver markings; retaining 95% original blue finish; g. stock with chequered pistol grip stock & forewood; gwo & cond. #171021 L/R	\$700 -	800
52	<b>WINCHESTER MOD 1892 HALF MAG L/A SPORTING RIFLE:</b> 32 WCF; 6 shot mag; 24" octagonal barrel; f to g bore; standard sights, rear sight missing lifter & one forend screw; blue/grey to barrel, plum to action, lever & butt plate; f to g stock with moderate bruising & marks; gwo & f to g cond. #616792 C.1911 L/R	\$450 -	500
53	<b>WINCHESTER MOD.1892 HALF MAG L/A SPORTING RIFLE:</b> 32 WCF; 24" octagonal to round barrel; f to g bore; standard sight, barrel & tang address & markings; rifle has a re-blackened finish to all metal; exc butt plate; g. carbine stock & butt plate; marks to forend; missing mag tube; gwo & f to g cond. #732298 C.1913 L/R	\$300 -	400
54	<b>WINCHESTER MOD. 1873 HALF MAG L/A RIFLE:</b> 32 WCF; 24" octagonal barrel; g. bore; standard sights & <b>WINCHESTER NEW HAVEN</b> address; <b>CAL</b> marking to breech; <b>MODEL 1873 WINCHESTER TRADE MARK. REG. IN US PAT. OFF.</b> to tang; vg profiles & markings; plum/brown finish to barrel, action & fittings; vg buttstock & forend with v minor bruising, small tack holes & one scratch to butt lhs; gwo & cond. #708020B C.1925 L/R	\$1200 -	1500 Photo
55	<b>WINCHESTER MOD.1892 L/A FULL MAG CARBINE:</b> 357 Mag; 11 shot; 20" round barrel; fine bore; standard sights, barrel address & Cal markings; rifle is "as new" with a full blue finish; exc stock & forewood; possibly unfired; gwo & fine cond. #00507 ZM92B L/R	\$800 -	900
56	<b>WINCHESTER MOD.1873 SADDLE RING CARBINE:</b> 44 WCF; 12 shot mag; 20" round barrel; poor bore; standard sights, 2 line <b>NEWHAVEN</b> address & saddle ring; slight wear to address, no visible Winchester SN; brown patina to all metal; incorrect stock & badly fitted; g. forend; gwo & fair cond. #44WCF Pre1900 L/R	\$600 -	700
57	<b>SWEDISH HUSQVARNA ROLLING BLOCK BREECH LOADING SHOTGUN:</b> 20G; s/shot; 39" round barrel; vg bore; <b>HUSQVARNA ROYAL SWEDISH CYPHER &amp; VAPENFABRIK</b> to the breech; vg profiles; blue/black finish to barrel, silver grey to action with traces of case colours; vg straight chequered stock with cheek piece & good plain forend; gwo & vg+ cond. #76432 L/R	\$450 -	550
58	<b>PEDERSOLI ROLLING BLOCK TARGET RIFLE:</b> 45-70 Govt Cal; s/shot; 30" octagonal barrel; adjustable rear Creedmoor sight & tunnel foresight & additional fore sight elements; missing rear barrel sight; flame blued action; exc walnut with chequered wrist; gwo & exc cond. #R010151 L/R	\$900 -	1200
59	<b>CASED B. HALLIDAY &amp; CO LTD B.L.N.E. SxS FIELD SHOTGUN:</b> 12G; 2½" chambers; tight on the face; 28" barrels; double triggers; vg clean bores; brass bead front sight; tapered rib marked <b>B.HALLIDAY &amp; CO LTD 63 CANNON STREET LONDON</b> & choked approx CYL & FULL; sharp profiles & clear barrel address; barrels retain 98% of their original blue finish; foliate engraved action & t/guard; vivid case colours to action & tang; with a tang safety catch; blue to t/guard with losses to guard tang; vg walnut stock with a straight chequered wrist & forend; LOP 13.75", weight 3 kgs; gwo & exc cond. Presented in a leather Holland & Holland case; partitioned & lined in green baize with a black leather trade label with <b>HOLLAND &amp; HOLLAND</b> lettering & gold trim; includes snap caps, plated oil bottle by Lightwood & pull through. #23557 L/R	\$900 -	1200
60	<b>ITALIAN SILMA U/O FIELD SHOTGUN:</b> 12G; 2.75" chambers; tight on the face; 27.5" barrels; exc bores; brass bead front sight; narrow ventilated rib; with a full blue finish; action in the white; engraved game birds in flight with foliage & water; exc chequered pistol grip stock & forend; LOP 15" to the kick pad, weight 3.2 kgs; gwo & exc cond. Comes in a blue gun carry case. #090970 L/R	\$500 -	600
61	<b>WM CASHMORE B.L.N.E. SxS FIELD SHOTGUN:</b> 12G; 30" barrels; vg bores; 2¾"chambers choked FULL & FULL, tight on the face; standard bead front sight; machine cut rib; inscribed <b>W<sup>M</sup> CASHMORE MAKER BIRMINGHAM</b> ; foliate engraved boxlock action; thinning blacked finish to barrels; soft silver grey to action; g. chequered pistol grip stock & forend with minor bruising; LOP 13½", weight 3.6kgs; gwo & cond. Presented in a homemade wooden case. #19772 L/R	\$500 -	650

- 62 **W.W.GREENER GRADE E17 B.L.N.E. FIELD SxS SHOTGUN:** 12G; 2¾" chambers; 30" barrels; g. bores with a couple of areas of v. fine pitting; tight on the face; choked MOD & FULL; g. profiles; thinning blue finish to barrels; tapered machine cut rib marked **W.W. GREENER MAKER 40 PALL MALL LONDON S.W. WORKS ST MARY'S SQUARE BIRMINGHAM;** plain borderline engraved action with a silver grey finish; f to g stock with a chequered pistol grip wrist & forend; rhs of wrist has a repaired fine aged crack; LOP 13.5", weight 3.5kgs; gwo & cond. Comes in a good leg of mutton case. #73427 L/R \$700 - 800
- 63 **CASED FN BROWNING BI C GRADE U/O SINGLE TRIGGER SHOTGUN:** with 2 sets of barrels engraved **SPECIAL** to the lhs of the breeches of both; 12G; & chambered for 3" magnums; 28" ventilated ribs; choked MOD & MOD, & FULL & MOD; exc bores; fine foliate engraved action & t/guard; retains 95% original blue finish to both barrels; action in the white; all engraving, FN address & barrel markings clear; g. pistol grip stocks & forends & having a tear drop feature extending from the rear of the action; all complete; gwo & vg cond. Presented in its original FN Browning solid leather case with Browning gold, red & black label to the lid along with a typed notation with weights, length of pull, drop at comb & barrel 67775-1 & 2; partitioned & lined in green felt showing normal wear. #67775 L/R \$3000 - 3500 Photo
- 64 **SWEDISH HUSVARNA MODEL 1896 MILITARY CONVERSION TO HALF STOCKED SPORTING RIFLE:** 9.3 x 62 Cal; 5 shot mag; 24" barrel; g. bore; ramp front sight, one standing rear sight; g. profiles; clear barrel address & Cal markings; thinning blacked finish to barrel, receiver, t/guard & fittings; bolt in the white; f to g chequered pistol grip stock with moderate bruising & marks; gwo & cond. #26977 bolt not matching L/R \$350 - 400
- 65 **REMINGTON MOD 12 P/A SPORTING RIFLE:** 22 Cal; 10 shot mag; 22" barrel; vg bore; standard sights plus fitted with a Hakko Electro-Point Mark III 4 X 40 side mounted scope with field mounts; g. profiles; blue/grey finish to all metal; g. stock & forend with minor marks; gwo & cond. #819701 L/R \$375 - 450
- 66 **SWEDISH HUSQVARNA M.1896 MILITARY CONVERSION TO A HALF STOCKED SPORTING RIFLE:** 6.5 x 55 Cal; 5 shot mag; 24" barrel; g. bore; ramp front sight & one standing rear sight; fitted with a Tasco 3-9 x 40 scope with g. optics; g. profiles & clear barrel address & markings; blue/black finish to barrel & receiver; wear to floor plate; g. pistol grip stock; gwo & cond. #71743 bolt not matching L/R \$350 - 400
- 67 **SWEDISH MAUSER MOD.1896 MILITARY CONVERSION B/A SPORTING RIFLE:** 6.5 x 55 Cal; 5 shot mag; 23.5" barrel; g. bore; ramp front sight & one standing & 2 folding rear sights; receiver tapped for a scope; g. profiles; blue black finish to barrel, receiver & t/guard; g. chequered pistol grip stock & forend; gwo & cond. #77429 L/R \$350 - 400
- 68 **WINCHESTER M.9422 XTR ANNIE OAKLEY COMMEMORATIVE L/A R/F RIFLE:** .22 Cal; S-L-LR; vg 15 shot mag; 20.5" barrel; vg bore; standard sights & fittings; retaining all original blue finish; gold finish to bands & lever with Annie Oakley shooting on horseback within a panel of scroll engraving, rhs has a bust of Annie, surmounted by scroll engraving; exc walnut stock; no box; gwo & exc cond. #AOK5508 L/R \$900 - 1200
- 69 **WINCHESTER M.9422 XTR CHEROKEE COMMEMORATIVE L/A CARBINE:** 22S-L-LR; 15 shot mag; 20" barrel; vg bore; standard sights & fittings; retaining all original blue finish to barrel & lever; almost all gold finish remains to bands & action with areas of fine spotting; lhs of action with "The Trail of Tears", a covered wagon & scouts, rhs has Indian type decoration with a hunter & musket; gold finished Indian medallion to rhs of butt stock; exc walnut stock; no box; gwo & vg cond. #CKF4235 L/R \$800 - 900
- 70 **WINCHESTER MODEL 1892 L/A TRAPPER CARBINE:** 32-30 Cal; 11 shot mg; 15" round barrel; clean bore with slight wear; standard sights; **MODEL 92 WINCHESTER 32-20** & Trademark to barrel; **MODEL 92 WINCHESTER** & Patent marks to action tang; good profiles & clear markings; thinning blue finish to barrel, lever & butt plate; g. butt stock & forend with minor marks; gwo & cond. #912971 C.1922 L/R \$1200 - 1500 Photo
- 71 **WINCHESTER M.1892 S/R CARBINE:** 44 WCF; 11 shot mag; 20" barrel; f to g bore; standard sights, two line **NEW HAVEN** address & **CAL** markings; **MODEL 1892 - WINCHESTER** & Patent dates to action tang; g. profiles & clear markings; soft grey patina to barrel; action, lever & butt plate; vg original butt stock & forend; complete with saddle ring; gwo & cond. #L69599 L/R \$700 - 950
- 72 **REMINGTON HEPBURN ENGRAVED BREECH LOADING SPORTING RIFLE:** 38-55 Cal; s/shot; 28" octagonal barrel; g. bore; standard sights & one line Remington address to barrel top flat; Patent dates to lhs of action which is scroll engraved in the American style by *Australian Master Engraver Phil Vinecombe*; thinning blue/plum finish to barrel & action; blue/black finish to t/guard & tang extension; brass butt plate with a pleasing finish; vg butt stock & forend; gwo & vg+ cond. #H44020 Pre 1900 L/R \$900 - 1100
- 73 **ENGLISH MARTINI ACTION ROOK RIFLE:** 450 No.1 Rook; 24.5" round barrel; p. bore; standard sights; dark brown patina to barrel, t/guard & lever; patchy brown & grey to action; fair straight stock with chequered wrist & forend with even wear; gwo & f. cond. #15650 N/L \$300 - 400
- 74 **UBERTI AMERICAN CARBINE C/F REVOLVING RIFLE:** 357 Mag; 6 shot fluted cylinder; 18" round barrel; exc bore; standard sights & fittings; rifle is almost "as new" with a full blue finish to barrel ejector housing & t/guard; full blue to cylinder with a fine drag mark; vivid case colours to frame; exc stock with crescent brass butt plate; gwo & exc cond. #52621 L/R \$800 - 900



75	<b>SCARCE QUACKENBUSH NO.1 IMPROVED AIR RIFLE:</b> .22 Cal; s/shot; 16.5" round barrel; exc bore; standard sights; lhs of receiver marked <b>H.M. QUACKENBUSH HERKIMER N.Y. U.S.A.</b> ; retaining 95% original nickel finish; vg stock with minor marks; gwo & vg cond. #32064 C.1890 L/R	\$300 -	400
76	<b>SPRINGFIELD M 6 SCOUT STAINLESS STEEL SURVIVAL GUN:</b> 22 RF/410; 2 shot; 18" barrel; exc bores; b/o action; standard sights plus fitted with a laser sight to rhs of muzzle & marked <b>LASER SIGHT POWER LENSE</b> ; rhs of action marked <b>SPRINGFIELD ARMORY GENESEO IL U.S.A.</b> ; obverse side <b>CZ TRADE MARK CZECH REPUBLIC</b> ; vg skeleton style butt stock with magazine to the top of the stock which holds 15 x 22 Cal bullets & 4 x 410 cartridges; all complete; gwo & almost "as new" cond. #MC060497 L/R	\$400 -	500
77	<b>WEATHERBY VANGUARD B/A SPORTING RIFLE:</b> 243 Win; 5 shot mag; 24" barrel; fine bore; no sights fitted & a Nikko Stirling 6x42 scope attached; rifle is "new" with a full blacked finish to all metal; black synthetic chequered pistol grip stock & forend; exc wo & new cond. #VS143253 L/R	\$700 -	800
78	<b>MARTINI ENFIELD 1884 CONVERSION TO 18G SHOTGUN:</b> 37.75" barrel; p. bore; <b>VR &amp; ROYAL CYPHER 1884 ENFIELD</b> to rhs of action; slight wear to profiles; clear action markings; brown patina to barrel, action & fittings; g. butt stock; f. forend with a nickel forend cap; a small cut to the rhs of barrel at the breech o/w gwo & f. cond. N/L	\$300 -	400
79	<b>CONNECTICUT VALLEY ARMS PERCUSSION HAWKEN 50 CAL SINGLE SHOT KIT GUN:</b> new in its box & never put together. #84048656 L/R	\$350 -	450
80	<b>W.H. TISDALE VOLUNTEER PATTERN MARTINI HENRY MKII BREECH LOADING RIFLE:</b> 450 Cal; s/shot; 33.2" barrel; g. bore; standard sights & Tisdale address to barrel; plain action with <b>MARTINI'S PATENT</b> marked to lhs of action; vg profiles; clear address & markings; blue/plum finish to barrel, action & fittings; vg stock except a chip of wood missing from the wrist to the action; complete with swivels, rod & leather sling; gwo & cond. #13998 L/R	\$800 -	1000
81	<b>ENFIELD MARTINI-HENRY ARTILLERY CARBINE:</b> 450 Cal; s/shot; 21.25" barrel; g. bore; standard sights; bayonet boss to front band & fittings; action marked <b>→S← &amp; DP</b> ; with <b>DP</b> to knox form; g. profiles & clear markings; thinning blue/grey finish to barrel; grey to action & fittings; f to g stock with <b>→S← &amp; B.H.C.</b> ; complete with swivels & rod; gwo & cond. N/L	\$700 -	900
82	<b>W.W. GREENER FRANCOTTE CADET MARTINI ACTION RIFLE:</b> 297-230 Cal; s/shot; 27.5" barrel; g. bore; standard sights; <b>B.S.A.</b> address to barrel & <b>W.W.GREENER MAKER BIRMINGHAM</b> to lhs of action; vg profiles & clear markings; blue/grey finish to barrel, action & fittings; g. original stock with <b>SOUTH AUSTRALIA &amp; C of A</b> markings to butt stock; gwo & vg cond. #250L N/L	\$500 -	600
83	<b>ENFIELD MKIV BREECH LOADING MARTINI HENRY LONG LEVER RIFLE:</b> 450 Cal; s/shot; 33.2" barrel; vg bore; standard sights & bayonet stud to front band; action marked <b>V.R. ENFIELD, ROYAL CYPHER</b> & dated <b>1887 IV-1</b> ; sharp profiles & clear markings; retaining 87% original blue finish to barrel & action; silver grey to bands, lever & t/guard; vg original stock with rhs of butt marked <b>R.P.</b> over <b>1892 ↑</b> within a circle over <b>IV</b> ; complete with brass muzzle cover, clearing rod & leather breech cover; gwo & vg cond. #D870 L/R	\$1800 -	2000 Photo
84	<b>N.S.W. ISSUE MARTINI-ENFIELD MKI CAVALRY CARBINE:</b> 303 Cal; 21" barrel; f to g bore with clear rifling; standard sights, including leather cover for rear sight; rhs of action marked <b>V.R. ENFIELD, ROYAL CYPHER</b> & dated <b>1896 M.E. 303 C.C.I.</b> ; g. profiles & clear markings; vg original blue finish to barrel & action; blue/grey to t/guard, lever, front band & butt plate; g. original stock with moderate to heavy bruising; faint <b>N.S.W.</b> marking to butt; complete with brass muzzle cover & rod; gwo & cond. #4461 L/R	\$1100 -	1300
85	<b>FRENCH CHASSEPOINT MODEL 1866 B/ACTION SERVICE RIFLE:</b> 11mm; s/shot; 32.5" barrel; vg bore; standard sights, bayonet stud & fittings; <b>BELGIUM CONTRACT</b> marking to the breech; issue date of <b>1868</b> to rhs of breech; vg profiles & clear markings; barrel, receiver & butt plate in the white; g. stock with minor bruising; complete with swivels, clearing rod & correct brass hilted sword bayonet W/S; gwo & vg cond. #F90925 N/L	\$1800 -	2000 Photo
86	<b>FRENCH 1874/80 GRAS MOUSQUETON B/A SERVICE RIFLE:</b> 11 x 59R Cal; s/shot; 28" barrel; exc bore; fitted with a turned down bolt, standard sights & bayonet stud; receiver marked <b>MANUFACTURE D'ARMES ST. ETIENNE Mle 1874</b> ; issue date of <b>1881</b> ; brass regulation furniture; sharp profiles & clear markings; vg original blue finish to barrel & receiver; vg stock with matching number; complete with swivels, rod & vg correct bayonet W/S; gwo & cond. #86905 bolt not matching N/L	\$1400 -	1600 Photo
87	<b>FRENCH D INFANTRIE MODEL 1874/80 GRAS B/A SERVICE RIFLE:</b> 11.9 x 59R Cal; s/shot; 32.5" barrel; vg bore; standard sights & bayonet stud; receiver marked <b>MANUFACTURE D'ARMES ST. ETIENNE Mle 1874</b> ; steel regulation furniture; sharp profiles & clear markings; vg thinning blue finish to barrel & receiver; g. cond matching stock with minor marks; complete with swivels, clearing rod & correct bayonet W/S; gwo & cond. #48444 bolt matches N/L	\$1800 -	2000 Photo
88	<b>COLONIAL QLD GOVT ISSUE ENFIELD MARTINI ARTILLERY CARBINE:</b> 450 Cal; s/shot; 21.3" barrel; f. bore with clear rifling; standard sights & bayonet stud to front band & fittings; rhs of action marked <b>V.R. ENFIELD, ROYAL CYPHER</b> & dated <b>1882</b> plus <b>I.C.I.</b> ; slight wear to profiles & markings; f to g stock with faint <b>QG</b> marking, moderate bruising & round dowel inlet repair to lhs of butt; complete with swivels & rod; gwo & cond. #1891 N/L	\$800 -	1000

89	<b>COLONIAL VICTORIA, GOVT ISSUE 1ST PATTERN FRANCOTTE CADET MARTINI ACTION RIFLE:</b> 297/230 Cal; s/shot; 27.5" barrel; g. bore; standard sight & fittings; lhs of action marked with <b>ROYAL CYPHER, VICTORIAN GOVERNMENT 4754</b> including <b>FRANCOTTE'S PATENT</b> ; vg profiles & clear markings; barrel & action having a thinning blue finish, grey to t/guard & lever; vg stock with clear Victorian Govt marking; gwo & cond. #4754 N/L	\$600 -	800
90	<b>ENFIELD MARTINI ACTION SERVICE RIFLE:</b> 303 Cal; 30.2" barrel; g. bore; standard sights & fittings; rhs of action marked <b>V.R., B.S.A. &amp; M CO ROYAL CYPHER</b> & dated <b>1877 II</b> ; lhs has <b>V.R. ENFIELD M.E. 303 II</b> over <b>I</b> & dated <b>1899</b> ; g. profiles & clear markings; vg original blue finish to barrel, action & lever, thinning in some areas; g. stock with moderate bruising, brass disc to rhs & butt marked <b>AC. 8-07 3484</b> ; complete with swivels & non original rod; gwo & cond. #2903 L/R	\$600 -	700
91	<b>BRITISH SNIDER ENFIELD CAVALRY CARBINE:</b> 577 Cal; 19.2" barrel; p. bore; standard sights & fittings with the rear sight missing its slide & v notch; lock plate marked <b>VR, ROYAL CYPHER 1861 ENFIELD</b> & fitted with a <b>MKII</b> breech block; wear to profiles, clear markings; butt tang marked <b>11TH H 429</b> ; plum finish to barrel, lock plate & hammer; mellow to brass regulation furniture missing butt trap; g. stock with minor bruising; gwo & f to g cond. #429 N/L	\$500 -	700
92	<b>SNIDER ENFIELD ARTILLERY CARBINE:</b> 577 Cal; 21.5" barrel; g. smooth bore; standard front sight & bayonet stud; rear sight missing; lock plate marked <b>V.R., ROYAL CYPHER, ENFIELD 1865</b> & fitted with a <b>MKII</b> breech block; brass regulation furniture with a mellow finish; barrel retains 80% blue finish; plum to breech block, lock & hammer; f to g stock with a large chip to the heel & inlet repair & bruising; complete with swivels; gwo & f to g cond. #19 N/L	\$800 -	900 Photo
93	<b>AUSTRALIAN COLONIAL ISSUE SNIDER ENFIELD CAVALRY CARBINE:</b> 577 Cal; 19.2" barrel with bruising to breech on lhs; poor bore; standard sights & fittings with slide missing from rear sight; lock plate marked <b>V.R., ROYAL CYPHER B.S.A. &amp; M CO 1885</b> ; brass regulation furniture with a polished finish; blue/black finish to barrel, breech & hammer; f to g stock with <b>P.S.C.C. N.S.W.</b> (Public School Cadet Corps) faintly marked to butt stock & 2 small lots of filler to lhs of stock; gwo & cond. #1856 N/L	\$600 -	700
94	<b>MARTINI ENFIELD MKIV VOLUNTEER ARTILLERY CARBINE:</b> 303 Cal; s/shot; 21.3" barrel; vg bore; std sights; no markings to either sides of action; <b>CAL 303</b> marking & <b>NITRO PROOF</b> to breech; sharp profiles & clear markings; retaining 95% orig blue finish to barrel & action, grey to nose cap, plum to t/guard & butt plate, case colours to lever; vg stock with minor bruising; complete with swivels & rod; gwo & vg cond. #59 L/R	\$850 -	950 Photo
95	<b>W.W.GREENER 2ND PATTERN MARTINI CADET RIFE:</b> 310 Cal; 25.2" B.S.A. barrel; g. bore; standard sights; <b>C. of A.</b> marking to rhs of action & <b>5TH M.D</b> ; lhs has <b>W.W.GREENER MAKER BIRMINGHAM</b> ; vg profiles & clear markings; rifle has a thinning blue finish to barrel & action, plum to band & t/guard; a polished finish to lever; g. original stock with <b>C of A</b> marking, faint <b>VICTORIA</b> & moderate bruising; complete with swivels; gwo & cond. #544 L/R	\$500 -	600
96	<b>COLONIAL VICTORIA FRANCOTTE CADET MARTINI ACTON RIFLE:</b> 297/230 Cal; 27.5" B.S.A. barrel; p. bore; standard sights & fittings; lhs of action marked with <b>ROYAL CYPHER, VICTORIAN GOVERNMENT &amp; FRANCOTTE'S PATENT</b> ; wear to profiles & markings; patchy grey & silver finish to barrel, action & bands; f to g stock with minor bruising; gwo & f to g cond. #3594 N/L	\$350 -	400
97	<b>B.S.A. MARTINI CADET RIFLE:</b> 310 Cal; 25.2" barrel; g. bore; standard sights; barrel address, <b>C of A</b> marking to rhs of action with <b>B.S.A.</b> address & Trademark to lhs; g. profiles & clear markings; plum patina to barrel, action, t/guard & fittings; f to g stock with a split to lhs of forewood on the barrel line at the breech & scuff marks to comb of butt; gwo & f tog cond. #25203 L/R	\$350 -	400
98	<b>B.S.A. MARTINI CADET RIFLE:</b> 310 Cal; 25.2" barrel; g. bore; standard sights, barrel address, <b>C of A</b> to rhs of action with <b>B.S.A.</b> address & Trademark to lhs; g. profiles & clear markings; blue/plum patina to barrel, action, t/guard & fittings; g. stock with minor bruising & marks; would grade up, gwo & cond. #50469 L/R	\$400 -	500
99	<b>SNIDER ENFIELD LONG RIFLE:</b> 577 Cal; 36.5" barrel; f to g bore; standard sights & fittings; lock plate marked <b>V.R. ENFIELD, ROYAL CYPHER</b> & dated <b>1864</b> ; fitted with a <b>MKII*</b> breech block; brass regulation furniture with butt tang marked 7 over <b>327</b> ; g. profiles & clear markings; blue/plum finish to barrel, bands, lock, hammer & breech; untouched brass furniture with moderate bruising; g. stock with minor bruising; lhs of butt stamped with <b>DC</b> within a diamond; complete with swivels & rod; gwo & cond. #327 N/L	\$900 -	1200
100	<b>SPRINGFIELD MODEL 1873 TRAPDOOR SERVICE RIFLE:</b> 45-70 Cal; s/shot; 32 5/8" barrel; g. bore; standard sights & fittings; <b>U.S.MODEL 1873</b> to trap door; lock plate marked with an Eagle & <b>U.S. SPRINGFIELD</b> ; <b>U.S.</b> marked to butt tang; g. profiles & clear markings; thinning blue finish to barrel & lock plate; grey to trap door, t/guard & butt plate; f to g stock with moderate bruising & a large bruise to lhs of forend; lhs of wrist with Inspector's cartouche & <b>1887</b> date; complete with swivels & rod; gwo & cond. #171877 L/R	\$1600 -	1800 Photo
101	<b>MARLIN 336 L/A SPORTING RIFLE:</b> 30-30 Cal; 5 shot tube mag; 20.75" round barrel; exc bore; standard sights, barrel address & Cal markings; fitted with a Black Hawk 4x32 Day & Night glass fully coated image moving scope; sharp profiles, clear address & markings; retaining 97% original Factory blue finish; vg pistol grip stock & forend with minor marks; gwo & vg+ cond. #19053955 L/R	\$800 -	950 Photo

102	<b>RUGER MODEL NINETY-SIX L/A ROTARY MAGAZINE SPORTING RIFLE:</b> 17 HMR Cal; 9 shot mag; 18.5" barrel; vg bore; standard sights, barrel address & markings; fitted with a Leupold VX-1 3-9x40mm scope; sharp profiles & clear markings; retaining 98% original blacked matt finish; exc stock with a couple of minor marks; gwo & vg+ cond. #620-56980 L/R	\$1000 -	1200
103	<b>ENGLISH COGSWELL &amp; HARRISON S/B FOLDING SHOT GUN:</b> 12G; 26.75" barrel; 2¾" chamber choked CYL; vg bore; tight on the face; retaining 95% blue finish to action, thin blue to barrel; vg straight chequered stock & forend; gwo & vg cond. #64251 L/R	\$350 -	450
104	<b>BROWNING B.P.R.-22 P/A SPORTING RIFLE:</b> 22 Cal; 11 shot tube mag; 20" barrel; vg bore; standard sights, barrel address & markings; fitted with a Stirling 4 x 40 scope; retaining all original blue finish; chequered pistol grip stock & forend; gwo & exc cond. #01874RN176 L/R	\$500 -	600
105	<b>ENGLISH ARMY &amp; NAVY C.S.L. LONDON SIDE LEVER HAMMER S/B ROOK RIFLE:</b> 250-300 Rook; 26" octagonal barrel; g. bore; standard sights, barrel address with hand cut top rib for 5" from the muzzle & 6" from the breech; plain action & t/guard; vg profiles, clear address & markings; retaining 85% original blue finish to barrel with most losses near the breech; vivid case colours to rhs of action, faint to lhs; plum to t/guard; vg straight stock with chequered wrist & forend; gwo & vg cond. #66768 Circa 1885 N/L	\$1200 -	1300 Photo
106	<b>ENGLISH HOLLAND &amp; HOLLAND SIDE LEVER HAMMER S/B ROOK RIFLE:</b> 300-250 Rook; 27" octagonal barrel; g. bore; standard sights & barrel address plus <b>WINNERS OF ALL THE FIELD RIFLE TRIALS LONDON</b> ; hand cut top rib for 5" from the muzzle & 7" from the breech; borderline engraved action with a few sections of foliate engraving; having a pleasing blue/plum patina, silver grey to action with traces of case colours; g. chequered pistol grip stock with a few small bruises to rhs of wrist; g. forend with repair to horn forend cap with silver staples; gwo & cond. #1377 C.1885 N/L	\$1200 -	1300 Photo
107	<b>ENGLISH COGSWELL &amp; HARRISON S/LEVER HAMMER S/B ROOK RIFLE:</b> 295/300 Rook Cal; 27" oct barrel; g. bore; standard sights, barrel address & Cal markings; with hand cut top rib 5" from the muzzle & 7" from the breech; plain borderline engraved action & t/guard; vg profiles, clear address & markings; blue/grey finish to barrel, silver grey to action; g. chequered pistol grip stock & forend; gwo & vg cond. #16598 C.1880N/L	\$1200 -	1300 Photo
108	<b>U.S. ARMALITE ART EXPLORER SURVIVAL S/AUTO RIFLE:</b> 22 Cal; 8 shot mag; 16" barrel; g. bore; standard sights & fittings; sharp profiles; retaining all original blacked finish & is "as new"; all components fit inside the stock; gwo & fine cond. #78383 Cat D L/R	\$500 -	600
109	<b>GERMAN B/L D/B CAPE GUN WITH 22 BARREL INSERT:</b> 16G & 9.3mm; 2½" chamber; 27.75 barrels with machine cut rib; dovetail front sight, one standing, one folding back sight; fitted with a D.R.G.M. DR Walter Gerard Charlottenburg scope with detachable mounts; g. rifle bore; shotgun barrel with fine pitting near the chamber & stamped <b>NITRO</b> with German proofs; external hammers with back action locks; set trigger to rifle barrel; g. profiles & markings; thin blue finish to barrels; plain borderline engraved action & locks with faint case colours; g. pistol grip with cheek piece & chequered wrist; chequered forend with a slither of wood missing from rhs; tight on the face; gwo & cond. #641 C.1920 L/R	\$900 -	1200 Photo
110	<b>STEVENS MODEL 1915 FALLING BLOCK RIFLE:</b> 25 Stevens; s/shot; 24" round barrel; g. bore; standard sights, barrel address & breech markings; g. profiles & clear markings; pleasing grey finish to barrel, action & fittings; vg original stock & forend; gwo & cond. #T988 L/R	\$350 -	450
111	<b>B.S.A. RALOCK S/AUTO SPORTING RIFLE:</b> 22 LR; 12 shot mag; 24" round barrel; g. bore; standard sights, action address & Cal markings; g. profiles & clear markings; retaining 65% blue finish to barrel, thinning in some areas, plum to action; f to g stock & forend with a few marks & mod bruising; gwo & cond. #T13844 Cat D L/R	\$400 -	500
112	<b>WEBLEY &amp; SCOTT SxS B.L.N.E. SHOTGUN:</b> 12G; 30" barrels; f to g bores with areas of fine pitting; tight on the face; 2¾" chambers, choked FULL & FULL; tapered concaved top rib with <b>WEBLEY &amp; SCOTT BIRMINGHAM</b> to barrels; action with small sections of foliate engraving & inscribed <b>WEBLEY &amp; SCOTT LTD</b> to both sides; blue/grey finish to barrels & action; f to g stock with chequered pistol grip wrist & forend; LOP 14½" to kick pad, weight 3.3 kgs; gwo & cond. #119307 L/R	\$450 -	500
113	<b>RARE DANISH MODEL 1908 STRIKE FIRE RECOIL SYSTEM SHOTGUN:</b> 12G; 4 shot; 28" barrel; vg bore; 2½" chamber, choked FULL; brass bead front sight; lhs of action marked <b>AUTOMAT SYSTEM SJOGREN PATENT</b> ; obverse side <b>YAANDVAABENVAERKSTEDERNE KJOBENHAVN &amp; THE IMPERIAL OF DENMARK</b> ; sharp profiles & clear address markings; retaining 97% original factory blue finish; exc walnut stock with chequered forend; LOP 14½", weight 3.3 kgs; gwo & exc cond. <i>A classic early shotgun</i> #3016 Cat C L/R	\$800 -	1000 Photo
114	<b>SAVAGE NO.4 MKI* B/A SERVICE RIFLE:</b> 303 Cal; 10 shot mag; 25.2" barrel; exc bore; standard sight & fitting; side rail marked <b>U.S. PROPERTY S NO.4 MKI* 54C0114</b> & <b>N.Z</b> to lhs receiver ting; sharp profiles & clear markings; retaining all orig military grey finish; exc stock; gwo & fine cond. #54C0114 bolt matches L/R	\$900 -	1100
115	<b>LEE-ENFIELD SMLE 1917 SNIPER RIFLE:</b> 303 Cal; 10 shot mag, 25.2" barrel, g. bore, adjustable windage rear sight, receiver ring marked <b>G.R ROYAL CYPHER ENFIELD 1917 SHT LE III*</b> ; g. profiles with minor stock marks & clear markings; original grey/blue finish to metalwork; fitted with Periscopic Prism Company Ltd London offset telescopic sight - Patent 3027/1916, S/n Q7504 - g. optics with scope leather case; fitted with an original webbing sling marked <b>M.E.Co 1913</b> ; gwo & cond. #Q643 matching bolt & nose cap L/R	\$5000 -	7000 Photo



116	<b>B.S.A. (SHIRLEY) LTD NO.4T B/A SNIPER RIFLE:</b> .303 Cal; 10 shot mag; 25.2" barrel; g. bore; standard sights; receiver stamped <b>M47 1945 36066 TR</b> on the action; blackened finish to all metal parts; matching scope marked <b>TEL.SIGHTING NO32 MK II O.S.1650.A 1943 No 8584</b> ; g. wood; all matching numbers; correct & fitted with leather lens caps, foresight cover, cheek rest, sniper sling swivel & correct two-piece leather sling; gwo & cond. <i>Refurbished &amp; bloomed scope by Peter Laidler UK marked to wrist.</i> #36066 L/R	\$5000 -	7000 Photo
117	<b>GERMAN WWII MAUSER 98K TELESCOPIC RIFLE:</b> 7.92x57; 5 shot mag; 23" barrel; g. bore; receiver ring stamped <b>S/42 1937</b> (MauserWerke AG, Oberndorf, early code); three Waffenamt markings; g. profiles; fitted with a detachable rail telescopic sight marked <b>SKOPAR E VOIGTLANDER Braunschweig No 14327</b> , with adjuster key; plum finish to all metal; g. wood, clearing rod, brass muzzle cover & correct leather sling; gwo & cond. #2213 all matching L/R	\$2800 -	3500 Photo
118	<b>SMLE NO 4 RIFLE. STIRLING CONTRACT CONVERSION TO 'JUNGLE CARBINE'</b> <b>CONFIGURATION:</b> 7.62 mm Cal; 10 shot mag engraved <b>STERLING 7.62 MM CONV'N. PROV PAT 41740/59</b> with lightened trigger guard; 22" barrel with flash eliminator & bayonet boss to take a No 5 bayonet; exc bore; bolt head converted with 7.62 extractor; adjustable ladder rear sight action engraved <b>No 4 Mk 1/2 (F). FTR. No 156 W5620</b> & painted black; crack tested with 7.62 mm stamp; receiver wrist stamped <b>B 1942 1613/1A</b> ; SMLE No 5 forend & No 4 butt with cast aluminium butt plate; vg. walnut stock; gwo & cond. #W5620 with matching 'lightened' bolt L/R	\$900 -	1100 Photo
119	<b>B.S.A. LEE-SPEED M.L.E. 'TERRITORIAL' PATTERN TARGET RIFLE:</b> .303 Cal, 10 shot mag, 30.2" barrel, g. bore, adjustable rear sight; with a bridge charger guide, magazine cut-off, fore-sight protector, long range volley sights & bayonet lug; sling swivels & fitted with a BSA Co Patent folding target sight; barrel stamped ' <b>SUPERIOR NICKEL STEEL</b> '; receiver ring marked: <b>LEE-SPEED PATENTS BSA Co &amp; 'FOR CORDITE ONLY'</b> ; breech ring stamped with s/n <b>AA163</b> over <b>14449</b> ; grey finish to barrel, blue/plum to receiver; g. wood; gwo & cond. #14449 with matching bolt safety catch L/R	\$1200 -	1500 Photo
120	<b>BRAZILIAN MODEL 1908 MAUSER SERVICE RIFLE:</b> 7x57 Cal; 5 shot mag; 29" barrel; exc bore; standard sights; Brazilian crest to receiver ring; <b>D.W.M.</b> address to side rail; sharp profiles & markings; retaining 99% blue finish to barrel & relevant areas; receiver, bolt & butt plate in the white; exc stock with a few minor bruises; all complete with swivels, rod & muzzle cap; gwo & exc cond. #7405 all matching L/R	\$1500 -	2000 Photo
121	<b>ARGENTINE MODEL 1909 MAUSER INFANTRY RIFLE:</b> 7.65 x 53 Rimless; 5 shot mag; 29" barrel; exc bore; standard sights; Argentine crest to receiver ring; <b>D.W.M.</b> address to side rail; sharp profiles & markings; retaining 99% blue finish to barrel & relevant areas; receiver, bolt & butt plate in the white; exc stock with a few v. minor marks; all complete with swivels, rod & muzzle cap; gwo & exc cond. #E2126 matching L/R	\$1500 -	2000 Photo
122	<b>ARGENTINE MODEL 1909 CAVALRY B/A CARBINE:</b> 7.65 x 53 Cal; 5 shot mag; 22.75" barrel; vg bore; standard sights; Argentine crest to receiver ring including <b>EJERCITO ARGENTINO MAUSER MOD 1909</b> ; sharp profiles & clear markings; retaining 98% original blue finish to sight protector, barrel, band, t/guard & floor plate; receiver, turned down bolt & butt plate in the white; vg stock with v. minor marks; complete with swivels; gwo & exc cond. #000434 all matching L/R	\$1000 -	1400
123	<b>BOER WAR MAUSER MODEL 1896 B/A SERVICE RIFLE:</b> 7x57 Cal; 5 shot mag; 28.75" barrel; g. bore; standard sights; <b>MOD MAUSER 1896 LUDW LOEWE &amp; CO BERLIN</b> to side rail; vg profiles & clear side rail markings; retaining 90% original blue finish to barrel, receiver, t/guard & floor plate; bolt in the white; g. original stock with <b>JM</b> carved to rhs of butt; complete with swivels & rod; gwo & cond. #B7278 bolt matches L/R	\$800 -	1000 Photo
124	<b>BOER WAR MAUSER MODEL 1896 B/A CARBINE:</b> 7 x 57 Cal; 5 shot mag; 18" barrel; g. bore; std sights, <b>MOD MAUSER 1896 LUDW LOWE &amp; CO BERLIN</b> to side rail; vg profiles & clear side rail markings; retaining 85% thinning blue finish to barrel, receiver, t/guard & floor plate; turned down bolt in the white; vg original stock with minor bruising; complete with rod & sling swivel to lhs of butt; gwo & vg cond. #3418 matching L/R	\$1500 -	2000 Photo
125	<b>STEYR M.95 B/A SERVICE CARBINE:</b> 8MM rimmed straight pull carbine; 5 shots; 20" barrel; g. bore; standard sights; <b>STEYR M95</b> to receiver ring; large <b>S</b> to the breech; g. profiles & clear markings; retaining 75% original blue finish, thinning in some areas; vg original stock; gwo & vg cond. #7702Y non matching bolt L/R	\$475 -	550
126	<b>BULGARIAN STEYR STRAIGHT PULL MOD.95 B/A CARBINE:</b> 8 x 56R Cal; 5 shot mag; 19" barrel; vg bore; standard sights & fittings; receiver ring marked <b>M95</b> with the crest of a Rampant Lion within a shield surmounted by a <b>ROYAL CYPHER</b> ; side rail marked <b>STEYR 1903</b> ; g. profiles & clear markings; vg original military black finish to barrel, fitting, receiver & magazine; bolt in the white; g. stock with minor bruising; swivel to butt removed & recess filled; comes with 4 loading clips; gwo & cond. #8443 L/R	\$500 -	600
127	<b>SAVAGE NO.4 MKI* B/A SERVICE RIFLE:</b> 303 Cal; 10 shot mag; 25.2" barrel; vg bore; standard sights & fittings; side rail marked <b>U.S. PROPERTY S NO 4 MKI*</b> ; vg profiles & clear markings; g. blacked military finish to all metal parts, thinning to magazine & front band; g. stock with a lighter colour grooved top wood; gwo & cond. #8600153 non matching bolt L/R	\$500 -	700
128	<b>PORTUGUESE MOD 1904 VERGUIRO MAUSER B/A SERVICE RIFLE:</b> 8MM; 5 shot mag; 23.5" barrel; vg bore; standard sights & fittings; the cypher of <b>KING CARLOS 1</b> to receiver ring; <b>D.W.M.</b> address to side rail & <b>ESPINGARDA PORTUGUEZA MOD 1904</b> ; vg profiles & clear markings; vg blue factory finish; g. stock with minor marks; complete with swivels & rod; gwo & vg cond. #D7974 L/R	\$600 -	700

129	<b>SWEDISH MODEL 1896 MAUSER INFANTRY RIFLE:</b> 6.5 x 55 Cal; 5 shot mag; 29.5" barrel; g. bore; standard sights & fittings, <b>SWEDISH CREST, CARL GUSTAFS STADS GEVARSAKTORI</b> & dated <b>1906</b> ; g. profiles & clear receiver ring markings; g. original military blue finish to barrel, receiver, bands, t/guard & floor plate; g. stock with moderate bruising; complete with swivels, rod & brass disc to rhs of butt; gwo & cond. #186376 matching L/R	\$650 -	800
130	<b>COLOMBIAN MAUSER CARBINE:</b> 30-06 Cal; 5 shot mag; 17.5" barrel; g. bore; standard sights & fittings; turn down bolt; <b>COLOMBIAN CREST</b> to receiver ring; F.N. address to side rail; g. profiles, clear crest & markings; silver grey finish to barrel, receiver & fittings; g. stock with moderate bruising; all complete; gwo & cond. #6912 matching L/R	\$600 -	700
131	<b>MAUSER MODEL 1896 B/A SERVICE RIFLE:</b> 6.5 x 55 Cal; 5 shot mag; 29.5" barrel; standard sights & fittings; receiver ring marked <b>WAFFENFABRIK MAUSER OBERNDORF 1900</b> ; vg profiles & clear markings; thin blue military finish to barrel & t/guard & vg to receiver & floor plate; grey to butt plate; vg stock; gwo & cond. #OG49717 receiver & bolt match, the balance miss-matched L/R	\$500 -	600
132	<b>TURKISH MODEL 1903/38 B/A MAUSER SERVICE RIFLE:</b> 7.92x57 Cal; 5 shot mag; 28.25" barrel; f to g bore; standard sights & fittings; receiver ring marked <b>TC ASFA, Turkish Crest, ANIKARA</b> & dated <b>1938</b> ; slight wear to profiles & clear markings; blue/grey finish to barrel, receiver, t/guard & floor plate, silver grey to bands, nose cap & butt plate; g. original stock with minor bruising; complete with swivels & rod; gwo & cond. #34782 non matching bolt L/R	\$500 -	600
133	<b>B.S.A. L.E MKI* B/A SERVICE RIFLE:</b> 303 Cal; 10 shot mag; 30.2" barrel; g. bore; standard sights & fittings with V notch missing from the rear sight; receiver ring marked <b>E.R. &amp; ROYAL CYPHER B.S.A. CO LE 1*</b> & dated <b>1902</b> ; <b>VIC</b> to the breech; g. profiles & clear markings; thinning blue finish to all metal; g. stock with minor bruising & <b>B</b> over <b>5</b> & <b>R</b> over <b>83</b> to rhs; complete with 2 swivels, mag cut off & dust cover; action a/f o/w gwo & cond. #883648970 bolt matches L/R	\$800 -	1200
134	<b>B.S.A. SHT L.E MK III B/A SERVICE RIFLE:</b> 303 Cal; 10 shot mag; 25.2" barrel; g. bore; standard sights & fittings; receiver ring marked <b>B.S.A. CO E.R. ROYAL CYPHER 1907 SHT L.E III</b> ; <b>S.A.</b> to knox form; mag cut-off still fitted; g. profiles & clear markings; thinning grey military finish to all metal; g. stock with moderate bruising & <b>SOUTH AUSTRALIA</b> issue stamps; g. forewood with a slither of wood missing from rhs front; gwo & cond. #U3996 not matching L/R	\$500 -	600
135	<b>SAVAGE NO.4 MKI* CONVERSION B/A SERVICE RIFLE:</b> 7.62 Nato; 10 shot mag; 24.2" barrel with bayonet fitting removed; vg bore; standard sights; side rail marked <b>U.S. PROPERTY</b> ; lhs of receiver ring drilled & tapped for target sight fitting & small area of stock removed for fitting; military black finish to all metal; vg stock; gwo & cond. #56C2098 bolt matches but has another set of numbers 48482 L/R	\$500 -	700
136	<b>SWEDISH MODEL 1896 MAUSER INFANTRY RIFLE:</b> 6.5x55 Cal; 5 shot mag; 28.5" barrel; vg bore; standard sights & fittings; receiver breech marked with <b>ROYAL CYPHER &amp; CARL GUSTAFS STADS GEVARSAKTORI</b> & dated <b>1915</b> ; sharp profiles & clear marking; retaining 95% original military blue finish; bolt in the white; vg stock with minor marks & small chips to the butt plate; complete with swivels, rod & brass disc to the butt; gwo & vg cond. #HK364234 L/R	\$600 -	700
137	<b>REMINGTON RUSSIAN CONTRACT MOSIN NAGANT SERVICE RIFLE:</b> 7.62x54R; 5 shot mag; 30.5" barrel; g. bore; standard sights & fittings; breech marked with the Russian Eagle, <b>REMINGTON ARMORY</b> & dated <b>1917</b> ; g. profiles & clear markings; retaining 80% original military blue finish with most losses to the muzzle & receiver; g. original stock with a fine crack to lhs of wrist; complete with rod & leather sling; gwo & cond. #221646 bolt not matching L/R	\$800 -	900 Photo
138	<b>JAPANESE ARISAKA TYPE 38 SERVICE RIFLE:</b> 6.5 Arisaka; 5 shot mag; 31.5" barrel; f. bore; standard sights & fittings; Japanese characters & crest to the breech; <b>1643961 &amp; TOKYO ARSENAL</b> markings to the side rail; rifle has been refinished with all metal having a dark blue finish, 98% intact; vg refinished stock; all complete with swivels, sling & dust cover; gwo & cond. #1643961 L/R	\$700 -	900
139	<b>BRITISH ENFIELD NO.4 MKI* 1944 B/A SERVICE RIFLE:</b> 303 Cal; 10 shot mag; 25.2" barrel; g. bore; standard sights & fittings; side rail marked <b>NO4 MK 1*</b> ; vg profiles & clear markings; retaining 98% original military finish; vg stock; gwo & vg cond. #15332 bolt matching L/R	\$600 -	800
140	<b>SPANISH FR8 B/A SHORT RIFLE:</b> 308 Win; 5 shot mag; 18.5" barrel; g. bore; standard sights & fittings; Spanish crest & dated <b>1951 LA CORUNA</b> with <b>FABRICA DE ARMAS</b> surround of the crest; g. profiles & clear markings; matt black military finish to all metal; g. stock with minor bruising; all complete; gwo & cond. #FR8-C9790 L/R	\$500 -	700
141	<b>ERA P14 B/A SERVICE RIFLE:</b> 303 Cal; 5 shot mag; 26" barrel; g. bore; standard sights & fittings; British Acceptance stamps to side rail; grey finish to barrel & fittings; blue/grey to receiver; g. stock with moderate bruising; disc missing from rhs of butt; missing top stacking swivel; gwo & cond. #6638 bolt not matching L/R	\$400 -	500

142	<b>BRITISH MARTINI ENFIELD MKII RIFLE:</b> 303 Cal; s/shot; 30.5" barrel; p. bore; standard sights; lhs of action marked <b>VR, ROYAL CYPHER, ENFIELD 1900 M.E. 303 II</b> ; forend is unusual that it is fitted with an 1888 Pattern nose cap with bayonet fitting; slight wear to profiles; clear action markings; blue/grey finish to barrel & action; f to g stock with chequered butt plate; missing hand guard & barrel band screw o/w gwo & cond. <i>Possibly a W.A. issue.</i>	\$600 -	700
	#822 L/R		
143	<b>LITHGOW 22 PATTERN 1914 SHORT RIFLE:</b> 22RF; s/shot; 25.2" barrel; g. bore; standard sights & fittings; receiver ring marked <b>M.A. LITHGOW S.M.L.E. III 1941</b> ; g. profiles & clear markings; retaining all original blue/grey military finish; g. original stock with minor bruising; complete with swivels; gwo & cond. #B71371 L/R	\$700 -	800
144	<b>CHINESE MOSIN NAGANT TYPE 53 B/A CARBINE:</b> 7.62 X 39 Cal; 5 shot mag; 19.5" barrel; g. bore; standard sights & folding bayonet to rhs of barrel; breech ring marked with Chinese characters, dated <b>1955 &amp; 26</b> ; g. profiles & clear markings; grey patina to barrel, receiver, bayonet & butt plate; blue/grey to magazine & t/guard; f to g stock with moderate bruising; gwo & cond. #3191409 bolt not matching L/R	\$600 -	700
145	<b>COLUMBIAN MAUSER BY FAMAGE B/A SERVICE RIFLE:</b> 30-06 Cal; 5 shot mag; 23.5" barrel; vg bore; std sights & fittings; crest removed from receiver ring; f to g profiles, clear markings; grey patina to barrel & fittings; receiver blue/grey; bolt in the white; g stock with minor bruising; gwo & cond. #F24002 bolt matches L/R	\$450 -	600
146	<b>B.S.A. M. LEE METFORD MKII B/A SERVICE RIFLE:</b> 303 Cal; 10 shot; 30.2" barrel; f to g bore; complete with all standard sights & fittings, including mag cut off & bolt dust cover; receiver ring marked <b>V.R., ROYAL CYPHER, B.S.A. &amp; M CO</b> & dated <b>1895</b> ; wear to profiles & markings; heavy rust to lhs of forend cap, sword bar & muzzle; dark brown finish to barrel bands & fittings; fair stock with lhs of forend near the muzzle showing wear & sections of heavy bruising; gwo & f. cond. #67401 matching L/R	\$500 -	600
147	<b>SAVAGE NO.4 MKI* B/A SERVICE RIFLE:</b> 303 BRIT; 10 shot mag; 25.2" barrel; g. bore; standard sights & fittings; lhs of side rail marked <b>U.S. PROPERTY NO4 MKI*</b> ; breech & bridge drilled & tapped for scope; g. profiles & clear markings; blue/grey finish to all metal; g. stock with minor marks; all complete; gwo & cond. #26C6556 bolt not matching L/R	\$400 -	500
148	<b>R.E. P14 B/A SERVICE RIFLE:</b> 303 Cal; 5 shot mag; 26" barrel; g. bore; standard sights, including lobbing sights; breech marked R.E. & faint British Acceptance stamp; g. profiles; blue/grey patina to barrel, fittings, receiver, floor plate & t/guard; g. stock with minor marks; all complete; gwo & cond. #291060 matching L/R	\$600 -	800
149	<b>SWEDISH MAUSER MOD.1896 B/A SERVICE RIFLE:</b> 6.5 x 55 Cal; 5 shot mag; 28.75" barrel g. bore; standard sights & fittings; breech marked with Swedish Royal Cypher <b>CARL GUSTAFS STADS GEVARSAKTORI</b> ; g. profiles & clear markings; vg original military blue finish to barrel, receiver & fittings; bolt in the white; g. original stock with minor marks; all complete; gwo & cond. #HK443003 bolt matches L/R	\$700 -	800
150	<b>COLT OFFICIAL POLICE C/F REVOLVER:</b> 32-20 Cal; 6 shot fluted cylinder; 153mm (6") barrel; vg bore; standard sights 2 line <b>HARTFORD</b> barrel address & <b>CAL</b> markings; Rampant Colt Trademark to lhs of frame; vg profiles & clear markings; retaining 80% original factory blue finish with most losses to lhs of barrel & cylinder; g. Colt medallion chequered walnut grips; gwo & cond. #627347 C.1938L/R	\$650 -	800
151	<b>COLT S.A.A. C/F REVOLVER:</b> 357 Magnum; 6 shot fluted cylinder; 190mm (7½") barrel; exc bore; standard sights; one line <b>HARTFORD</b> address & <b>CAL</b> markings to barrel; Patent dates & Rampant Colt Trademark to lhs of frame; revolver is almost "as new" with a full blue finish to barrel & slight muzzle wear; ejector housing with slide holster rub & faint drag mark to cylinder; full blue to t/guard & back strap; vivid case colours to frame; exc Colt Eagle grips; gwo & exc cond. #SA11680 C.1978 L/R	\$2000 -	2400 Photo
152	<b>BERETTA STAMPEDE S.A. C/F REVOLVER:</b> 45 L.C.; 6 shot fluted cylinder; 140mm (5½") barrel marked <b>BERETTA U.S.A. CORP ACKK M.D.</b> ; exc bore; standard sights; revolver is almost "as new" with a full blue finish to barrel, ejector housing, cylinder, t/guard & back strap; vivid case colours to frame; exc chequered black polymer buffalo grips; gwo & exc cond. #B18675 Post 46 L/R	\$500 -	600
153	<b>RUGER NEW MODEL STAINLESS STEEL BLACK HAWK C/F REVOLVER:</b> 357 Magnum; 6 shot fluted cylinder; 121mm (4¾") barrel; vg bore; standard sights, barrel address & frame markings; polished stainless steel finish with a few minor scratches & marks; g. walnut grips; gwo & cond. #33-56257 Post 46 L/R	\$400 -	500
154	<b>RUGER OLD ARMY STAINLESS STEEL PERCUSSION REVOLVER:</b> 44ML; 6 shot non fluted cylinder; 190mm (7½") barrel; vg bore; standard sights, barrel address & frame markings; polished stainless steel finish with minor scratches & marks; g. walnut grips; gwo & cond. #145-51933 Post 46 L/R	\$400 -	500
155	<b>EUROARMS ROGERS &amp; SPENCER PERCUSSION REVOLVER:</b> 44ML; 6 shot not fluted cylinder; 190mm (7½") octagonal barrel; vg bore; std sights & markings to barrel & top strap; sharp profiles; revolver has a full blue finish to all metal with a few v. minor marks; exc wooden grips; gwo & exc cond. #016651Post 46 L/R	\$400 -	500
156	<b>PIETTA OLD ARMY PERCUSSION REVOLVER:</b> 44ML; 6 shot non fluted cylinder; 203mm (8") octagonal barrel; vg bore; std sight & barrel markings; brass frame, back strap & t/guard; vg blue finish to barrel; lever with a few minor marks; drag mark to cylinder; g. wooden grips with odd colours; gwo & cond. #098782 Post 46 L/R	\$300 -	400



157	<b>TAURIS MODEL 44/444 C/F STAINLESS STEEL REVOLVER:</b> 44 Magnum; 6 shot fluted cylinder; 215mm (8½") barrel with ramp front sight & ventilated barrel rib; standard rear sights, barrel & frame markings; revolver has a full stainless matt finish with a few minor marks & light drag mark to cylinder; vg rubber grips; gwo & vg cond. #ZK436809 L/R	\$400 -	500
158	<b>ASTRA 357 D/ACTION REVOLVER:</b> 357 Mag; 6 shot fluted cylinder; 76mm (3") barrel; g. bore; standard sights & markings; retaining 98% original blacked finish with case colours to hammer & trigger; vg Pachmayr rubber grips; gwo & vg cond. In original Astra shipping box. #R232930 Post '47 L/R	\$300 -	400
159	<b>RUGER SECURITY SIX C/F REVOLVER:</b> 357 Magnum; 6 shot fluted cylinder; 153mm (6") barrel; vg bore; standard sights, address & Cal markings to barrel with Trademark & <b>RUGER SECURITY SIX</b> to rhs of frame; silver/grey finish to barrel, cylinder & frame with original blue finish in protected areas; vg Pachmayr rubber grips; gwo & cond. #152-93801 Post 46 L/R	\$375 -	475
160	<b>BROWNING ARMS BUCK MARK R/F S/AUTO PISTOL:</b> 22LR Cal; 11 shot mag; 132mm (5½") bull barrel; g. bore; standard sights; <b>CANADA &amp; USA</b> to lhs of barrel <b>CAL</b> markings to rhs; vg profiles & clear markings; black matt finish to action & top & bottom of barrel; polished black finish to both sides of barrel; vg Browning rubber grips; gwo & vg cond. #655NV32194 L/R	\$375 -	425
161	<b>WALTHER G.S.P. S/A R/F TARGET PISTOL:</b> 22 LR; 5 shot mag; 114mm (4½") barrel; g. bore; standard sights; slide address & markings; g. profiles & clear markings; matt grey finish to slide & action; thinning black finish to frame; f to g orthopaedic grips; gwo & cond. #G3676B Post 46 L/R	\$375 -	450
162	<b>COLT NATIONAL MATCH MIDRANGE S/A PISTOL:</b> 38 Special; 7 shot mag; 127mm (5") barrel; vg bore; standard sights, slide address & Cal markings; sharp profiles & clear <b>HARTFORD</b> address & markings; pistol retains 99% original nickel/silver finish; exc Colt medallion chequered walnut grips; all complete; gwo & vg+ cond. Contained in a black plastic case. #3787MR L/R	\$3600 -	4000 Photo
163	<b>COLT PYTHON C/F REVOLVER:</b> 357 Mag; 6 shot fluted cylinder; 153mm (6") barrel with ventilated rib; exc bore; standard sights, barrel address, Cal markings & Rampant Colt Trademark to lhs of frame; sharp profiles, clear address & markings; retaining 98% original blue finish with a slight cylinder drag mark; vg original Colt medallion chequered walnut grips; gwo & vg+ cond. Contained in a black plastic case. #62524 Post 46 L/R	\$2000 -	2400 Photo
164	<b>SMITH &amp; WESSON 686-8 COMPETITOR REVOLVER:</b> 357 Magnum; 6 shot fluted cylinder; 153mm (6") barrel; exc bore; standard sights & accessory rails to top of barrel; lhs of barrel marked <b>S&amp;W 357 MAGNUM</b> , rhs has <b>COMPETITOR</b> ; S&W address to rhs of frame, lhs <b>PERFORMANCE CENTRE &amp; S&amp;W</b> logo; stain stainless steel finish & fitted with a Hogue monogrip rubber grips; gwo & exc cond. Comes with an S&W carry case & spare Hogue grips. Contained in a grey plastic case. #CRY1269 Post 46 L/R	\$1500 -	1800
165	<b>A.S.M. MODEL 1858 REMINGTON PERCUSSION REVOLVER:</b> 44ML; 6 shot non fluted cylinder; 203mm (8") octagonal barrel; g. bore; standard sights; retaining 98% original blue finish with a faint drag mark to the cylinder; brass t/guard & iron grip frame; vg walnut grips; gwo & vg cond. #EO9622 Post 46 L/R	\$300 -	400
166	<b>HAMMERLI MOD.208 S/A TARGET PISTOL:</b> 22LR; 10 shot mag; 150mm(5 7/8") barrel; g. bore; standard sights, slide address & markings; vg profiles & clear markings; thinning blue finish to all metal; vg wooden grips; gwo & cond. #G24337 Post'47 L/R	\$400 -	500
167	<b>COLT NEW LINE R/F REVOLVER:</b> 22R/F; 7 shot long fluted cylinder; 57mm (2¼") barrel; standard sights & 2 line <b>HARTFORD</b> address; poor bore; plain brass frame with spur trigger & vg rosewood bird's head grips; slight wear to profiles & barrel address; brass frame with traces of nickel finish; all complete; gwo & f to g cond. #317 Circa1874 L/R	\$350 -	450
168	<b>ITALY MODEL 1874 SERVICE REVOLVER:</b> 10.35 Cal; 6 shot fluted cylinder; 114mm (4.5") octagonal barrel; standard sights; f. bore; plain frame with folding trigger & marked <b>SFRE GVT</b> within an oval surrounded by the <b>ROYAL CYPHER</b> ; slight wear to profiles; clear markings; grey finish to all metal with a few bruises to the lhs; f to g original chequered wooden grips with a lanyard ring; all complete; gwo & f to g cond. #CS1971120 Circa 1926 L/R	\$600 -	800
169	<b>ALLEN &amp; WHELOCK SIDE HAMMER REVOLVER:</b> 32 R/F Cal; 6 shot non fluted cylinder; 76mm (3") octagonal barrel; fair bore; standard sights; plain frame with spur trigger; g. profiles; retaining 80% original nickel finish; g. walnut grips; gwo & cond. #302 Circa 1860 L/R	\$300 -	450
170	<b>MARLIN XXX STANDARD 1872 R/F REVOLVER:</b> 30 R/F; 5 shot fluted cylinder; 76mm (3") barrel; fair bore; standard sights & <b>MARLIN</b> address to lhs of barrel; plain frame with spur trigger; retaining 75% original nickel finish; g. rosewood grips; gwo & cond. #4824C Circa 1875 L/R	\$350 -	450
171	<b>U.S. CHARTER ARMS STAINLESS STEEL UNDERCOVER C/F REVOLVER:</b> 38 Special; 5 shot fluted cylinder; 48mm (1 7/8") barrel; standard sights, barrel address & markings; g. bore; plain frame; vg matt finish to all metal; vg chequered wooden grips; gwo & vg cond. #796244 Post 46 L/R	\$450 -	600

172	<b>MARLIN MODEL 1875 R/F REVOLVER:</b> 22 R/F; 5 shot fluted cylinder; 76MM (3") barrel; standard sights, barrel address & markings; fair bore; plain frame with spur trigger; retaining 80% original nickel finish; vg hard rubber grips; gwo & cond. #8054 Circa 1875 L/R	\$400 -	500
173	<b>SMITH &amp; WESSON MODEL 1½ C/F REVOLVER:</b> 32 C/F; 5 shot fluted cylinder; 76mm (3") barrel; fair to g. bore; standard sights & barrel address; wear to profiles & address; plain frame with a spur trigger; grey finish to all metal with areas of v. fine pitting; vg bird's head hard rubber grips; gwo& fair cond. #13006 Circa 1873 L/R	\$300 -	350
174	<b>IVER JOHNSON MOD NK C/F REVOLVER:</b> 32 C/F; 5 shot fluted cylinder; 76mm (3") barrel; fair bore; standard sights & barrel address; plain frame; g. profiles, clear address & markings; retaining 90% original nickel finish; vg blue finish to t/guard; case colours to trigger & hammer; vg hard rubber grips; gwo & cond. #WR42696 Circa 1900 L/R	\$450 -	500
175	<b>STURM RUGER MKI S/A R/F PISTOL:</b> 22 R/F; 9 shot mag; 140mm (5½") round bull barrel; g. bore; standard sights, frame address & markings; vg profiles & clear markings; retains 80% original blacked finish; vg chequered black plastic grips; gwo & vg cond. #13-42969 Post '47 L/R	\$350 -	450
176	<b>RARE W. KORTH SPORTSMAN R/F REVOLVER:</b> 22 LR; 6 shot fluted cylinder; 153mm (6") barrel with standard sights for this model & ventilated rib; exc bore; plain frame with <b>MADE IN GERMANY WAFFENFABR W. KORTH RATZEBURG/LBG</b> to rhs; retaining all original blue factory finish; vg chequered walnut grips with one small bruise to rhs grip; gwo & fine cond. #23021 Post 46 L/R	\$3000 -	4000 Photo
177	<b>ULTRA RARE W. KORTH TARGET C/F REVOLVER:</b> 357 Magnum revolver: 5 shot fluted cylinder; 153mm (6") barrel with standard sights for this model & ventilated rib; exc bore; plain frame with <b>MADE IN GERMANY WAFFENFABR W. KORTH RATZEBURG/LBG</b> to rhs of frame; retaining all original blue factory finish; exc walnut orthopaedic target grips; gwo & fine cond. #22745 Post 46 L/R	\$4000 -	5000 Photo
178	<b>H &amp; R YOUNG AMERICA BULLDOG R/F REVOLVER:</b> 32 R/F; 5 shot fluted cylinder; 51mm (2") octagonal barrel; vg bore; standard sights, barrel address & markings; sharp profiles & clear markings; plain frame with blue t/guard; retaining 98% original finish to the relevant areas; vg H&R hard rubber grips; gwo & exc cond. #375349 Circa 1940 L/R	\$400 -	500
179	<b>WEBLEY &amp; SCOTT MKIV C/F REVOLVER:</b> 38 S&W; 6 shot fluted cylinder; 102mm (4") barrel; vg bore; standard sights & markings; sharp profiles & clear markings; retaining 95% original blue finish with most losses to the cylinder; vg vulcanite Webley grips with lanyard ring; gwo & vg cond. Comes in good leather holster marked <b>J.ROURKE MAITLAND &amp; ↑ MAITLAND</b> . #A2334 Pre 47 L/R	\$500 -	700
180	<b>COLT OFFICER'S MODEL MATCH C/F REVOLVER:</b> 38 Special; 153mm (6") round barrel; vg bore; standard sights; one line barrel address & markings; Colt Rampant Colt logo to lhs of frame; sharp profiles; clear address & markings; retaining 98% original factory blue finish; vg+ chequered Colt walnut grips; gwo & cond. #934883 Post 46 L/R	\$800 -	950
181	<b>ITALIAN GLISENTI MODEL 1889 SERVICE REVOLVER:</b> with a folding trigger, no guard; 10.4 Cal; 6 shot fluted cylinder; 114mm (4½") octagonal barrel; lug marked <b>MDA GA CASTEL BRESCIA</b> & dated <b>1917</b> ; g. profiles & markings; grey finish to barrel, frame & grip frame; vg. chequered wooden grips with lanyard ring; gwo & cond. #A7440 dated 1917 L/R	\$600 -	700
182	<b>JAPANESE TYPE 26 C/F REVOLVER:</b> 9MM; 6 shot fluted cylinder; 121mm (4.75") barrel; vg bore; standard sights & fittings; Japanese characters & <b>TOKYO</b> Arsenal mark; g. profiles & clear markings; patchy blue/grey finish to all metal; f. chequered wooden grips with a crack & piece missing from rhs grip; gwo & fair cond. Comes with correct type leather holster missing flap & in poor condition. #64623 Pre 46 L/R	\$600 -	700
183	<b>SCARCE AUSTRALIAN ALBION ENFIELD NO 2 MKI** REVOLVER:</b> 38 Cal; 6 shot fluted cylinder; 127mm (5") barrel; vg bore; standard sight & Cal markings; rhs of frame marked <b>ALBION NO2 MKI**</b> & dated <b>1943</b> ; sharp profiles & markings; retaining 97% original war-time military grey parkerised finish; vg reeded black plastic grips; gwo & vg cond. <i>A scarce Australian made Enfield revolver.</i> #B9064 Pre 46 L/R	\$4000 -	4500 Photo
184	<b>BERETTA MOD.1934 S/A PISTOL:</b> 380 ACP; 8 shot; 85mm (3 3/8") barrel; vg bore; standard sights, slide address & markings; vg profiles & clear address & markings; retaining 90% original blue finish with most losses to grip frame; vg Beretta black plastic grips; gwo & vg cond. #F55980 L/R	\$450 -	550
185	<b>BROWNING MOD 1910 S/A POCKET PISTOL:</b> 32 ACP; 7 shot mag; 89mm (3½") barrel; f to g bore; standard sights & FN address to lhs of slide; g. profiles & clear markings; retaining 50% original blue finish; g. original FN grips; all complete; gwo & cond. #578608 Pre 46 L/R	\$450 -	500
186	<b>VICKERS P08 LUGER:</b> with Dutch Indies brass ID plaque to lhs of frame reading <b>4-INF. XIII</b> over <b>24</b> ; 9mm; 8 shot mag; 102mm (4") barrel; f. bore; <b>VICKERS LTD</b> to toggle & fitted with a grip safety; wear to profiles; clear markings with a few areas of moderate to heavy pitting, mostly to lhs of pistol: grey finish to barrel, grip frame & side plate; traces of original blue to rhs of frame; g. grips; gwo & fair cond. <i>A scare pistol down in condition.</i> #8102 mag not matching L/R	\$800 -	1200

187	<b>LIEGE ARMS BRITISH BULLDOG C/F REVOLVER:</b> 450 Cal; 5 shot non fluted cylinder; 76mm (3") ovate barrel; f. bore; <b>BRITISH BULLDOG</b> marked to top strap; wear to profiles; clear top strap markings; plain frame with chequered walnut bird's head grip; patchy grey finish to all metal; trigger return a/f, g cond. #3374 C.1890 L/R	\$350 -	450
188	<b>WEBLEY &amp; SCOTT MKI AIR PISTOL:</b> 177 Cal; s/shot; 165mm (6.5") barrel; g. bore; standard sights, address & markings to frame; retaining 97% original blue finish; exc Webley vulcanite grips; gwo & cond. #218 Pre 46 L/R	\$300 -	400
189	<b>WEBLEY MKIV SERVICE REVOLVER:</b> 455 Cal; 6 shot fluted cylinder; 102mm (4") barrel; vg bore; standard sights; <b>MARK IV</b> to top strap; <b>ROYAL F CORPS</b> marks to back strap <b>RFC L.1371</b> ; <b>WEBLEY MARK IV PATENTS</b> & several Govt inspection stamps; vg profiles & clear markings; retaining 50% original blue with most losses to the cylinder; vg vulcanite black grips with lanyard ring; all complete; gwo & cond. #102695 Pre 46 L/R	\$1000 -	1300 Photo
190	<b>ADAMS MODEL 1872 C/F SERVICE REVOLVER:</b> Cal 450; 6 shot non fluted cylinder; 127 mm (5") octagonal barrel stamped <b>ADAM'S PATENT SMALL ARMS Co. 391 STRAND LONDON</b> to top of barrel flat; f to g. bore; standard sights; plain frame with Trademark <b>ADAM'S PATENT</b> within an oval to rhs; g. profiles with slight o/all wear; 60% original blue remains to the barrel & strap, the balance a grey patina; index spring broken; chequered walnut grip with considerable wear to the right side; g. cond. #6495 C.1875 L/R	\$500 -	600
191	<b>SOUTH AUSTRALIAN POLICE ISSUE SMITH &amp; WESSON NO.3 LARGE FRAME C/F REVOLVER:</b> 44 S&W Russian cartridge; 6 shot fluted cylinder; 178mm (7") barrel; g. bore; replaced front sight; <b>SMITH &amp; WESSON</b> 2 line address & Patents to top barrel flat; sharp profiles & clear barrel address & markings; revolver has been refinished to a blue finish instead of the original nickel finish & retains 96% blue; vg S&W hard rubber grips; gwo & vg cond. <i>S/N being in the range that was supplied to the South Australian Police &amp; recorded in Max Slee's book Service Arms of the South Australian Police.</i> #12859 Circa 1882 L/R	\$2500 -	3000 Photo
192	<b>WEBLEY &amp; SCOTT MODEL 1910 S/A POCKET PISTOL:</b> 7.65 Cal; 8 shot mag; 89mm (3.5") barrel; g. bore; standard sights, slide address, Cal markings & <b>M.P.</b> ; g. profiles & clear address & markings; blue/grey finish to slide, grip frame & t/guard; vg Webley vulcanite chequered grips; gwo & cond. #158007 Pre 46 L/R	\$450 -	550
193	<b>COLT BISLEY S.A.A. C/F REVOLVER:</b> 32-20 Cal; 6 shot fluted cylinder; 190mm (7½") round barrel; vg bore; std sights & one line <b>HARTFORD</b> address; <b>BISLEY MODEL &amp; CAL</b> markings to lhs of barrel; <b>COLTS</b> Patent & Rampant Colt Trademark to lhs of frame; sharp profiles, clear address & markings; retaining 96% blue to the barrel, 50% to ejector housing & cylinder; faint case colours to frame & hammer; thinning blue/grey to t/guard & grip frame; exc Colt Hard rubber grips; all complete; gwo & vg+ cond. #307752 Circa 1908 L/R	\$2800 -	3200 Photo
194	<b>COLT NEW HOUSE C/F POCKET REVOLVER:</b> 38 C/F; 5 shot fluted cylinder; 57mm (2¼") round barrel; standard sights & 2 line <b>HARTFORD</b> address to barrel; <b>COLT NEW 38</b> within an etched panel to lhs of barrel; plain frame with spur trigger & marked <b>38 CAL</b> ; vg profiles, clear address & markings; blue/grey patina to all metal with a few darker patches to rhs of barrel; vg Colt hard rubber grips; gwo & cond. #13664 Circa 1882 L/R	\$450 -	600
195	<b>COLT MODEL 1908 VEST POCKET S/A PISTOL:</b> 25 ACP; 6 shot mag; 51mm (2") barrel; exc bore; standard sight, slide address & markings; sharp profiles & markings; retaining 99% original blue finish with vivid case colours to trigger & grip safety; exc Colt hard rubber grips; comes with spare magazine, leather holster & manual; almost mint cond. #342765 Circa 1925 L/R	\$1000 -	1250
196	<b>WEBLEY MKVI SERVICE REVOLVER:</b> 455 Cal; 6 shot fluted cylinder; 153mm (6") barrel; vg bore; standard sights; <b>MARK VI</b> to top strap & <b>WEBLEY MK VI</b> Patent to lhs of frame & dated <b>1918</b> ; g. profiles & clear markings; blue patina to barrel & frame; soft grey to t/guard & grip frame; vg vulcanite Webley grips with lanyard ring; gwo & cond. #376808 dated 1918 L/R	\$600 -	800
197	<b>FN BROWNING HI-POWER S/A SERVICE PISTOL:</b> 9MM; 13 shot mag; 121mm (4.75") barrel; vg bore; standard sights; FN address to lhs of frame & WWII German Waffenamts acceptance stamps; g. profiles, clear address & markings; retaining 80% original blue finish with scratches to lhs of slide & most losses to grip frame; comes with spare mag & leather holster stamped <b>EPF 1942</b> & Waffenamts Eagle stamp over <b>W@A195</b> ; all complete; gwo & cond. #185898 Pre 46 L/R	\$900 -	1200 Photo
198	<b>SWEDISH HUSQVARNA LAHTI MOD 40 S/A SERVICE PISTOL:</b> 9MM; 8 shot mag; 121 mm; (4.75") barrel; vg bore; standard sights, slide address & markings; sharp profiles, clear address & markings; retaining 98% original blue finish; exc black chequered grips; complete with holster, spare mag, tools & belt; gwo & vg+ cond. #18568 Pre 46 L/R	\$900 -	1200 Photo
199	<b>JAPANESE NAMBU TYPE 14 S/A SERVICE PISTOL:</b> 8MM; 8 shot mag; 114mm (4½") barrel; p. bore; standard sights; Nagoya Arsenal mark & <b>56752</b> to rhs of frame; g. profiles & clear markings; blue/grey patina to barrel, action, t/guard & grip frame; vg reeded wooden grips; all complete with correct mag; gwo & cond. #56752 Pre 46 L/R	\$800 -	900
200	<b>SMITH &amp; WESSON VICTORY MODEL C/F SERVICE REVOLVER:</b> 38 S&W; 6 shot fluted cylinder; 127mm (5") barrel; standard sights; S&W barrel address & made in <b>USA</b> to rhs of frame; sharp profiles & clear markings; retaining 95% original grey parkerised finish; exc walnut grips; complete with lanyard loop & webb holster; gwo vg+ cond. #V449597 Pre 46 L/R	\$700 -	800



201	<b>CHINESE CONTRACT INGLIS CANADA BROWNING HI-POWER S/A SERVICE PISTOL:</b> 9MM; 13 shot mag; 121mm (4.75") barrel; f to g bore; standard sights & tangent rear sight; <b>BROWNING FN 9MM HP &amp; INGLIS CANADA</b> to lhs of slide; pistol has a total re-black paint finish to all metal; exc FN black plastic grips; gwo & cond. Comes with shoulder stock very similar to the Mauser C96 stock; all complete.#CH6891 Pre 46 L/R	\$3000 -	4000 Photo
202	<b>MAUSER C96 SMALL RING S/A PISTOL:</b> 7.63; 10 shot mag; 140mm (5½") barrel; standard sights; <b>MAUSER</b> address to the breech & rhs of the frame; pistol has an overall blue/grey patina; g. original wooden grips; gwo & cond. Comes with a vg new wooden holster butt stock, leather holster & cleaning rod. #424703 matching Pre 46 L/R	\$2700 -	3200
203	<b>MIDLAND GUN CO HORSE PISTOL:</b> 20G; SxS; 2 shot; 356mm (14") barrels; vg bores; ivory bead front sight; barrels marked <b>MIDLAND GUN CO BIRMINGHAM &amp; LONDON</b> ; borderline engraved action with <b>MIDLAND GUN CO</b> within a banner to both sides; sharp profiles & clear markings; pistol retains 97% original blue to barrels & case colours to action; vg pistol grip stock with safety to lhs of wrist; vg chequered butt grip & forend; gwo & cond. #9190 Pre 46 L/R	\$1300 -	1500
204	<b>D.W.M. P08 ARTILLERY LUGER S/A PISTOL:</b> 9MM; 8 shot mag; 203mm (8") barrel; g. bore; standard sights & fittings; <b>1917</b> date to the breech; <b>D.W.M.</b> to the toggle; retaining 80% original blue finish, thinning in some areas; vg grips; comes with a modern black leather holster, spare mag & rifle stock altered to fit, both of a later period; gwo & cond. #9503 L/R	\$1700 -	2000
205	<b>D.W.M. MOD.1906 COMMERCIAL LUGER S/A PISTOL:</b> 7.65 Cal; 8 shot mag; 121mm (4¾") barrel; f to g bore; standard sights; <b>D.W.M.</b> to toggle, grip safety fitted; sharp profiles; clear markings; 90% original blue finish remains with most losses to muzzle & grip frame; faint straw colour to relevant parts; vg original wooden grips; gwo & vg cond. #37677 mag not matching Pre 47 L/R	\$2300 -	2500 Photo
206	<b>DUTCH MARECHAL CHERATTE R.I.C. TYPE C/F REVOLVER:</b> 9.4 Dutch; 5 shot non fluted cylinder; 85mm (3 3/8") octagonal barrel; g. bore; standard sights & fittings; <b>JOH MUNTS AMSTERDAM &amp; JE MAINDRAI</b> to top strap; <b>MARCHEL CHERATTE</b> to lhs of barrel lug; sharp profiles & clear markings; retaining 80% blue finish to barrel & cylinder; case colours to frame, grey to t/guard & grip frame; vg chequered walnut grips with lanyard ring; gwo & vg+ cond. #88 Pre 1900 L/R	\$700 -	800
207	<b>WEBLEY JUNIOR AIR PISTOL:</b> 177 Cal; s/shot; 153mm (6") barrel; exc bore; standard sights & fittings; retaining 90% original blue finish with most losses to the grip frame; vg Webley black plastic grips; gwo vg cond. In its original Webley orange & black cardboard shipping box. #2596 Pre 46 L/R	\$350 -	450
208	<b>COLT NEW FRONTIER R/F REVOLVER:</b> 22 L/R; 6 shot fluted cylinder; 153mm (6") barrel; vg bore; std sights; one line <b>HARTFORD</b> address to barrel & <b>NEW FRONTIER 22</b> to the lhs; <b>COLTS PATENT</b> & Rampant Colt logo to lhs of frame; retaining 95% orig blue finish to barrel & cylinder; black matt to t/guard & back strap; vivid case colours to frame; comes with additional 22 mag cylinder; gwo & exc cond. #G134829 Post 46 L/R	\$900 -	1200
209	<b>MERWIN HULBERT LARGE FRAME SINGLE ACTION C/F REVOLVER:</b> 44 Cal; 6 shot fluted cylinder; 178mm (7") round barrel; f. bore; standard sights; <b>MERWIN HULBERT &amp; CO</b> address to top of barrel & <b>THE HOPKINS &amp; ALLEN MANUFACTURING CO NORWICH CONN U.S.A.</b> to lhs; lhs of frame <b>CALIBRE WINCHESTER 1873</b> ; slight wear to profiles, barrel address & markings; retaining 70% of original nickel finish to barrel, top strap, frame & grip frame; silver grey to t/guard; f. cond lhs walnut grip, a replacement the other a black hard rubber; fitted with a lanyard ring; gwo & f to g cond. #21018 Circa 1878 L/R	\$1700 -	2000 Photo
210	<b>REMINGTON SMOOT NEW MODEL NO.3 REVOLVER:</b> 38 R/F; 5 shot fluted cylinder; 92mm (3.75") octagonal barrel; std sights; one line Remington address to top of barrel; plain frame with spur trigger; retaining 97% original nickel finish; vg chequered hard rubber grips; all complete; gwo & vg cond. #24486 Circa 1885 L/R	\$400 -	500
211	<b>SMITH &amp; WESSON NO.2 ARMY R/F REVOLVER:</b> 32 RF Long; 6 shot non fluted cylinder; 153mm (6") octagonal barrel; f to g bore; standard sights & one line S&W address to barrel flat; plain frame with spur trigger; slight wear to profiles; clear barrel address; blue/grey finish to barrel, silver grey to cylinder, frame & back strap; f to g rosewood grips; gwo & cond. #12206 Circa 1870 L/R	\$500 -	700
212	<b>GERMAN 5 BARREL RIMFIRE PISTOL:</b> 25 RF; 5 shot twist barrel cluster; g. bores; 127mm (5") barrels; foliate engraved frame with folding trigger; vg profiles & clear engraving; silver grey patina to barrels, frame & grip frame; g. borderline engraved walnut grips with lanyard loop; gwo & vg cond. #3 L/R	\$800 -	1200 Photo
213	<b>U.S. ERL SVENDSEN 4 ACES PEPPERBOX DERRINGER:</b> 22 Short; 4 shot barrel cluster activated with a rotating firing pin; 43mm (1.75") barrel cluster; g. bores; small brass bead front sight; brass frame with spur trigger & back strap; lhs of frame marked <b>4 ACES ERL SVENDSEN FA CO BROWNSVILLE TEX USA</b> ; retaining 98% original blue finish to barrel cluster; g. patina with light & darker patches; vg wooden bird's head grips; gwo & exc cond. #7217 Circa 1965 L/R	\$400 -	500
214	<b>U.S. ERL SVENDSEN 4 ACES PEPPERBOX DERRINGER:</b> 22 Short; 4 shot barrel cluster activated with a rotating firing pin; 43mm (1.75") barrel cluster; g. bores; small brass bead front sight; brass frame with spur trigger & back strap; lhs of frame marked <b>4 ACES ERL SVENDSEN FA CO BROWNSVILLE TEX USA</b> ; retaining 98% original blue finish to barrel cluster; g. patina with light & darker patches; vg wooden bird's head grips; gwo & exc cond. #7240 Circa 1965 L/R	\$500 -	600

215	<b>IVER JOHNSON TOP BREAK C/F REVOLVER:</b> 32 Cal; 5 shot fluted cylinder; 102mm (4") barrel; g. bore; standard sights & barrel address; g. profiles, clear address & markings; retaining 95% original nickel finish with blue to t/guard; vg hard rubber grips; gwo & cond. #87248 Circa 1898 L/R	\$400 -	500
216	<b>SMITH &amp; WESSON MOD 1½ NEW MODEL R/F REOLVER:</b> 32 Cal; 5 shot fluted cylinder; 89mm (3.5") barrel; f to g bore; standard sights & one line S&W barrel address; plain frame with spur trigger; retaining 93% original nickel finish; vg rosewood bird's head grips; gwo & cond. #65151 Circa 1870 L/R	\$450 -	550
217	<b>HARRINGTON &amp; RICHARDSON PREMIER C/F REVOLVER:</b> 32 Cal; 5 shot fluted cylinder; 76mm (3") barrel; g. bore; standard sights & 2 line H & R barrel address; g. profiles & clear address; retaining 85% original nickel finish, thin blue to t/guard; f to g hard rubber grips with crack at the top of rh grip o/w gwo & cond. #252545 Circa 1914 L/R	\$375 -	450
218	<b>MARLIN STANDARD 1875 R/F REVOLVER:</b> 32 Cal; 5 shot fluted cylinder; 76mm (3") barrel; f to g bore; standard sights; Marlin address to lhs of barrel; plain frame with spur trigger; g. profiles; retaining 92% original nickel finish; vg hard rubber grips; gwo & cond. #1128 Circa 1884 L/R	\$400 -	500
219	<b>COLT TARGETSMAN S/A TARGET PISTOL:</b> 22 L. Rifle; 10 shot mag; 155m (6 1/8") round barrel; g. bore; standard sights; Rampant Colt Trademark & <b>TARGETSMAN</b> to lhs of frame; <b>COLT AUTOMATIC CAL 22 LONG RIFLE</b> to slide; vg profiles & clear markings; retaining 80% original blue finish, thinning in some areas with most losses to grip frame; vg Colt walnut grips; gwo & cond. #161945-C Post 47 L/R	\$500 -	600
220	<b>IVER JOHNSON TOP BREAK C/F REVOLVER:</b> 32 Cal; 5 shot fluted cylinder; 76mm (3") barrel; standard sights & barrel address; g. bore; vg profiles & clear address; retaining 90% original nickel finish, grey to t/guard; vg original hard rubber grips; gwo & vg cond. #89678 Circa 1905 L/R	\$400 -	500
221	<b>HARRINGTON &amp; RICHARDSON D/ACTION TOP BREAK REVOLVER:</b> 38 S&W; 5 shot fluted cylinder; 102mm (4") barrel; f to g bore; standard sights, barrel address & Cal markings; g. profiles, clear address & markings; retaining 75% original nickel finish, grey to t/guard & spurless hammer; vg original hard rubber grips; gwo & cond. #340169 Circa 1920 L/R	\$400 -	500
222	<b>U.S. DEFENDER MOD 1862 R/F REVOLVER:</b> 32 RF; 5 shot fluted cylinder; <b>DEFENDER</b> to top strap; 63mm (2.5") round barrel; fair bore; standard sights; plain frame with spur trigger; bird's head walnut grips; revolver retains 85% original nickel finish; vg grips; gwo & cond. #633 Circa 1865 L/R	\$300 -	400
223	<b>BERNADELLI MOD.60 S/AUTO PISTOL:</b> 22 LR; 10 shot mag; 153mm (6") barrel; g. bore; standard sights & slide address; g. profiles & clear markings; retaining 80% original blue finish with most losses to grip frame; g. Bernadelli black plastic grips; gwo & cond. #31976 Post '47 L/R	\$375 -	450
224	<b>HOPKINS &amp; ALLEN MOD.1870 RIMFIRE REVOLVER:</b> 38 RF; 5 shot fluted cylinder; 63mm (2.5") octagonal barrel; fair bore; standard sights; barrel address <b>XXL NO 4 N.Y.</b> ; g. profiles; clear address & markings; plain frame with spur trigger; retaining 80% original nickel finish; fair wooden bird's head grips with a large crack to rhs grip; gwo & f to g cond. #A255 Circa 1870 L/R	\$400 -	450
225	<b>WHITNEY PREMIER R/F REVOLVER:</b> 32 RF; 5 shot fluted cylinder; 63mm (2.5) octagonal barrel; p. bore; standard sights; <b>PREMIER</b> to top strap; g. profiles & clear markings; plain frame with spur trigger; retaining 85% original nickel finish; hard rubber grips with crack to lhs near the frame; gwo & cond. #4480 Circa 1875 L/R	\$350 -	400
226	<b>GERMAN WW11 LP 42 FLARE PISTOL:</b> 1" bore; 6" round barrel; g. bore; <b>WAFFENAMT</b> stamps & <b>WA</b> to lhs of frame; g. profiles; galvanized steel construction; grey metal finish to barrel, frame & grip frame; P.38 type reeded brown plastic grips with lanyard ring; gwo & cond. #252109 N/L	\$400 -	500
227	<b>AUSTRIAN ROTH STEYR MODEL 1907 SERVICE PISTOL:</b> 8MM; 8 shot mag; should be a 140mm barrel; standard sights & fittings; top rib marked <b>WAFFENFABRIK STEYR</b> ; g. profiles & clear markings; retaining 93% original blue finish; vg reeded wooden grips; gwo & vg cond. <i>Barrel of this pistol has been removed.</i> #20256 Pre '46 L/R	\$250 -	350
228	<b>F.N.BROWNING 1907 SWEDISH ARMY ISSUE SERVICE PISTOL:</b> 9 x 20 Browning long; 10 shot mag; should be a 127mm barrel; standard sights; FN address to lhs of slide; sharp profiles, clear address & markings; retaining 98% original factory blue finish; exc black plastic grips; gwo & vg+ cond. <i>Barrel of this pistol has been removed.</i> #3838 Pre '46 L/R	\$250 -	350
229	<b>BERETTA MOD 948 S/A POCKET PISTOL:</b> 22LR; 10 shot; 85mm (3 3/8") barrel; g. bore; standard sights, slide address & Cal markings; g. profiles, clear slide address & Cal markings; retaining 80% blue finish to slide, barrel & hammer; alloy frame with thin gold finish; vg Beretta black plastic grips; comes with a vg black plastic leather holster; gwo & cond. #060301N dated 1956 L/R	\$450 -	550
230	<b>SPANISH STAR No. F TARGET S/A PISTOL:</b> 22 Cal; 10 shot mag; 183mm (7¼") barrel; g. bore; standard sights, Star address & Cal markings to lhs of slide; retaining 75% original blue finish with most losses to grip frame; f to g Star black plastic grips; gwo & cond. #F592051 Post '46 L/R	\$350 -	400

231	<b>CHINESE TT OLYMPIA S/A PISTOL:</b> 22 Cal; 10 shot mag; 114mm (4½") barrel; g. bore; standard sights, Cal markings & Logo to lhs of slide; retaining 95% original blue finish; g. wooden grips; comes with a spare mag; gwo & cond. #8352 Post '46 L/R	\$350 -	400
232	<b>CHINESE TT OLYMPIA S/A PISTOL:</b> 22 Cal; 10 shot mag; 121mm (4¾") barrel; g. bore; standard sights, Cal markings & Logo to lhs of slide; retaining 97% original blue finish; g. chequered wooden grips; gwo & cond. #10570 Post '46 L/R	\$350 -	400
233	<b>CONTINENTAL BRITISH, LONDON PROOFED, C/F LARGE FRAME REVOLVER:</b> 450 Cal; 6 shot non fluted cylinder; 153mm (6") octagonal barrel; g. bore; dovetail blade front sight & dovetailed, notched, rear sight; barrel inscribed <b>J.H. CRANE 3 ROYAL EXCHANGE LONDON; LONDON</b> poofs to cylinder & barrel; g. profiles, clear address & markings; plain borderline engraved frame; soft grey patina to barrel, cylinder & frame with traces of original finish in protected areas; g. original blacked bag shaped grips with lanyard ring; gwo & cond. #299 Circa 1870 L/R	\$850 -	950
234	<b>SMITH &amp; WESSON VICTORY MODEL SERVICE REVOLVER:</b> 38 S&W; 6 shot fluted cylinder; 127mm (5") barrel; vg bore; standard sights; 2 line S&W address to barrel; S&W Trademark & <b>MADE IN USA &amp; UNITED STATES PROPERTY</b> to rhs of frame; patchy military Parkerised finish; case colours to trigger & hammer; g. walnut grips with lanyard loop; gwo & cond. Complete with khaki webb holster. #98751 Pre '47 L/R	\$600 -	700
235	<b>GERMAN WWII P.08 LUGER SERVICE PISTOL:</b> 9MM; 8 shot mg; 102mm (4") barrel; fair bore; standard sights; <b>1939</b> date to the breech; Code <b>S/42</b> to the toggle; pistol has been totally refurbished, being re-blued, new brown plastic grips, new black holster, stripping tool & frame has sections of fine pitting to rhs; gwo & fair cond. #6130 mostly matching numbers dated 1939 L/R	\$700 -	900
236	<b>SMITH &amp; WESSON MODEL 2 ARMY R/F REVOLVER:</b> 32 RF; 6 shot non fluted cylinder; 153mm (6") octagonal barrel; fair bore; standard sights & one line <b>SPRINGFIELD</b> address to top barrel flat; g. profiles, clear address & markings; plain frame with spur trigger; revolver has a pleasing o/all brown patina; vg rosewood grips; gwo & cond. #12664 Circa 1865 L/R	\$750 -	900
237	<b>D. MOORE PATENT RIM-FIRE BELT REVOLVER:</b> 32 RF; 7 shot non fluted cylinder; 102mm (4") octagonal barrel; f. bore; standard sights & one line <b>D. MOORE PATENT SEPT 18 1860;</b> borderline & foliate engraved frame; borderline engraving to back strap; slight wear to profiles & barrel markings; soft grey patina to barrel & cylinder; brass frame, t/guard & back strap with 40% original silver plate finish remaining; g. walnut grips with even wear; gwo & cond. #5190 Circa 1863 L/R	\$850 -	950
238	<b>BIRMINGHAM PROOFED MEDIUM FRAME PINFIRE REVOLVER:</b> 9MM PF; 12 shot; 153mm (6") round barrel; f. bore; standard sights; g. profiles, clear proof marks; no maker or Foreign marks of proofs; plain borderline engraved frame, t/guard & back strap; patchy grey patina to all metal; vg chequered bag shaped grips with lanyard ring; trigger return spring a/f otherwise gwo & cond. #666 Circa 1870 L/R	\$600 -	700
239	<b>ENGRAVED BELGIUM BULLDOG TYPE C/F REVOLVER:</b> 320 CF; 6 shot non fluted cylinder; 51mm (2") ovate barrel; small blade front sight; f to g bore; foliate engraved cylinder & frame with folding trigger; silver grey patina to all metal; vg fancy hard rubber grips; gwo cond. #23 Circa 1890 L/R	\$350 -	450
240	<b>U.S. REMINGTON SMOOT RIMFIRE POCKET REVOLVER NO.2:</b> 30 R/F; 6 shot fluted cylinder; 70mm (2.75") barrel; fair bore; standard sight, one line <b>NEW YORK</b> address & Patent dates; plain frame with a spur trigger; revolver has been altered by the expert removal of the ejector housing; retaining 98% original nickel finish; case colours to the hammer; fitted with chequered hard rubber grips; gwo & cond. #156 Circa 1878 L/R	\$400 -	500
241	<b>STEVENS NEW MODEL POCKET GARDEN GUN:</b> 410 Cal; s/shot; 305mm (12") round barrel; fair bore; standard bead front sight; <b>STEVENS</b> address to rhs of breech & <b>CAL</b> markings to rhs; pistol has been totally refurbished with a full blue finish to barrel, t/guard & hammer; action, back strap & butt cap with a bronze finish; vg wooden grips; gwo & cond. #27219T Circa 1905 L/R	\$400 -	500
242	<b>ENGLISH TIPPING &amp; LAWDEN, LANG TYPE PERCUSSION REVOLVER:</b> 54 bore; 6 shot non fluted cylinder; 160mm (6¼") octagonal barrel, f. bore; standard sights; foliate engraved frame, cylinder, t/guard, back strap & butt cap; g. profiles & engraving; blue/plum finish to all metal; vg finely chequered walnut grips; all complete; gwo & vg cond. #57 C.1860 L/R	\$700 -	900
243	<b>U.S. REMINGTON NEW MODEL POLICE REVOLVER:</b> Factory conversion to 38 R/F; 5 shot non fluted cylinder; 90mm (3 5/8") octagonal barrel; g. profiles with wear to address; retaining 45% original nickel finish with most losses to rhs of action & barrel with traces of nickel finish to lever; vg walnut grips; comes with matching conversion plate; gwo & f to g cond. #15611 Circa 1880 L/R	\$900 -	1000 Photo
244	<b>COLT MODEL 1862 POLICE CARTRIDGE CONVERSION REVOLVER:</b> 38 R/F; 5 shot rebated cylinder with 70% scene; 89mm (3½") round barrel; f. bore; standard sights; 2 line <b>HARTFORD</b> address to barrel; Patent dates to lhs of frame; slight wear to profiles, clear address & Patent dates; soft grey patina to barrel, cylinder & frame; a pleasing mellow finish to brass t/guard & back strap; g. walnut grips with wear to rhs; gwo & cond. matching #4743 Circa 1872 L/R	\$850 -	950

245	<b>SMITH &amp; WESSON MODEL NO.2 ARMY REVOLVER, ENGRAVED BY MASTER ENGRAVER PHIL VINICOMBE:</b> 32 R/F; 6 shot non fluted cylinder; 127mm (5") octagonal barrel; f. bore; standard sights & faint one line <b>SMITH &amp; WESSON</b> address to barrel; with beautiful scroll engraving to action, both sides of barrel lug & back strap, along with two small sections of engraving to muzzle area & breech; vg profiles & clear engravings; exc silver plate finish to barrel, spur trigger, frame & back strap, exc blue finish to cylinder with scroll engraving to the centre; beautiful, exc cond ivory grips; gwo & exc cond. <i>An excellent example of the Master Engraver's art.</i> #2243 Circa 1862 L/R	\$1500 -	1800 Photo
246	<b>COLT 1849 POCKET PERCUSSION REVOLVER:</b> 31 Cal; 5 shot non fluted cylinder with 60% scene; 127mm (5") octagonal barrel; poor bore; standard sights; 2 line <b>NEW YORK</b> address to barrel; <b>COLTS PATENT</b> to lhs of frame; brass t/guard & back strap with 50% silver plate remaining; slight wear to profiles, address & markings; light grey patina to barrel, blue/grey to lever, cylinder & frame; mellow finish to t/guard; fair walnut grips with a couple of large chips to lhs of the bottom; gwo & cond. <i>Family anecdotal history of this Colt is that it was used by a member of their family at the Eureka Stockade in Ballarat on 3/12/1854.</i> #51172 C.1852 L/R	\$1000 -	1200 Photo
247	<b>U.S. MARKED COLT 1851 NAVY PERCUSSION REVOLVER:</b> 36 ML; 6 shot non fluted cylinder; 190mm (7½") octagonal barrel; fair bore; std sights & one line <b>NEW YORK</b> address; <b>COLTS PATENT &amp; U.S.</b> marked to lhs of frame; slight wear to profiles, clear address with slight wear to Patent & U.S.; brass t/guard & back strap with a mellow finish; silver grey finish to barrel, lever, frame & cylinder with slightly darker patches; g. original walnut grips with faint Inspector's cartouche to lhs grip; gwo & cond. #64889 all matching Circa 1856 L/R	\$1300 -	1600
248	<b>COLT 1860 ARMY PERCUSSION REVOLVER:</b> 44 ML; 6 shot non fluted, rebated cylinder with 65% scene; 203mm (8") round barrel; f to g bore; standard sights; one line <b>NEW YORK</b> address & <b>COLTS PATENT</b> to lhs of frame; <b>D &amp; H</b> Inspector's stamps to barrel, back strap & cylinder; slight wear to profiles, address & markings; silver grey finish to barrel, lever, cylinder, frame & back strap; mellow to t/guard; g. walnut grips with v. faint cartouche; action a/f & no wedge screw o/w gwo & cond. #128139 matching except cylinder Circa 1863 L/R	\$1500 -	1800 Photo
249	<b>COLT 1849 POCKET PERCUSSION REVOLVER:</b> 31ML; 6 shot non fluted cylinder with 60% scene; 102mm (4") octagonal barrel; fair bore; standard sights & one line <b>NEW YORK</b> address to barrel; & Patent dates to lhs of frame; g. profiles, clear address & markings; silver grey finish to barrel, lever, cylinder & frame; brass back strap with a mellow finish; vg walnut grips; gwo & cond. #243249 Circa 1863 L/R	\$1100 -	1300
250	<b>ADAMS DRAGOON MOD 1851 PERCUSSION REVOLVER:</b> 38 Bore; 5 shot non fluted cylinder; 178mm (7") octagonal barrel; fair bore; standard sights & fittings; <b>LONDON ARMOURY, LONDON</b> to top strap; <b>LONDON</b> proofs to lhs of barrel; borderline & foliate engraved frame & t/guard; g. profiles, clear address & engraving; retaining 70% original blue finish with most losses to t/guard & cylinder; vg chequered walnut grips with hinged butt cap; gwo & cond. #B16817 Circa 1857 L/R	\$1200 -	1500
251	<b>ENGLISH PERCUSSION PEPPERBOX PISTOL:</b> 32 ML; 6 shot barrel cluster; 63mm (2½") barrels; fair bores; foliate engraved frame, back strap, t/guard & butt cap; g. profiles & clear engraving; soft grey patina to barrels, frame, t/guard & back strap; g. walnut grips; gwo & cond. #1768 Circa 1860 L/R	\$450 -	600
252	<b>COLT 1849 POCKET PERCUSSION REVOLVER:</b> 31 ML; 5 shot non fluted cylinder; 153mm (6") octagonal barrel; poor bore; standard sights & one line <b>NEW YORK</b> address; <b>COLTS PATENT</b> to lhs of frame; wear to profiles; moderate bruising to barrel, heavy to cylinder; silver grey finish to barrel, cylinder & frame; brass t/guard & back strap with a mellow patina; g. walnut grips; action a/f. #247004 Circa 1863 L/R	\$700 -	900
253	<b>FRENCH 2ND MODEL LEMAT PERCUSSION REVOLVER:</b> 42 Cal; 9 shot cylinder; 170mm (6¾") octagonal barrel, under the octagonal barrel is a 127mm (5") round barrel; poor bore to both; standard sights; no visible maker to barrel; <b>1894</b> Sn to rhs of barrel, frame & cylinder; wear to profiles & faint numbers; grey heavily pitted barrels, action & cylinder; moderate pitting to back strap; grey finish to t/guard; g. chequered walnut grips; action a/f; poor cond. <i>An example for the US Civil War Collector.</i> #1894 Circa 1865 L/R	\$1700 -	2500
254	<b>FRENCH R.I.C. TYPE C/F REVOLVER:</b> 450 Cal; 6 shot non fluted cylinder; 89mm (3½") octagonal barrel; no sights except a notched rear site on the recoil shield; slight wear to profiles; revolver has a grey finish to all metal; g. chequered walnut grips with lanyard ring; gwo & f to gwo cond. #2662 Circa 1890 L/R	\$650 -	850
255	<b>REMINGTON RIDER PERCUSSION POCKET REVOLVER:</b> 31ML; 5 shot non fluted mushroom shaped cylinder; 76mm (3") octagonal barrel; fair bore; standard sights; with clear 2 line <b>REMINGTON</b> address to top barrel flat; German silver t/guard; slight wear to profiles; silver grey finish to barrel, cylinder, frame & back strap; vg chequered hard rubber grips; gwo & f to g cond. #1017 C.1869 L/R	\$500 -	600
256	<b>FRENCH LEMAT TWO BARREL PERCUSSION REVOLVER:</b> 42 Cal; 8 shot cylinder; 170mm (6¾") octagonal barrel; g. bore; standard sights; top barrel flat marked <b>COL. LEMAT'S PATENT</b> within a banner with floral tributes to both ends; rhs of top of barrel with s/n <b>564</b> & a Star over <b>L.M.</b> ; 127mm (5") round bottom barrel of 63 Cal smooth bore for buckshot; g. bore; vg profiles & clear markings; revolver has a pleasing blue/grey patina to all metal; g. original chequered walnut grips; gwo & cond. #564 Circa 1864 L/R	\$6000 -	7000 Photo
257	<b>HOLLIS &amp; SHEATH ENGLISH PEPPERBOX PISTOL:</b> 38 ML; 6 shot; 76mm (3") cluster with Birmingham proofs; g. bores; lightly foliate engraved action, t/guard & back strap; wear to profiles & engraving; blue/black finish to cluster with a few scuff marks; grey finish to t/guard, back strap & action; g. chequered walnut grips gwo & f to g cond. #209 Circa 1860 L/R	\$400 -	500

- 258 **ENGLISH PEPPERBOX PERCUSSION PISTOL:** 38 ML; 6 shot; 76mm (3") cluster with Birmingham proofs; fair bores; engraved German silver action with foliate panels, entwined rope design to back strap; slight wear to profiles; clear engraving; grey finish to cluster & /guard; mellow finish to action, back strap & butt cap; g. plain walnut grips; gwo & cond. #002924 Circa 1860 L/R \$400 - 500
- 259 **ENGLISH TRANSITION PERCUSSION REVOLVER:** 40ML; 6 shot non fluted cylinder; 140mm (5½") octagonal to round barrel; fair bore; standard sights; foliate engraved steel frame with lhs a replacement; wear to profiles; clear engraving; grey finish to barrel, cylinder, frame & fittings; fair walnut chequered grips with repaired crack to lhs grip; action slightly a/f. #459 Circa 1860 L/R \$400 - 500
- 260 **N.Z. ISSUE TRANTER'S PATENT MODEL 1878 BREECH LOADING C/F REVOLVER:** 450 Cal; 6 shot fluted cylinder; 153mm (6") octagonal barrel missing ejector rod; fair bore; standard sights; **N80Z** to lhs of frame & **TRANTER'S PATENT 2798** to rhs; wear to profiles; clear markings; grey finish to all metal with several areas of moderate pitting; Birmingham proofs to barrel & **450**; f to g worn chequered walnut grips with lanyard ring; gwo & fair cond. #2798 Pre 1900 L/R \$400 - 600
- 261 **TRANTER ARMY R.I.C. C/F REVOLVER:** 442 Cal; 5 shot fluted cylinder; worn down front sight; **442** to rhs of barrel lug; 107mm (4¼") octagonal barrel; fair bore; plain frame with a triangle marked to lhs; slight wear to profiles; dark blue/black finish to all metal; vg chequered blacked walnut bird's head grips; gwo & f to g cond. #1017 Circa 1875 L/R \$400 - 500
- 262 **JAMES ROSIER MELBOURNE FLOBERT ACTION SALOON PISTOL:** 5mm Flobert; s/shot; 160mm (6 3/8") octagonal to round, 2 stage barrel inscribed **J.W.ROSIER MELBOURNE**; vg bore; standard sights & silver inlay work to the octagonal section of the barrel; g. profiles, clear address & inlay work; soft grey patina to barrel & spur t/guard; g. restock with minor marks; gwo & cond. #586 Circa 1890 L/R \$400 - 500
- 263 **COLT 3RD MODEL THUER DERRINGER:** 41 R/F; s/shot; 63mm (2½") round barrel; standard sights; **COLT** to top of barrel & struck with **LONDON** proofs; **41 CAL** marked to lhs of frame; g. profiles & clear markings; retaining 85% original silver plate finish; g. walnut bird's head grips; gwo & cond. Presented in a later period Colt case. #45498 Circa 1890 L/R \$750 - 900
- 264 **CASED BIBLE SET OF A BELGIUM PINFIRE REVOLVER & A U.S.A. RING TRIGGER UNDER HAMMER S/BARREL PERCUSSION PISTOL:** The Pinfire: 7mm; 6 shot non fluted cylinder; 89mm barrel; g. bore; standard sights; plain frame & folding trigger; re-blacked frame & barrel; silver grey to cylinder & hammer; vg walnut grips; gwo & cond. The percussion pistol: 32 ML; 121mm (4¾") octagonal barrel with ring trigger; standard sights; g. bore; g. profiles; silver finish to barrel; blacked finish to ring trigger; g. grips with engraved silver butt cap; gwo & cond. Circa 1870. Both presented in an elaborately tooled leather case resembling a bible; partitioned & lined in green felt with rod, vent pricker, small leather covered flask & bullet mould. Circa 1860. *Comes with documents & background of the history of a previous owner from Sydney N.S.W. A most unusual casing.* # Pinfire #21 & percussion pistol #19591LSB L/R \$600 - 700
- 265 **SUPERB CASED W.A. BECKWITH PEPPERBOX PISTOL:** with **COLONIAL TASMANIA CONNECTIONS:** 38 bore; 5 shot barrel cluster; g. bores; 89mm (3½") barrels struck with **LONDON** proofs; German silver frame & back strap; scroll engraved & inscribed **IMPROVED REVOLVING PISTOL BECKWITH LONDON**; sharp profiles; clear engraving & address to frame; soft grey patina to barrels, centre hammer & t/guard; pleasing finish to frame & back strap; vg burr walnut grips; gwo & exc cond. Presented in its original mahogany case with Beckwith's paper trade label; **A** (for Archer) to lid escutcheon; partitioned in lined in blue plush velvet with 3 way flask, pewter oil bottle, Eley cap tin, pincer mould rod & turn screw. *Comes with the Tasmania Police registration certificate dated 1933 & biographical index of the Archer family. An impressive casing.* #47 Circa 1849 L/R \$3000 - 4000 Photo
- 266 **CASED E&W BOND PEPPERBOX PERCUSSION PISTOL:** 40ML; 6 shot barrel cluster; g. bores; 89mm (3½") barrels; German silver frame & back strap; foliate engraved steel t/guard engraved ensuite; frame inscribed **E&W BOND IMPROVED REVOLVING PISTOL:** sharp profiles; clear frame address & engraving; pleasing blue finish to barrels & t/guard; g. walnut grips; gwo & vg cond. Presented in its original vg cond mahogany case with an E&W Bond paper trade label; partitioned & lined in green baize with a good 2 way flask, pincer mould, turn screw, lead balls & small cap tin. #40 Circa 1865 L/R \$2700 - 3200 Photo
- 267 **CASED DEANE ADAMS & DEANE MODEL 1851 PERCUSSION REVOLVER:** 54 bore; 5 shot cylinder with London proofs; 165mm (6½") octagonal barrel; g. bore; standard sights & London proofs; **DEANE ADAMS & DEANE MAKERS TO H.R.H. PRINCE ALBERT 30 KING WILLIAM ST LONDON BRIDGE**; borderline & foliated engraved frame & t/guard; vg profiles; clear markings & address; retaining 80% orig blue finish to barrel, frame & t/guard, hammer in the white; vg chequered walnut grips; gwo & cond. Presented in its original g. cond oak case, partitioned & lined in green baize with yellow paper trade label to lid, accessories comprise of correct 54 bore brass mould & wad punch, exc Bartram & Co bag flask, ebony handled turn screw, nipple wrench tipped rod; Dixon pewter oil bottle, ebony, Eley cap tin, ivory nipple container; all complete. #8564R Pre 1947 L/R \$2600 - 3200 Photo
- 268 **TRANTER THIRD MODEL DOUBLE TRIGGER PERCUSSION REVOLVER:** 54 Bore; 5 shot non fluted cylinder; 153mm (6") octagonal barrel; g. bore; standard sights & fittings; **TRANTERS PATENT** to lhs of frame with borderline & panels of foliate engraving; slight wear to profiles; clear engraving & patent; grey patchy finish to barrel with areas of fine pitting to barrel & top strap; thin blue finish to cylinder & frame; plum to t/guard; g. original chequered walnut grips; gwo & cond. Presented in a vg modern case; partitioned & lined in velvet with correct mould, oil bottle, nipple wrench & rod. #22009T Circa 1860 L/R \$1300 - 1500



- 269 **CASED BEAUMONT ADAMS PERCUSSION REVOLVER:** 54 Bore; 5 shot non fluted cylinder; 153mm (6") octagonal barrel; g. bore; standard sights & fittings; plain borderline engraved top strap, frame & t/guard; g. profiles; grey finish to barrel, blue/grey to cylinder, frame & t/guard; vg chequered walnut grips; gwo & cond. Presented in a vg oak case, partitioned & lined in green baize; with 54 bore brass mould, bag flask, small turn screw & brass oil bottle. #20631T Circa 1857 L/R \$1200 - 1400 Photo
- 270 **MIDLAND GUN CO TOP BREAK REVOLVER:** 380 Cal; 5 shot fluted cylinder; 89mm (3½") barrel; g. bore; standard sights & fittings; top barrel flat marked **MIDLAND GUN CO BIRMINGHAM**; g. profiles & clear address; retaining 95% original nickel finish; vg chequered walnut grips; gwo & vg cond. Presented in a fitted case, lined in blue plush velvet with a cartridge magazine, rod & turn screw. #80267 Pre '47 L/R \$600 - 700
- 271 **U.S. MARKED COLT 1851 NAVY PERCUSSION REVOLVER:** 36ML; 6 shot non fluted cylinder; 190mm (7½") octagonal barrel; p. bore; standard sights & one line **NEW YORK** address to top barrel flat; lhs of frame marked **COLTS PATENT & U.S.**; iron t/guard & back strap; g. profiles, clear barrel address & frame markings; blue/grey finish to barrel, cylinder, frame & t/guard; g. walnut grips; gwo & cond. Presented in a modern case, partitioned & lined in green velvet with bullet mould, nipple wrench, g. unmarked bag flask, brass oil bottle & repro Colt cap tin. #55789 matching except lever & wedge Circa 1856 L/R \$1700 - 1900
- 272 **CASED LONDON 1849 COLT POCKET PERCUSSION REVOLVER:** 31 ML; 5 shot non fluted cylinder with 90% scene; 102mm (4") octagonal barrel; g. bore; standard sights; one line **NEW YORK** address & struck with **LONDON** proofs; **COLTS PATENT** to lhs of frame; the letter **E** stamped under **213201** to frame, t/guard & butt cap; sharp profiles; clear markings; 95% original blue finish remains to barrel; soft grey to frame, cylinder, lever & hammer; brass t/guard & back strap with a pleasing finish; exc walnut grips; vgwo & exc cond. Presented in its original vg cond brass bound mahogany case with **COLTS PATENT** Trade label with the London address; partitioned & lined in blue velvet with vg Colt mould, nipple wrench, pewter oil bottle, cleaning rod exc James Dixon bag flask & small Eley cap tin. *An excellent casing.* #213201 Circa 1862 L/R \$4500 - 5000 Photo
- 273 **MASTER ENGRAVER PHIL VINNECOMBE ENGRAVED COLT S.A.A. REVOLVER:** 41 Colt; 6 shot scroll engraved cylinder; 140mm (5½") barrel; vg bore; standard sights; one line **HARTFORD ADDRESS** plus **41 COLT**; **COLT PATENT** & dates to lhs of frame; revolver is engraved in scroll style to frame, top strap & cylinder; thinning blue finish to barrel; case colours to top strap & frame, thin blue to t/guard & back strap; fitted with a beautiful pair of ivory grips along with a pair of walnut grips; gwo & cond. Presented in a vg, custom made case with large **COLT** inlet to a wood panel to the lid; partitioned & lined in green felt with a brass plaque inscribed **COLT 1873 MODEL SINGLE ACTION ARMY REVOLVER. CALIBRE 41 COLT SERIAL NUMBER 121871.** #121871 L/R \$3500 - 4000 Photo
- 274 **REMINGTON NEW ARMY PERCUSSION REVOLVER:** 44 Cal; 6 shot non fluted cylinder; 203mm (8") oct barrel; g. bore; std sights; v. faint remnant of barrel address; Inspection stamps **W&J** to frame, **W** to barrel & grips; no visible cartouche; g. profiles & clear stamps; blue/grey patina to barrel, lever, frame & back strap; brass t/guard; g. original walnut grips; gwo & cond. Presented in a vg custom made case. #92797 Circa 1865 L/R \$800 - 900
- 275 **STARR ARMS COMPANY M.1858 D/A ARMY PERCUSSION REVOLVER:** 44 Cal; 6 shot non fluted cylinder; 153mm (6") round barrel; g. bore; standard sights & fittings; **STARR's PATENT JAN 15 1856** to lhs of frame, **STARR ARMS CO NEW YORK** to rhs; g. profiles & clear markings; grey finish to barrel, lever, frame, cylinder, t/guard & back strap; g. walnut grips with minor marks; gwo & cond. Presented in a custom made case with a modern Colt flask, bullet mould, wad punch, oil bottle & powder dipper. #1412 Circa 1862 L/R \$900 - 1200
- 275a **CASED ADAMS PATENT MODEL 1851 PERCUSSION REVOLVER made by AUGUSTE FRANCOTTE LIEGE BELGIUM for LE. PAGE MOUTIER A PARIS:** 54 bore; 5 shot cylinder; 160mm (6¼") octagonal barrel; vg bore; standard sights with top strap inscribed **DEANE ADAMS & DEANE, LONDON AUGUSTE FRANCOTTE LIEGE for LE. PAGE MOUTIER A PARIS**; borderline & foliated engraved frame, t/guard & butt cap; vg profiles; clear markings & address; retaining 85% original blue finish with most losses to t/guard, cylinder & hinged butt cap; hammer in the white; vg chequered walnut grips; gwo & vg cond. Presented in its original g. cond oak case, partitioned & relined in green fabric; access comprise of a 54 bore brass mould, ebony topped rod; Kynock & Co cap tin & lead projectiles; all complete. #12014 Pre 1947 L/R \$2000 - 2200 Photo
- 276 **PAIR BELGIUM PERCUSSION BELT PISTOLS with BAYONETS:** .68" Cal: 7½" octagonal barrels with foliate engraved patent breeches & tangs, lhs flats with **ELG** oval stamp, rhs flats fitted with spring bayonet; fixed front & rear sights; p. to f. rifled bores; back action foliate engraved locks, one slightly a/f; mottled blue/brown patina to barrels, light grey patina to locks; half stocks with chequered grips, one with aged stain to lhs, other with age splits to lhs, minor bruises; engraved German silver furniture includes butt traps, tail pipes & t/guards; belt hooks mounted to lhs; gwo & cond o/a C.1850 N/L \$1800 - 2200 Photo
- 277 **BRITISH PERCUSSION SEA SERVICE PISTOL:** .576" Cal; 6" round barrel with Govt proofs; unsighted; g bore; stepped flat lock of altered to percussion type with **TOWER** to tail & **VR ROYAL CYPHER** & view stamp to centre, g. action; g. metal finish; full stock with smooth profiles, view stamps to wrist, belt hook to lhs; regulation brass furniture & loop to butt cap; gwo & cond. *An early example, undated, late 1830's* N/L \$1000 - 1300 Photo
- 278 **ITALIAN FLINTLOCK HOLSTER PISTOL:** .61 Cal; 12½" round to octagonal 3 stage barrel; bolted stepped engraved lock with swan neck cock, action a/f; pitting & dark patina to barrel, grey patina to lock; full stock exhibits inked designs, some inactive borer holes & areas with loss of finish; ornate engraved brass furniture includes long eared butt cap, pipe & tail pipe, skeletised side plate & wrist escutcheon; f to g o/a wo & cond. *Would upgrade* C.1770 N/L \$1500 - 1800

279	<b>PAIR BELGIUM BOXLOCK PERCUSSION PISTOLS:</b> .45 Cal; 3" round barrels; f. bores; foliate engraved centre hammer actions, damaged nipples; smooth profiles; grey brown patina to barrels & actions, one barrel retains traces of etched designs; plain slab sided grips; f cond o/a.	\$450 -	700
	C. 1860 N/L		
280	<b>FINE CAUCASIAN MIQUELET HOLSTER PISTOL:</b> 50 Cal; 13½" round barrel secured by 3 ornate silver Niello bands, engraving to the breech; clear light brown patina to barrel, lock & fittings plain lock with Maker's mark; silver Niello back strap grip, side plate, ball trigger & ball butt cap with ring; sharp profiles & all markings;; vg black leather over wood stock; all complete; gwo & fine cond.	\$2600 -	3500 Photo
	C.1780 N/L		
281	<b>CAUCASIAN MIQUELET HOLSTER PISTOL:</b> 60 Cal; 12" Damascus barrel with maker's mark to the breech & secured by 3 German silver barrel bands; soft grey finish to barrel; p. bore; g. plain lock with ball trigger; ornate silver Niello back strap & grip frame; German silver forend grip with foliate panels; Odobenus Rosmaris (Walrus tusk) ball butt; vg profiles; clear silver Niello work & foliate panels; all complete & in working order.	\$2200 -	2600 Photo
	C.1800 N/L		
282	<b>EUROPEAN FLINTLOCK HOLSTER PISTOL:</b> 60 Cal; 9¼" round to octagonal Damascus barrel with maker's mark in gold lettering to the breech; foliate engraved lock inscribed <b>LONDON</b> with French style cock, semi-rainproof pan & roller frizzen; gilt brass t/guard with foliage to finial; g. profiles, clear engraving & markings; silver grey finish to barrel, lock & fittings with light staining; g. stock with chequered forend & butt, small aged crack to lhs of stock at the breech; silver wire foliage decoration to tang surround; ornate gilt brass butt cap decorated with cannon & trophies; all complete; gwo & cond.	\$2200 -	2600
	C.1800 N/L		
283	<b>FINE CONDITION CAUCASIAN MIQUELET HOLSTER PISTOL:</b> 50 Cal; 12½" round barrel with a full coverage of vine patterned gold inlay work with maker's mark to the breech; barrel secured to the stock by 3 silver Niello barrel bands; exc miquelet lock with a full coverage of gold vine patterned inlay work & Maker's mark; full stocked with black leather over wood, Odobenus osmaris (Walrus ivory) ball butt; back strap & fittings in Nielloed silver; sharp profiles & retaining 97% original gold inlay to barrel & lock & 95% Niello silver to relevant areas; a small area of Niello decoration missing from rhs of forend at the muzzle; gwo & exc cond. <i>An excellent example of the period.</i>	\$2600 -	3500 Photo
	C.1820 N/L		
284	<b>IMPERIAL RUSSIAN MIQUELET HOLSTER PISTOL:</b> .450 Cal; 11½" round barrel secured by 3 ornate silver Niello barrel bands; p. bore; plain miquelet lock; silver Niello back straps & side plates with vine decoration; Odobenus Rosmaris (Walrus ivory) ball butt with silver Niello decoration & Russian silver hallmarks; vg black leather over wood stock with slight damage to lock surround; all complete; gwo & vg+ cond. <i>Another impressive piece.</i>	\$2600 -	3500 Photo
	C.1820 N/L		
285	<b>CAUCASIAN MIQUELET HOLSTER PISTOL:</b> 60 Cal; 11½" round barrel secured by 2 brass bands, with foliate panels & a gold o/all finish & gold inlay decoration to the muzzle & breech & including a Maker's mark; p. bore; decorative steel back strap & grip frame with Odobenus Rosmaris (Walrus tusk) ball butt; vg lock & fittings; all inlaid with gold motifs; vg profiles & clear engraving; g. stock with minor bruising & small repair to lock surround; all complete; gwo & cond.	\$1700 -	2200 Photo
	C.1800 N/L		
286	<b>V. RARE ALL METAL STRAIGHT BUTT OTTOMAN FLINTLOCK HOLSTER PISTOL:</b> 18 bore; 13" barrel with maker's mark to the breech; English style plain curved lock plate fitted with a swan neck cock & integral pan; silver grey finish to barrel, lock plate & fittings; stock, t/guard & straight butt of exceptional quality cast & chiselled silver stock & forend; vg profiles & markings; untouched patina to stock; all complete; gwo & exc cond.	\$2200 -	2600 Photo
	C.1830 N/L		
287	<b>TURKISH FULL STOCKED SILVER MOUNTED FLINTLOCK HOLSTER PISTOL:</b> 60 Cal; 12¾" round damascus barrel with gold decoration to muzzle & breech including Maker's mark; plain lock with Armourer's mark; fitted with a swan necked cock; gold touch hole, semi-rain proof pan & roller to the frizzen; silver foliage finial t/guard butt cap with ring; silver escutcheon to wrist & side plates; vg profiles, clear markings & gold inlay work; vg stock with minor marks, the butt with chequering to the back piece; all complete; gwo & vg cond.	\$1900 -	2500 Photo
	C.1820 N/L		
288	<b>ALBANIAN FULL STOCKED RAT TAIL MIQUELET HOLSTER PISTOL OF ALL METAL CONSTRUCTION:</b> 20 Bore; 8¾" barrel; p. bore; plain miquelet lock, cock & frizzen showing wear; plain iron barrel & t/guard; grey finish to barrel, lock fittings & t/guard; ornate brass stock of traditional form with foliate panels to forend & butt; rosettes to the wrist; wear to profiles; mellow patina to butt & forend; all complete; gwo & cond.	\$1000 -	1200 Photo
	N/L		
289	<b>OTTOMAN FULL STOCKED FLINTLOCK HOLSTER PISTOL:</b> 60 Cal; 14" round to octagonal 2 stage watered barrel with Maker's mark to the breech; lock plate with worn foliage engraving & fitted with a swan neck cock & integral pan; bronze eagle finial t/guard with foliage panel to the bow; moderate wear to barrel markings; cast gilt brass forend, eared butt cap & wrist with an all over pattern of scrolls & foliage; all complete; butt cap needs some refitting o/w gwo & cond.	\$1400 -	1800 Photo
	C.1800 N/L		
290	<b>BRITISH PERCUSSION CONSTABULARY PISTOL:</b> .65" Cal; 6" round barrel with Govt proofs; unsighted; f. bore; stepped flat lock of altered to percussion type with <b>TOWER 1843 &amp; VR ROYAL CYPHER</b> & view stamp to centre, g action; even pitting to barrel & lock, both with faded blue finish; full stock with smooth profiles, no stamps; regulation brass furniture & loop to butt cap eyelet absent; gwo & cond. <i>Of the type issued to NSW Mounted Police.</i>	\$850 -	1100
	N/L		

- 291 **BELGIUM PERCUSSION TRAVELLING PISTOL:** .65 Cal; 7" round barrel with **ELG** oval stamp at breech, foliate engraved tang; f bore; plum barrel & dark grey lock both with areas of old blue black finish in protected areas; back action foliate engraved lock & hammer; g. stock with minor bruises, smooth profiles & chequered grip; mellow patina to brass furniture; gwo & f to g cond. C.1850 N/L \$500 - 700
- 292 **BRITISH NEW LAND PERCUSSION CONVERSION PISTOL:** .65 Cal; 9" round barrel, breech retains ex ordnance proofs & later commercial proof stamps; converted to percussion via new breech section incorporating nipple lump & horizontal safety bolt acting through breech; commercially altered to percussion lock with **TOWER** to tail & **GR ROYAL CYPHER** to centre; g. finish to metal; stock with f to g profiles, chip to edge of lock mortice, 4 holes to rear of grip, two filled, possibly for commercial shoulder stock, repair at barrel wedge; regulation brass furniture & brass reinforce plate to rod throat; rod & swivel replaced; gwo & cond o/a. *A clever & interesting conversion.* C.1850 N/L \$1800 - 2200
- 293 **BRITISH NEW LAND PATTERN FLINTLOCK SERVICE PISTOL:** 15 bore; 9" barrel; g. bore; British proofs to the breech; borderline engraved lock with **TOWER** at the heel & **ROYAL CYPHER** to the centre; fitted with a re-inforced cock & integral pan; slight wear to profiles & markings; silver grey finish to barrel, captive rod, lock, cock & fittings; mellow finish to brass t/guard & furniture; f to g stock with areas of heavy bruising & filler repairs; gwo & f to g cond. Circa 1810 N/L \$1700 - 2000
- 294 **AUSTRIAN TUBE LOCK DRAGOON PISTOL CONVERTED FROM FLINTLOCK:** 15 Bore; 9.75" round barrel; f to g bore; plain lock stamped **852**; the external spring & pan utilised in the conversion; brass t/guard & furniture; g. profiles; soft grey finish to barrel, lock, cock & fittings with areas of v. fine pitting; mellow finish to furniture & large brass nose cap; g. original stock with moderate bruising; complete with lanyard ring to the butt cap; gwo & cond. Circa 1852 N/L \$1200 - 1400 Photo
- 295 **BRITISH NEW LAND PATTERN FLINTLOCK SERVICE PISTOL:** 15 bore; 9.5" barrel with captive rod; fair bore; **ELG** proof to the breech; possibly a Belgium contract pistol; plain lock with **TOWER** at the heel & **ROYAL CYPHER, GR** to the centre; fitted with a re-inforced cock & integral pan; brass t/guard & furniture with a mellow finish; slight wear to profiles, lock markings & cock; silver grey to barrel, lock, fittings & captive rod; f to g stock with moderate bruising; all complete; gwo & cond. C.1810 N/L \$1500 - 1800 Photo
- 296 **FRENCH XIII 1822 CAVALRY PISTOL CONVERTED TO PERCUSSION 1834:** 70 Cal; 7.75" barrel; g. bore; plain lock plate stamped with a small **CYPHER & P** over **35**; **GB** within a circle to the breech; brass t/guard to the butt cap; g. profiles & clear markings; a pleasing grey finish to barrel & extension to the butt, lock plate & hammer; vg walnut stock with minor marks; complete with matching numbered rod; gwo & vg cond. C.1834 N/L \$900 - 1000 Photo
- 297 **FRENCH INFANTRY OFFICER'S FLINTLOCK PISTOL:** 69 Cal; 9" barrel with the year of **IX** stamped to it; g. bore; N to lhs of barrel at the breech; **B36** to tang; plain lock with no visible maker; fitted with a re-inforced cock & integral pan, iron t/guard & furniture; g. profiles & clear markings; vg stock with a large **A** to the rear of the tang; **44** to lhs of stock opposite the lock; grey mottled finish to barrel & iron nose cap, t/guard & butt cap; vg original stock; gwo & cond. #Circa 1800 N/L \$4800 - 5200 Photo
- 298 **PAIR OF HENSHAW PERCUSSION CANNON BARREL POCKET PISTOLS:** 44 ML; 89MM (3½") cannon barrels; centre hammer box lock actions; blue/grey patina to barrels, t/guard & action; g. original walnut grips with ornate silver escutcheons to the wrists & grotesque mask silver butt caps; tang of one pistol broken at the tang screw o/w gwo & cond. Circa 1840 N/L \$3200 - 4000
- 299 **SUPERB PAIR OF G. TURNER DUBLIN FLINTLOCK TRAVELLING PISTOLS:** 550 Cal; 8" round, browned damascus barrels with 2 gold bands to the breech; gold poincions to the centre of the bands & marked **G. TURNER DUBLIN**; plain lock plates with stepped heels & a small amount of foliage with **G. TURNER** to the centres; fitted with swan necked cocks, rain proof pans & rollers to the frizzens; iron pineapple finial t/guards with wear & v. fine pitting; vg profiles & clear lock & barrel markings; beautiful browned barrels; polished silver finish to lock plates & fittings; vg half stocks with chequered butts, vacant oval silver escutcheons to the wrist & horn forend caps; complete with horn tipped rods; all complete; gwo & vg+ cond. Circa 1820 N/L \$7000 - 8000 Photo
- 300 **PRESENTATION FRENCH LEPAGE CANNON BARREL PERCUSSION PISTOL WITH DETACHABLE SHOULDER STOCK:** 25 Bore; 8", two stage turn off barrel with sections of foliage engraved to the top of the barrel; the breech engraved with the likeness of a fan surmounted by foliage; very ornate action inscribed **LEPAGE MOUTIER a PARIS** & dated **1852**; under the barrel inscribed **PRESENTE a CHARLES AUGUST LOUIS JOSEPH DEMORNY MINISTRE DE L INTERIEUR OFFERT PAR LEPAGE MOUTIER a PARIS** with a double edged border; relief engraved percussion hammer of foliage ensuite to t/guard & barrel tang; barrel, action & t/guard with a polished finish; vg profiles, clear engraving & presentation inscription; vg stock with silver wire inlay to stock with a grotesque mask carved to butt cap & fitted with a shoulder stock with a padded leather cheek piece the full length of the stock; rhs of stock with a sliding compartment cover; all complete; gwo & great condition. *A superb offering.* Dated 1852 N/L \$9000 - 10000 Photo
- 301 **ENGLISH I. DAYKIN NOTTINGHAM FLINTLOCK PISTOL OF GRANDE PROPORTIONS:** 80 Cal; 9" rnd, 4 stage barrel, breech with faint floral tributes; rhs under the barrel struck with **THE GUN MAKERS CO.** proofs; obverse side **I. DAYKIN NOTTINGHAM**; rounded lock area; swan necked cock & semi-rain proof pan fitted; iron t/guard with v. faint engraving; g. profiles, clear address & proofs; pleasing silver grey patina to barrel, lock area, fittings & t/guard; g. stock with a nickel silver lions head pommel & 3 sections of chequered panels to the wrist area & both sides of the action; vacant shield escutcheon to the wrist; gwo & vg cond. Circa 1780 N/L \$5000 - 6000 Photo

- 302 **FLEMISH D/B PERCUSSION POCKET PISTOL:** 41ML; 76mm (3") damascus twist barrels; g. bores; foliate engraved actions with concealed triggers; no t/guard; vg profiles & clear engraving; silver & grey patina to barrels; silver grey to action; vg walnut chequered bag shaped grips with vacant silver escutcheon to the wrist; gwo & vg cond. #236 Circa 1840 L/R \$600 - 800
- 303 **FLEMISH D/B TRAVELLING PERCUSSION PISTOL:** 57 Cal; 173mm (6.75") round damascus barrels; g. bores; scroll engraved back action locks with replaced hammers; brass t/guard & hinged butt cap; wear to barrels & address to top rib; dark grey patina to barrels with clear damascus pattern; g. stock; gwo & fair cond. #142 Circa 1835 L/R \$400 - 500
- 304 **ENGLISH SINGLE BARREL PERCUSSION HOLSTER PISTOL:** 68 Cal; 10", 2 stage, octagonal to round damascus twist barrel with a brass bead front sight & **BIRMINGHAM** proofs to lhs of barrel; plain lock with a sml area of foliate engraving; brass t/guard & furniture with Chevron patterns to t/guard & r.rod pipe; g. profiles & markings; plum patina to barrel with a clear pattern; g. stock with brass side plate with a tiger stripe pattern; brass shield escutcheon to the wrist; brass butt cap with circular patterns; complete with rod; gwo & cond. C.1860 N/L \$900 - 1100
- 305 **CASED PAIR OF FLINTLOCK OFFICER'S PISTOLS by SMITH LONDON:** 15 Bore; 8" round barrels fitted with captive r.rods; f. to g bores; borderline engraved locks with stepped heels, bolted safeties, sunburst engraving & inscribed **SMITH**; fitted with swan necked cocks, semi-rainproof pans & rollers to the frizzens; steel pineapple finial t/guards decorated with foliage to the centres; g. profiles, clear engraving & markings; silver grey to barrels & belt hooks; soft blue/grey to locks & fittings; g. stocks with belt hooks, chequered butts & vacant silver escutcheons; gwo& cond. Presented in a modern case, partitioned & lined in green fabric with pincer mould, a large turn screw, a small turn screw & a homemade copper & brass flask. Circa 1820 N/L \$3600 - 4200 Photo
- 306 **CASED PAIR OF FLINTLOCK HOLSTER PISTOLS by REA LONDON:** 18 bores; 8" heavy octagonal barrels; g. bores; with small silver blade front sights & notched rear sights at the breech; top barrel flat to one pistol marked **NO.91 MINORIES LONDON**; the other inscribed **MINORIES LONDON**; plain borderline engraved stepped locks with flowers to the heels & bolted safeties; fitted with swan necked cocks, semi-rainproof pans, gold touch holes & rollers to the frizzens; plain brass t/guard, r.rod pipes & side plates; vg profiles & clear barrel & lock markings; vg browned finish to both barrels; g. full stocks with fine chequered butts; gwo & cond. Presented in their original vg cond mahogany case, partitioned & lined in green baize with pincer mould, 3 way flask & ebony topped rod. Circa 1820 N/L \$6000 - 8000 Photo
- 307 **CASED PAIR OF FREDERIC BARNES & CO LONDON PERCUSSION HALF STOCKED GENTLEMAN'S PISTOLS:** 50 Cal; 10" octagonal barrels with top flats marked **F. BARNES & CO LONDON**; f to g bores; steel pineapple finial t/guard engraved ensuite; vg profiles, clear markings & engraving; soft grey patina to barrels, locks & fittings; vg stocks with chequered butts & vacant silver escutcheons; gwo & cond. Presented in their original mahogany brass bound case with Frederc Barnes paper trade label; partitioned & lined in blue velvet with 1/4 of lids velvet missing; complete with 2 ebony topped rods, pincer mould, spring vice, 2 turn screws & pewter oil bottle. Circa 1850 N/L \$4500 - 6000 Photo
- 308 **CASED PAIR OF PERCUSSION POCKET PISTOLS BY PATRICK LIVERPOOL:** 52 Cal; 4" octagonal barrels struck with **BIRMINGHAM** proofs; g. bores; standard sights, captive rods & belt hooks; top flats of both pistols inscribed **PATRICK LIVERPOOL**; foliate engraved boxlock actions with concealed triggers; vg profiles, clear address& engraving to actions; blue/grey patina to barrels, action & hammers; vg chequered walnut butts with vacant wrist escutcheons & butt caps with nickel silver collars & an oblong centre piece; gwo & vg cond. Presented in a mahogany case with brass case handle with the letters **I P.W.**; partitioned & lined in green baize with a good bag flask, pincer mould & brass oil bottle, Circa 1840 N/L \$7000 - 8000 Photo
- 309 **CASED PAIR OF PERCUSSION TRAVELLING PISTOLS by H.W. MORTIMER & SON:** 52 Cal; 4" octagonal barrels; f. bores; brass dovetail front sights, notched rear sights at the tang; both barrels inscribed **MORTIMER & SON LONDON MAKERS TO HIS MAJESTY**; borderline & foliate engraved lock plates with bolted safeties & inscribed **H.W. MORTIMER & SONS**; iron pineapple finial t/guards inscribed **89 FLEET ST**; g. profiles, clear address & markings; g. stocks with chequered grips & oval silver escutcheons with a raised arm holding a flaming cylinder; belt hooks to lhs of stocks; gwo & cond. Presented in a mahogany case with brass corners, brass lid escutcheon & Mortimer Trade label; partitioned & lined in an olive fabric with a good 3 way flask, powder dipper, nipple wrench, pincer mould & brass oil bottle. Circa 1850 N/L \$8000 - 9000 Photo
- 310 **TURKISH BERIKA FIREARMS BLACK OPS STRAIGHT PULL SHOTGUN:** 12G; 5 shot mag; 20" barrel; exc bore; no sights fitted; picatinny rails, telescoping stock & pistol grip; guns is "as new" with a matte black finish o/all; all complete gwo & exc cond. #B20B01108 Cat B L/R \$800 - 1200
- 311 **SMITH & WESSON MODEL M&P 15-22 S/AUTO SPORTING RIFLE:** 22LR; 10 shot mag; 18" barrel; exc bore; standard sights; telescoping stock & picatinny rails; rifle is "as new" with a matte black finish o/all; all complete; gwo & exc cond. *This rifle is a 22 LR Rimfire version of AR-Derived M&P Tactical Auto Loader.* #HBU7785 Cat C L/R \$600 - 700
- 312 **INDIAN R.F.I. SMLE B/A RIFLE:** 7.62 Cal; 10 shot mag; 25.2" barrel; vg bore; standard sights & fittings; receiver ring marked **RIFLE 7.62 - SAI R.F.I.** & dated **1967**; vg profiles & clear markings; blue/grey finish to all metal; g. original stock; all complete; gwo & vg cond. #R7325 matching L/R \$1200 - 1400

313	<b>ENFIELD SHT LE B/A SERVICE RIFLE:</b> 303 Cal 10 shot mag; 25.2" barrel; vg bore; standard sights & fittings; receiver ring marked <b>G.R, ROYAL CYPHER, ENFIELD 1917 SHT L.E. III</b> ; g. profiles & clear markings; blue/grey finish to all metal; g. original stock with moderate bruising to butt stock, minor to forend; gwo & cond. #W4505 matching L/R	\$500 -	700
314	<b>SWEDISH MAUSER MODEL 1896/38 SHORT RIFLE:</b> 6.5 X 55 Cal; 5 shot mag; 23.75" barrel; vg bore; standard sights & fittings; breech marked with <b>ROYAL CYPHER CARL GUSTAFS STADS GEVERSAKTORI</b> & dated <b>1907</b> ; g. profiles & clear markings; retaining 95% original blue/black factory finish; vg stock with minor marks & brass disc to the rhs of butt; complete with leather sling & rod; gwo & cond. #208317 matching L/R	\$700 -	900
315	<b>CHINESE SKS TYPE S/A SERVICE CARBINE:</b> 7.62 x 39 Cal; 5 shot mag; 19.5" barrel; exc bore; standard sights, folding bayonet & fittings; carbine is "as new from the factory" with a full blacked finish to barrel, receiver & fittings; exc stock; complete with webb sling; gwo & exc cond. #23019726Cat C L/R	\$650 -	750
316	<b>SWEDISH 1894 MAUSER B/A CARBINE:</b> 6.5 x 55 Cal; 5 shot mag; 17.5" barrel; exc bore; standard sights; fittings with <b>SWEDISH ROYAL CYPHER, CARL GUSTAFS STAD GEVARSAKTORI</b> & dated <b>1904</b> ; sharp profiles & clear markings; carbine retains 98% original black matt military finish; bolt in white; exc stock complete with leather sling; no provision for bayonet; gwo & exc cond. #35656 L/R	\$800 -	900
317	<b>MAUSER FAMAGE LIBERIAN B/A RIFLE:</b> 30-06 Cal; 5 shot mag; 23.5" barrel; vg bore; standard sights & fittings & dated <b>1952</b> ; g. profiles & clear markings; vg blue/black military finish to barrel, receiver & fittings; bolt in the white; g. original stock; gwo & cond. #F29375 bolt matches L/R	\$550 -	700
318	<b>SWEDISH MODEL 1870 ROLLING BLOCK SERVICE RIFLE:</b> 8 x 50R Cal; s/shot; 33" barrel; vg bore; standard sights & fittings; <b>SWEDISH CROWN</b> over <b>C</b> to the breech; sharp profiles & clear markings; retaining 96% original blue finish to barrel, thinning in some areas; vg action dated <b>1870</b> with <b>ROYAL CYPHER</b> over <b>C</b> & having faint case colours; g. original stock & forend; complete with swivels & rod; gwo & vg cond. #9630 N/L	\$700 -	900
319	<b>CARCANO MODEL 1891 B/A SERVICE RIFLE:</b> 6.5 x 52 Cal; 5 shot mag; 30.5" barrel; g. bore; standard sights & bayonet fitting; <b>TERNI</b> to the breech; g. profiles & clear markings; blue/grey finish to barrel, receiver & fittings; g. stock with minor bruises, marks & a large mark to lhs of wrist; comes with swivels, rod & leather sling; gwo & cond. #QL125 L/R	\$600 -	700
320	<b>ITALIAN CARCANO LONG RIFLE MOD 1941:</b> 6.5 x 52 Cal; 5 shot mag; 26.5" barrel; g. bore; standard sights & bayonet fitting; <b>CROWN</b> over <b>FAT 41</b> to the breech; g. profiles & clear markings; retaining 95% original blue finish to barrel, receiver & fittings; g. stock with minor marks; complete with swivels & rod; gwo & cond. #F6679 L/R	\$600 -	700
321	<b>ITALIAN MADE JAPANESE ARISAKA RIFLE:</b> 6.5 x 50 Cal; 5 shot mag; 30.5" barrel; g. bore; standard sights, bayonet stud & fittings; g. profiles; rifle retains 90% original blue finish to barrel, receiver & fittings; vg stock; complete with swivels, rod & leather sling; gwo & cond. #J6105 L/R	\$600 -	700
322	<b>MAUSER GEW 98 B/A SERVICE RIFLE:</b> Converted to 7.63 & so marked; 5 shot mag; 23½" barrel; g. bore; standard sights & fittings; breech marked <b>WAFFENFABRIK MAUSER OBERNDORF A/N</b> & dated <b>1917</b> ; blue/black finish to barrel & receiver; grey to fittings & t/guard; f to g stock with moderate bruising; all complete; gwo & cond. #1875 matching L/R	\$600 -	800
323	<b>CHINESE TYPE 53 MOSIN NAGANT B/A CARBINE:</b> 7.62 x 54R Cal; 5 shot mag; 19.5" barrel; f. bore; standard sights & fittings; folding bayonet has been removed; Chinese characters & dated <b>1955</b> to the breech; g. profiles & clear markings; thin blue/grey finish to all metal; fair stock with several bruises; gwo & f to g cond. #1325119 bolt not matching L/R	\$500 -	700
324	<b>ENGLISH NO.5 MKI R.O.F. B/A JUNGLE CARBINE:</b> 303 Cal; 10 shot mag; 20.5" barrel; f to g bore; standard sights & fittings; g. profiles; blacked finish to all metal; g. stock; forend has been altered by the band being recessed into the forend; complete with webb sling; gwo & cond. #X4520 matching bolt dated 1946 L/R	\$800 -	900 Photo
325	<b>ITALIAN CARCANO MODEL 1891 B/A SERVICE SHORT RIFLE:</b> 6.5 x 52 Cal; 20.5" barrel; f. bore; standard fixed sights; breech marked with the Italian Crown <b>RE TERNI</b> ; blue/grey finish to all metal; g. stock with minor marks; gwo & cond. #R6761 L/R	\$400 -	500
326	<b>MAUSER-VERGUEIRO PORTUGUESE SERVICE RIFLE:</b> 8mm; 5 shot mag; 23.5" barrel; g. bore; standard sights & fittings; the <b>CYPHER of KING CARLOS 1 1889-1908</b> to the breech; <b>MODEL 1904</b> & <b>D.W.D.</b> address to side rail; vg profiles & clear markings; blue/grey finish to barrel, receiver & fittings; g. stock with minor bruising; complete with swivels; gwo & cond. #F9280 matching bolt L/R	\$500 -	600
327	<b>BRITISH FAZAKERLY SMLE NO.4 MK2 B/A SERVICE RIFLE:</b> 303 Cal; 25.2" barrel; g. bore; std sights & fittings; side rail marked <b>NO.4 MK 2 (F) 5/50 PF208392</b> ; g. profiles & markings; black paint finish to all metal, thinning in some areas; g. orig stock with minor bruising; all complete; gwo & cond. #PF208392 matching L/R	\$600 -	700



328	<b>TURKISH MAUSER MODEL 1903-38 B/A SERVICE RIFLE:</b> 7.92 Cal; 5 shot mag; 28.25 barrel; g. bore; standard sights & fittings; breech marked <b>ASFA ANKAKARA</b> & dated <b>1935</b> ; g. profiles & clear markings; grey/plum finish to all metal, thinning on floor plate & t/guard; g. stock with minor bruising; complete with swivels & rod; gwo & cond. #8334 bolt matches L/R	\$700 -	900
329	<b>INDIAN G.R.1 S.M.L.E B/A SHOTGUN:</b> 410G; s/shot; 25.2" barrel; vg bore; standard sights & fittings; receiver ring marked with <b>ROYAL CYPHER G.R.I. ISHAPORE</b> & dated <b>1933 SHTLE III</b> ; g. profiles & clear markings; thinning blue military finish to all metal; g. original stock with <b>DTE ↑ W</b> within a circle; gwo & vg cond. #41242 matching including stock L/R	\$500 -	600
330	<b>INDIAN R.F.I. S.M.L.E. B/A SERVICE RIFLE:</b> 7.62 Cal; 10 shot mag; 25.2" barrel; g. bore; standard sights & fittings; receiver ring marked <b>RIFLE 7.62MM 2A1 R.F.I.</b> & dated <b>1966</b> ; g. profiles & clear marking; thinning black finish to all metal; f to g stock with moderate bruising; bolt not holding o/wise gwo & cond. #L5006 matching including stock L/R	\$600 -	700
331	<b>CANADIAN ROSS M-10 STRAIGHT PULL SERVICE RIFLE:</b> 303 Cal; 5 shot mag; 30.5" barrel; g. bore; barrel de-activated by drilling through the breech & filled; stamped <b>DP</b> to the bolt; wear to profiles, clear markings; thinning blue finish to all metal; f to g stock with mod bruising; gwo & f to g cond. #50556458 L/R	\$400 -	500
332	<b>N.S.W. ISSUE ALEXANDER HENRY BREECH LOADING VOLUNTEER RIFLE:</b> 450/577 Cal; s/shot; 33¼" barrel; g. bore; standard sights & fittings; barrel marked <b>HENRY'S PATENT RIFLING</b> ; rhs of action marked <b>W.R.A. &amp; A CO</b> & dated <b>1871</b> ; obverse side <b>HENRY'S PATENT</b> ; g. profiles & clear markings; blue/plum finish to barrel, bands, lock & fittings; vg original stock with <b>NSW A.A 72 ↓</b> to rhs of butt; gwo & vg cond. #52 N/L	\$1500 -	1800 Photo
333	<b>SOUTH AUSTRALIAN COLONIAL VOLUNTEER ISSUE BRAENDLIN ALBINI BREECH LOADING RIFLE:</b> 577 Cal; 36.4" barrel; g. bore; standard sights & fittings; <b>H.HOLLAND 98 NEW BOND ST</b> to the breech; hinged breech block marked <b>BRAENDLIN ALBINI PATENT 2578</b> ; plain borderline engraved & dated <b>1867</b> ; brass regulation t/guard & furniture; butt tang marked with <b>ROYAL CYPHER S.A. 1273</b> ; vg profiles & sharp markings; thin blue/grey finish to barrel; case colours to hinged breech block; soft grey to lock plate; vg stock with minor marks; complete with matching rod; gwo & vg cond. #2578 N/L	\$1800 -	2300 Photo
334	<b>BRITISH B.S.A. M.L.E. B/A SERVICE RIFLE:</b> 303 Cal; 10 shot mag; 30.2" barrel; f to g bore; standard sights & fittings; receiver ring marked <b>V.R., ROYAL CYPHER B.S.A. &amp; M CO</b> , dated <b>1896 L.E. 1</b> ; g. profiles & clear marking; blue/grey patina to barrel, receiver & fittings; complete with front & rear lobbing sights, mag cut off & dust cover; gwo & cond. #25851 L/R	\$700 -	900
335	<b>LITHGOW S.M.L.E. MKIII, SKELETONISED FOR INSTRUCTIONAL PURPOSES, B/A SERVICE RIFLE:</b> 303 Cal; 10 shot mag; 25.2" barrel; standard sights & fittings; sections of the receiver & barrel highlighted with red paint; vg+ stock & forend; gwo & vg cond. #58075 L/R	\$2000 -	2400 Photo
336	<b>COLONIAL VICTORIAN GOVT ISSUE B.S.A. FRANCOTTE CADET MARTINI ACTION RIFLE:</b> 297-230 Cal; s/shot; 27.5" barrel; vg bore; standard sights & fittings; barrel marked <b>BARREL MADE BY THE BIRMINGHAM SMALL ARMS CO BIRMINGHAM</b> ; lhs of action marked <b>VICTORIAN GOVERNMENT &amp; ROYAL CYPHER 4140</b> ; also <b>FRANCOTTE'S PATENT</b> ; vg profiles & clear markings; vg blue finish to barrel & action; g. stock with minor bruising; <b>VICT GOVT &amp; ROYAL CYPHER</b> stamp to lhs of butt stock; all complete with rod; gwo & vg cond. #4140 N/L	\$600 -	800
337	<b>WINCHESTER P14 B/A SERVICE RIFLE:</b> 303 Cal; 5 shot mag; 26" barrel; g. bore; standard sights & fittings; breech marked with a small star within a circle & <b>W. 187164</b> ; side rail with <b>↑</b> & inspection mark; g. profiles & clear markings; thin blue military finish to all relevant parts; g. stock with minor bruising, rh butt stock with brass tag marked <b>S.AU-CIE-HSN.</b> ; gwo & cond. #W187164 L/R	\$700 -	800
338	<b>BRITISH FAZAKERLEY NO.4 SKELETONIZED NO.4 S.M.L.E for instructional purposes:</b> 303 Cal; 10 shot mag; 25.2" barrel; standard sights & fittings with sections of the cutaway barrel & receiver hi-lighted with red paint; vg stock & forend; all complete; gwo & cond. #SKN323 L/R	\$2000 -	2400 Photo
339	<b>BRITISH NO.4 MK.2 FAZAKERLY B/A SERVICE RIFLE:</b> 303 Cal; 10 shot mag; 25.2" barrel; fine bore; standard sights & fittings; rifle is "factory new" with a full blacked finish; unmarked stock; all matching numbers including stock, magazine & bolt. #PF339537 L/R	\$3500 -	4000 Photo
340	<b>LITHGOW MKIII S.M.L.E. B/A SERVICE RIFLE:</b> 303 Cal; 10 shot mag; 25.2" barrel; g. bore; std sights & fittings; receiver ring marked <b>M.A. LITHGOW SMLE III</b> & dated <b>1941</b> ; g. profiles & clear markings; blue/plum finish to all metal; g. stock with mod bruising & marks; all complete; gwo & cond. #76698 matching L/R	\$500 -	800
341	<b>ISHAPORE GRI NO.1 MKIII* B/A SERVICE RIFLE:</b> 303 Cal; 10 shot mag; 25.2" barrel; vg bore; standard sights & fittings; receiver ring marked with <b>ROYAL CYPHER G.R.I</b> & dated <b>1947 NO.1 MKIII*</b> ; g. profiles & clear markings; blue/grey finish to all metal; g. stock with moderate bruising; all complete; gwo& cond. #12384 bolt matches L/R	\$400 -	600
342	<b>BRITISH NO.4 MK2 FAZAKERLY B/A SERVICE RIFLE:</b> 303 Cal; 25.2" barrel; vg bore; standard sights & fittings; receiver rail marked <b>NO.4 MK 2 (F) 2/53 &amp; PF314334</b> ; g. profiles & clear markings; blue/black finish to all metal; g. stock with minor bruising; all complete; gwo & cond. #PF314334 matching L/R	\$500 -	700

343	<b>B.S.A. MARTINI CADET RIFLE:</b> 310 Cal; 25.2" barrel; vg bore; Mk II adjustable rear sight; <b>Commonwealth of Australia &amp; VIC</b> markings to the rhs of action; numbered <b>17953</b> to the action & breech block; <b>BSA &amp; Trademark</b> to the lhs; g. profiles & clear markings; dark blue finish to action barrel & fittings; g. original stock with a minor repair to the lhs of the fore end; all complete; gwo & cond. #51584 L/R	\$500 -	600
344	<b>LITHGOW S.M.L.E. MKIII* B/A TARGET RIFLE:</b> 303 Cal; 10 shot mag; 25.2" barrel; g. bore; standard front sight, rear sight removed, central No.4 base plate to lhs of action; g. profiles & clear markings; g. stock with minor marks; gwo & cond. #30634 all matching except bolt L/R	\$375 -	450
345	<b>LITHGOW S.M.L.E. MKIII* B/A TARGET RIFLE:</b> 303 Cal; 10 shot mag; 25.2" barrel; g. bore; standard front sight, rear sight removed; receiver ring marked <b>MA LITHGOW SMLE III*</b> & dated <b>1942</b> ; g. profiles & clear markings; grey finish to all metal; g. stock with a silver plate shield to rhs of butt inscribed <b>L.A. POPE B.H.P.RIFLE CLUB</b> ; gwo & cond. #D34820 L/R	\$375 -	450
346	<b>ITALIAN CARCANO MODEL 1938 B/A SERVICE RIFLE:</b> 6.5MM; 6 shot mag; 21" barrel; g. bore; standard sights & fittings; <b>CROWN &amp; RE TERNI 1944 XIX</b> to the breech; g. profiles & clear markings; vg black finish to barrel, receiver, t/guard & magazine; grey to front band; g. original stock with matching s/n; gwo & cond. #BK1635 L/R	\$450 -	550
347	<b>BRITISH NO.4 MKI/2 B/A SERVICE RIFLE:</b> 303 Cal; 10 shot mag; 25.2" barrel; f to g bore; standard sight & fittings; receiver side rail inscribed <b>NO.4 MKI/2 (F) FTR/53</b> ; g. profiles & clear markings; vg blacked finish to all metal except mag; g. stock with minor bruising; all complete; gwo & cond. #U22351A matching L/R	\$600 -	700
348	<b>BRITISH SMALL ARMS SHT LE MKIII B/A SERVICE RIFLE:</b> 303 Cal; 10 shot mag; 25.2" barrel; f to g bore; standard sights & fittings including mag cut off, front & rear dial & lobbing sights; receiver ring marked <b>GR &amp; ROYAL CYPHER B.S.A. &amp; CO 1911 SHT LE III</b> ; g. profiles & clear markings; fine pitting to the nose cap; plum finish to receiver, grey to magazine & t/guard; g. stock with minor bruises; gwo & cond. #U79789 L/R	\$700 -	900
349	<b>LITHGOW SMLE III* B/A SERVICE RIFLE:</b> 303 Cal; 10 shot mag; 25.2" barrel; g. bore; standard sights & fittings; receiver ring marked <b>MA LITHGOW SMLE III*</b> & dated <b>1941</b> ; g. profiles & clear markings; grey finish to all metal; f to g stock with moderate bruising; rifle needs a good clean & has a lot of storage grease; all complete; gwo & cond. #C21709 matching L/R	\$500 -	600
350	<b>LITHGOW S.M.L.E. MKIII* B/A TARGET RIFLE:</b> 303 Cal; 10 shot mag; 25.2" barrel; g. bore; standard front sight, rear sight removed; central base plate still fitted to lhs of receiver; receiver ring marked <b>M A LITHGOW SMLE III*</b> & dated <b>1942</b> ; g. profiles & clear markings; light khaki military finish to all metal; g. stock with swivel & base missing from butt; gwo & cond. #E24898 matching L/R	\$450 -	550
351	<b>ENFIELD SHT MK III* B/A SERVICE RIFLE:</b> 303 Cal; 10 shot mag; 25.2" barrel; g. bore; standard sights & fittings; receiver ring marked <b>GR, ROYAL CYPHER ENFIELD</b> & dated <b>1916 SHT LE III*</b> ; <b>D↑D</b> to the breech; g. profiles & clear markings; blue/grey finish to all metal; g. stock with minor bruising; all complete; gwo & cond. #Y481 matching bolt L/R	\$600 -	700
352	<b>WINCHESTER U.S. MI CARBINE:</b> 30 M1 Cal; 15 shot mag; 18" barrel; vg bore; standard sights & fittings; breech marked <b>U.S. CARBINE CAL 30 M1</b> ; g. profiles & clear markings; dark grey military finish to barrel, fittings & receiver; plum to t/guard; thin black finish to magazine; g. original stock with minor marks; complete with khaki webb sling; gwo & vg cond. #5699214 Cat D L/R	\$600 -	700
353	<b>PORTUGUESE MODEL 1886 KROPATSCHEK INFANTRY B/ACTION SERVICE RIFLE:</b> 8x60R Cal; 8 shot tubular mag; 32.5" barrel; f. bore; standard sights & fittings; receiver side rail marked <b>E W.F.G. STEYR 1886</b> , also the <b>CYPHER of KING LUIS I 1861-1889 M1886</b> ; g. profiles & clear markings; thin blue finish to receiver; light brown to barrel bands & fittings; f to g stock with repair to the wrist; all complete; gwo & f to g cond. #EE297 N/L	\$600 -	800
354	<b>ROYAL SMALL ARMS FACTORY, BOYS MK I B/ACTION ANTI-TANK RIFLE:</b> 55 Cal; 5 shot box mag; 36" barrel; vg bore; standard sights, muzzle brake, monopod, firing support & heavily padded butt; receiver marked <b>R.B. MKI</b> ; <b>B.S.A.</b> marks to oiler cap; inspection stamps & <b>↑</b> to the breech; vg profiles & clear markings; vg light khaki military finish to barrel, muzzle brake & receiver; blacked finish to monopod & frame; bolt in the white; <b>B.S.A.</b> marks to aluminium butt with rubber pad; all complete; gwo & vg cond. #D9936 L/R	\$8000 -	10000 Photo
355	<b>BRITISH FAZAKELY NO.5 MKI B/A JUNGLE CARBINE:</b> 303 Cal; 10 shot mag; 20.5" barrel; g. bore; standard sights, flash eliminator & bayonet stud; side rail marked <b>NO5 MKI RoF (F) 9/45 R4529</b> ; vg profiles & clear markings; vg blacked finish to barrel, receiver & fittings; vg original stock with minor bruising & rubber butt pad; gwo & vg cond. #R4529 bolt not matching L/R	\$700 -	800
356	<b>BRITISH PATT 1879 ARTILLERY SAW BACK SWORD BAYONET:</b> vg 25.75" blade; <b>WD</b> inspection stamps & issue date of <b>12/83</b> to the ricasso; vg knurled leather grips; soft brown patina to bar hilt; complete with vg sheet steel mounted black leather scabbard; vg cond.	\$800 -	900
357	<b>BRITISH PATT 1907 HOOKED QUILLION BAYONET:</b> g. 17" blade with a few areas of light staining; blue finish to ricasso & marked <b>1907 WILKINSON</b> & issue date of <b>1913</b> ; g. grips & hilt; complete with correct tear drop leather scabbard with steel mounts; g. cond.	\$800 -	1200

358	<b>BRITISH ENFIELD PATT 1907 HOOKED QUILLION BAYONET:</b> g. 17" blade with a few areas of v. light staining; blue finish to ricasso, marked with the <b>ROYAL CYPHER 1907</b> & issue date of <b>1911 EFD</b> ; Australian issue mark to the pommel; vg original grips; complete with N.S.W. marked tear drop leather scabbard with steel mounts; vg cond.	\$900 -	1200 Photo
359	<b>BRITISH PATT 1879 ARTILLERY SAWBACK SWORD BAYONET:</b> g. 25.75" blade with v. light staining; <b>W.D.</b> inspection marks to the ricasso; vg knurled leather grips; grey patina to bar hilt; complete with steel mounted leather scabbard; g, cond.	\$800 -	900
360	<b>BRITISH PATT 1907 HOOKED QUILLION BAYONET:</b> f to g 17" blade; <b>ROYAL CYPHER 1907 WILKINSON</b> to the ricasso with an issue date of <b>11-09</b> ; inspection stamps to obverse side with fine pitting; g. grips; the pommel with some v. fine pitting; complete with leather sheet steel mounted scabbard; g. cond.	\$700 -	800
361	<b>LOT x 2 BRITISH 1876 PATT SOCKET BAYONETS:</b> vg polished blade with a few minor marks; blue finish to socket & elbow; complete with g. brass mounted black leather scabbard. G. blade with light staining; blue finish to socket & elbow; complete with g. black leather scabbard with brass mounts; both g. cond.	\$400 -	500
362	<b>LOT X 2 1907 BAYONETS: LITHGOW:</b> g. 16.75" blade with blacked finish; ricasso marked <b>LITHGOW</b> <b>ISSUE DATE OF 9-21</b> & shield inset with <b>1907</b> ; f to g grips marked <b>AUSTRALIA</b> ; g. hilt; complete with steel mounted leather scabbard & leather frog. <b>WILKINSON 1907</b> ; 17" blade with a steel grey finish; <b>ROYAL CYPHER 1907 WILKINSON &amp; 1918</b> issue date; f to g original grips & hilt; complete with steel mounted leather scabbard; both f to g cond.	\$350 -	400
363	<b>LOT X 2 BRITISH SOCKET BAYONETS: 1876 PATTERN:</b> g. 21.5" blade with some polish & v. light staining; blue finish to socket & elbow with surface rust; g. brass mounted leather scabbard. <b>1853 PATTERN:</b> bushed to Martini-Henry; 17" blade with light staining o/a; thin blue to socket & elbow; complete with brass mounted black leather scabbard; both f to g cond.	\$450 -	550
364	<b>BRITISH PATTERN 1907 HOOKED QUILLION BAYONET:</b> g. 17" blade; ricasso marked with <b>ROYAL CYPHER ER 1907</b> & issue date of <b>1909</b> & <b>WILKINSON</b> ; g. grips & hilt; complete with vg black leather scabbard with steel mounts; g. cond.	\$800 -	900 Photo
365	<b>BRITISH PATT 1907 HOOKED QUILLION BAYONET:</b> g. 17" blade; blacked ricasso marked with faint <b>ROYAL CYPHER ER 1907 WILKINSON</b> & issue date of <b>1908</b> ; g. grips with light bruising; g. hilt with light & dark patches; complete with correct steel mounted leather scabbard missing 2 studs to locket o/w g. cond.	\$700 -	900 Photo
366	<b>LOT X 2 PATT 1907 BAYONETS: THAI SMILING TIGER:</b> g. 17" blade with a blacked finish; <b>SMILING TIGER</b> & script to the ricasso; f to g grips & hilt; complete with steel mounted leather scabbard & frog. F to g 17" blade with light & dark staining; <b>ROYAL CYPHER 1907 WILKINSON</b> & issue date <b>1917</b> to ricasso; poor wooden grips; complete with sheet steel mounted leather scabbard & frog; both f to g cond.	\$375 -	450
367	<b>U.S. NAVY ISSUE BRASS HILTED SWORD BAYONET:</b> g. 20" double edged blade with single fullers; ricasso marked <b>AMES MFG CO CHICOPEE MASS</b> ; obverse side <b>U.S.N. GGS 1870</b> ; heavy brass hilt with eagle feather grip, beaked pommel with the escutcheon of the Bureau of Ordnance (crossed dahl gren Naval guns super imposed on a kedge anchor) complete with brass mounted black leather scabbard; vg cond. N/L	\$500 -	700
368	<b>LOT 2 BAYONETS: JAPANESE TYPE 30 HOOKED QUILLION:</b> 15¼" single fuller blade with several areas of staining; <b>NGOYA ARSENAL</b> mark to ricasso; fair wooden grips; complete with steel scabbard. <b>LITHGOW PATT 1907</b> ; g. 16.75" blade; ricasso marked <b>MA 1907 LITHGOW</b> & issue date of <b>1928</b> ; g. grips & hilt; complete with leather scabbard with sheet steel mounts & web frog; both g. cond.	\$400 -	500
369	<b>LOT X 2 BRITISH BAYONETS: 1907 PATTERN:</b> g. 17" blade; ricasso marked <b>WILKINSON</b> & issue date of <b>1917</b> ; f to g grips; complete with sheet steel mounted leather scabbard. <b>NO.5 MKI JUNGLE CARBINE BAYONET:</b> 7.9" blade with areas of light staining; g. wooden grips with minor bruising; g. hilt; complete with steel scabbard; both g. cond.	\$500 -	600
370	<b>LOT X 2 BRITISH BAYONETS: 1907 PATT:</b> g. 16.75" blade with <b>ROYAL CYPHER, GR 1907 CHAPMAN</b> & issue date of <b>1917</b> ; g. grips with a polished finish to hilt; complete with sheet steel mounted leather scabbard. <b>NO.5 MKI JUNGLE CARBINE BAYONET:</b> 7.9" blade with areas of light staining; g. wooden grips with minor bruising; g. hilt; complete with steel scabbard; both g. cond.	\$500 -	600
371	<b>LOT X 3: CHILEAN BRASS HILTED SIDE ARM:</b> g. single edged blade, quillion cross guard; brass hilt with Chilean crest; g. steel scabbard with brass chape & frog stud. <b>SWEDISH ALL METAL 1896 BAYONET:</b> with scabbard & leather frog. <b>AUSTRIAN MOD 1895 MANNLICHER BAYONET:</b> 9.6" blade with light staining; g. grips & hilt; complete with Regimental knot leather frog & steel scabbard; all g. cond.	\$500 -	600
372	<b>LOT X 3 BAYONETS: BRITISH 1907 PATT:</b> g. 17" blade; ricasso marked <b>WILKINSON 1907</b> & issue date <b>1918</b> ; Australian <b>D↑D</b> marks to cross guard; g. original grips & hilt; complete with correct scabbard & leather frog. <b>BRITISH NO.9 MKI BOWIE BLADE:</b> g. blade; no scabbard. <b>AUSTRALIAN LITHGOW PATT 1907:</b> 16.75" blade with moderate staining; ricasso marked <b>MA</b> with issue date of <b>1943</b> ; replaced new 1907 Patt grip; complete with scabbard & webb frog; all g. cond.	\$400 -	500

373	<b>LOT X 3 BRITISH BAYONETS: 1853 SOCKET:</b> 17" triangle section blade with light staining; 3" socket; complete with g. brass mounted black leather scabbard. <b>NO9 MKI:</b> for the No.4 rifle; g. 8" bowie shaped blade; complete with steel scabbard. <b>NO.4 MKI:</b> with cruciform blade; vg with scabbard.	\$450 -	600
374	<b>LOT X 5 VARIOUS BAYONETS: EAST GERMAN AK 47 KNIFE BAYONET:</b> vg 5.75" blade with clipped point & black plastic grips; complete with scabbard. <b>SWISS SIG;</b> vg 9.75" blade; vg black ribbed grips & stainless steel hilt; with steel scabbard & frog. <b>NO.4 MKII SPIKE:</b> with scabbard. <b>NO.4 MKII SPIKE:</b> with scabbard. <b>SWISS M.1899/99 SCHMIDT RUBIN KNIFE BAYONET:</b> vg 11.75" blade by NEUHAUSEN & marked to ricasso; g. wooden grips with minor bruising; with scabbard. All good.	\$300 -	400
375	<b>LOT X 2 JAPANESE BAYONETS: TYPE 30 VARIATION F:</b> g. 15.5" blade by <b>KOKURA OSAKA ARSENAL</b> & arrow mark; g. wooden grips & hilt; with steel scabbard & leather frog. <b>TYPE 30 VARIATION JB 32 EARLY HOOKED QUILLION BAYONET:</b> g. blade with light staining; contoured wooden grips & ball tip metal scabbard; both good.	\$400 -	500
376	<b>LOT X 2 BAYONETS: ITALIAN FOLDING:</b> for the M.1938 Mannlicher Cacarno rifle: g. 7" blade; plain wooden grips & hilt; complete with correct steel scabbard. <b>GERMAN SEITENGEWEHR M 84/78 3RD MODEL:</b> 9.75" blade with a mottled grey finish; ricasso marked E. <b>SIEPMANN &amp; CO SOLINGEN;</b> g. plain wooden grips & hilt; complete with scabbard & modern frog; both good.	\$400 -	500
377	<b>2 FRENCH BAYONETS: LEBEL M1886/93/16:</b> made without quillion; with scabbard. <b>CHASSEPOT MODEL 1866 SWORD BAYONET:</b> 22" blade with single fullers; 1868 date to top of blade; vg brass, ribbed hilt; no scabbard; both good.	\$350 -	400
378	<b>LOT X 4 BAYONETS: LITHGOW PATT 1907:</b> vg 17" blade; ricasso marked <b>LITHGOW</b> & issue date <b>1918;</b> cross guard marked <b>3MD 56330;</b> g. grips & hilt; with scabbard & frog. <b>BRITISH 1876 PATT SOCKET:</b> 3" socket that's been cut for theatrical use; 21.8" blade, no scabbard. <b>EAST GERMAN AK47 KNIFE BAYONET:</b> g. blade; vg brown plastic grips; with scabbard. <b>U.S.S.R. MOSIN NAGANT SOCKET BAYONET: MODEL 1891/30;</b> 16.5" blade; 2.75" socket; all good.	\$350 -	400
379	<b>BRITISH NAVY 1827 PATT OFFICER'S SWORD:</b> f to g blade with areas of light & dark staining & etched with acanthus leaves, <b>ROYAL CYPHER &amp; FOULED ANCHOR;</b> Coat of Arms to ricasso; illegible retailer & <b>VEYSE QUEEN ST PORTSEA &amp; PORTSMOUTH;</b> vg ½ basket with 75% gilt finish & inset with <b>ROYAL CYPHER &amp; FOULED ANCHOR;</b> folding inner guard engraved <b>H.B. HALL R.N.;</b> Lion's head pommel; vg white fish skin grips bound with woven copper wire; complete with brass mounted black leather scabbard & bullion sword knot. L/R	\$600 -	800
380	<b>BRITISH 1845/54 PATTERN INFANTRY OFFICER'S SWORD:</b> vg 32" blade etched with acanthus leaves, <b>ROYAL CYPHER &amp; VR;</b> ricasso marked <b>SHOOLBRED &amp; BRADSHAW JERMYN ST ST JAMES'S LONDON;</b> vg profiles & clear blade engravings; brass hilt inset with <b>ROYAL CYPHER &amp; VR;</b> f to g. fish skin grips bound with copper binding; complete with brass mounted brown painted scabbard. L/R	\$600 -	800
381	<b>VICTORIAN MOUNTED RIFLES CAVALRY SWORD:</b> 32.5" etched blade with areas of light staining; ricasso marked <b>HENRY WILKINSON PALL MALL LONDON;</b> sheet steel guard with <b>ROYAL CYPHER &amp; V.M.R.;</b> vg knurled leather grips; complete with vg brown leather scabbard & leather sword knot; brass locket, chape missing; g. cond. L/R	\$700 -	800 Photo
382	<b>BRITISH PATT.1908 CAVALRY TROOPER'S SWORD:</b> vg 35.3" blade by <b>WILKINSON</b> with <b>1915</b> issue date; red dermatite grips, the bowl with some losses; complete with brown leather scabbard & plated locket; g. cond. L/R	\$700 -	900 Photo
383	<b>TURKISH N.C.O. SHORT SWORD:</b> 17" double edged blade with areas of light & dark staining; ricasso marked <b>E&amp;F HORSTER SOLINGEN</b> & Turkish calligraphy inscribed to both sides; thinning black painted finish to D guard; g. ribbed ebony grips bound with woven steel wire; complete with steel scabbard & original leather frog; f. to g. cond. C.1915 L/R	\$500 -	700
384	<b>AUSTRALIAN COLONIAL ISSUE BRITISH 1853 PATT TROOPER'S SWORD:</b> 35.5" blade with light staining; ricasso marked with <b>T&amp;C</b> within an oval; 3 bar hilt with traces of a black painted finish & having light surface rust; g. knurled leather grips; steel scabbard marked <b>VA270;</b> would grade up with a g. clean. L/R	\$600 -	700
385	<b>U.S. MARINE PARADE SWORD:</b> exc 29.5" blade inscribed <b>UNITED STATES MARINES;</b> plated D guard hilt; black leather grips with gold colour binding; complete with a black leather scabbard with plated mounts; sword is almost "as issued". L/R	\$400 -	500
386	<b>US OFFICER'S PARADE SWORD:</b> exc 30" blade etched with foliage & American Eagle National crest, <b>US</b> & foliage to obverse side; vg plated 3 bar hilt with black plastic grips; with plated steel scabbard showing use. L/R	\$400 -	500

- 387 **BRITISH NAVAL OFFICER'S 1805 SWORD** by **JOHN PROSSER**: g. 32" straight blade with single fullers, etched with **GR, ROYAL CYPHER**, acanthus leaves & fouled anchor; obverse side has **ROYAL CYPHER, GR**, trophies & flags & acanthus leaves; traces of gilt to etching; brass D guard with fouled anchors to both sides of languets & having a full coil around the anchor shank, a feature which is unique to **1805** swords made by Prosser; brass back piece with a lion's head pommel with 65% gilt finish; g. ivory grips bound with woven copper wire; no scabbard. *A good example of an early Naval sword.* L/R \$900 - 1100
- 388 **BRITISH NAVAL OFFICER'S DIRK**: possibly made from a sword; 16½" single edged blade etched with **GR, ROYAL CYPHER**, stand of flags & trophies to both sides; swept cross guard; oblong pommel with button top & ferrule, all having a vg gilt finish; square section reeded ivory grips; no scabbard. *A good example of an Officer's dirk.* Circa 1800 N/L \$700 - 800
- 389 **BRITISH PATTERN 1856 PIONEER SWORD**: vg cond 22½" unfullered sawtooth backed blade with 6½" false edge, Ordnance view stamp & maker's name **MOLE** to ricasso; standard all brass hilt with narrow knuckle bow, 4 rivets to grips; complete with original brass mounted black leather scabbard in g cond. L/R \$800 - 1000 Photo
- 390 **U.S. MODEL 1840 CAVALRY SABRE**: g. cond 35½" slightly curved fullered blade with 9" false edge lightly peppered with dark patina; ricasso stamped **HORSTMANN & SONS PHILIDELPHIA**; regulation brass 3 bar hilt with original wire binding intact, leather wrap below in p to f cond, no ordnance inspection marks; complete with original scabbard, single bruise & some dark mottling. C.1860 L/R \$700 - 900
- 390a **BRITISH PATT 1853 CAVALRY TROOPERS SWORD**: g. 35¼" blade by **REEVES** with a few areas of v. light staining, inspection stamps to the ricasso; vg 3 bar hilt with ↑; g. knurled leather grips with even wear; complete with a vg & correct steel scabbard; g. cond. L/R \$500 - 600
- 391 **BRITISH PATTERN 1845 NAVAL CUTLASS**: g. cond 29" slightly curved unfullered blade with 7" false edge, Ordnance view stamp to ricasso & maker's name **HARVEY** to back edge; large bowl sheet iron guard with tapered knuckle bow, grooved iron grip; peppered patina to blade & old black paint finish to grip; complete with original brass mounted black leather scabbard in g cond. L/R \$900 - 1100
- 392 **BRITISH PATTERN 1859 NAVAL CUTLASS BAYONET**: g. cond 27" slightly curved unfullered blade with 10" false edge & peppered patina, Ordnance view stamp to ricasso & back edge; large bowl sheet iron guard with tapered knuckle bow, old black paint finish inside the bowl & pressed leather grips with 4 rivets ; f to g cond. N/L \$900 - 1100
- 392a **SPANISH SPEAR POINTED DOUBLE EDGED BOWIE KNIFE**: vg 8½" blade relief engraved in scroll patterns; ricasso dated **1865** & obverse side marked **TOLEDO**; exc ebony hilt with German silver ferrule & pommel; the pommel inscribed **HON<sup>ble</sup> T.J. WYNN** from **C.F.B.**; complete with original fitted leather scabbard; g. cond. Dated 1865 L/R \$1400 - 1600 Photo
- 393 **BRITISH IVORY HILTED NAVAL OFFICER'S DIRK**: 9½" double edged diamond section blade with o/a staining; ornate cast brass cross guard & ferrule square section grip with sunburst pattern & chequering; oblong section brass pommel; complete with f. cond brass mounted black leather scabbard; g. cond. Circa 1800 L/R \$700 - 900 Photo
- 394 **JAPANESE TANTO**: 12" blade with a couple of fine chips to the edge; no hamon line visible; ornate Fuchi with Samurai, wild boar & foliage; tang signed **KANEMOTA 兼元**; the hilt bound with green cotton binding; gold embossed Menuki; black same to grip; gold embossed family mon to the pommel; complete with an exc black lacquered scabbard; looks good. L/R \$1600 - 2000 Photo
- 395 **JAPANESE WWII SHINGUNTO**: 20.5" old blade inscribed **KASHU JU IETSUGU 加州住家次** with WWII military fittings, & been chemically cleaned & polished; standard type military brass tsuba; white same grip bound with brown cotton binding; brass menuki & pommel; complete with steel scabbard with a brown finish & brass mounts; g. o/a cond. L/R \$1200 - 1500 Photo
- 396 **JAPANESE WAKIZASHI**: 21¼" blade with a couple of v. minor marks near the point; inscribed **YAMASHIRO KAMI YASUNORI SAKU 山城守安則**; visible hamon line; inscribed with the date **TENPO NI NEN NI GATSU HI** (a Day in February 1831) **天保二年二月日**; pierced iron tsuba with scalloped edging & traces of gold finish; copper fuchi embossed with gold flowers; hilt bound with green cotton binding; with same grip; complete with a vg black lacquered scabbard; g. cond. Circa early 19<sup>th</sup> C. L/R \$1600 - 2200 Photo
- 397 **WWII JAPANESE ARMY SWORD (shinguntō)**: g. condition 67.2cm blade length, tang 15.1cm; old polish with forging detail & temper line (*hamon*) clearly visible, irregular *hamon* with "brushed sand lines" (*sunagashi*), v. few slight forging flaws & pits consistent with an early 16<sup>th</sup> century blade, some staining towards point, single wide groove each side (*bōhi*) with squared end (*kakudome*); clean tang of good colour with 2 holes, 2-character signature **MUNETSUGU (宗次)**, Eishō period 1504-1521; mounting (*koshirae*) WWII *shinguntō* with silver crest (*mon*) on end handle fitting, vg blue & brown tassel, exc. high quality blade collar (*habaki*) of tooled silver foil over copper core, locking latch at fault needing care to reassemble. The blade is a better than average sword of the Warring States period (*Sengoku jidai* - 戦国時代) 1467-1615. *Comes with a folder of comprehensive research on the sword & a previous owner Lt Stephan HAWKIN, a member of the famous Z Special Unit in the latter stages of WWII. The sword was taken by Lt HAWKIN near Bintula, Borneo, in July 1945. Also, is a worksheet for a Certificate of Authenticity for the MUNETSUGU blade to be issued by the Tokyo-based Nihon Token Hozon Kai (NTHK) in Sydney 2011.* L/R \$3000 - 4000 Photo



- 398 **JAPANESE LONG SWORD (KATANA):** g. cond, 64.3cm shallow curved blade, tang 20.2cm, old polish, clearly visible straight temper line, forging grain evident, one side v. light peppering of fine rust spots & small area of pitting adj. back, other side v. slight pitting adj. ridgeline; unsigned, shortened tang of good colour with 4 holes & hollyhock crest (*aoi mon*) of Tokugawa Shogun near tip suggesting blade made by an early 17<sup>th</sup> cent. Yasutsugu swordsmith in Echizen province, however, a later formal judging by Japanese Shinsa panel (NTHK) put the unsigned blade to a mid-18<sup>th</sup> cent (ca1740) swordsmith of the Echizen Shimosaka group; vg. quality mounting (*koshirae*), scabbard lacquered in light colour with crushed pearl shell overlaid with a finely detailed, swirling, cloud-like, regular pattern in black lacquer (v. small damage at end) the whole of striking appearance, scabbard implements (*kogai & kozuka*) of gilt, high relief dragon & tiger on a black (*shakudo*) finely stippled fish-roe (*nanako*) ground, the handle with g. tight blue silk binding over white stingray hide with large, high relief, gilt dragon *menuki*, handle fittings (*fuchi & kashira*) of a gilt, high relief dragon on a *shakudo nanako* ground, the *fuchi* inscribed **MITSU HARU SAKU** (光春作), & lastly the *koshirae* is fitted with an exc. pierced, iron guard (*tsuba*) portraying 3 butterflies, the *tsuba* rim being gilt & inscribed **MASASHIGE** (正重). *Comes with a folder of comprehensive research on the sword & a previous owner, Colonel Richard Harold MARSON who acquired the sword whilst on service in Japan with BCOF after WWII. Also, is a worksheet for a Certificate of Authenticity for the sword mounting (koshirae) to be issued by the Tokyo-based Nihon Token Hozon Kai (NTHK) in Sydney 2011* L/R \$7000 - 10000  
Photo
- 399 **JAPANESE POST 1883 COMMISSIONED OFFICER'S NAVAL DIRK:** g. 8½" single edged blade with small areas of light staining & groove to back edge; plain brass habaki; brass swept quillons; copper fuchi; g. white same hilt & brass pommel; complete with correct brass mounted scabbard with two hanging rings & a small pressure indentation to the chape o/w g. cond. N/L \$600 - 700
- 400 **AFGHAN JESAIL FLINTLOCK MUSKET:** 28 bore; 45½" octagonal Damascus twist barrel secured by 4 bands, breech tang cracked through; p. bore with 7 groove rifling; fitted with an **1808** dated East India Co musket lock with rampant lion & inspection stamp, swan neck cock & integral pan, action a/f; grey patina to lock, patchy brown patina to barrel; iron furniture; g. full stock swathed in mother of pearl & brass decorative inlay; gwo & f. cond. Mid-19th Cent N/L \$500 - 600
- 401 **MOROCCAN FULL STOCKED SNAPHAUNCE GUN:** .62" Cal; 56½" round barrel with engraved designs to breech, minor pitting; ornate engraved lock with inlay designs of brass, sliding pan cover, light pitting; vg cond full stock, spliced as typical behind rear band, floral wire inlay to butt & breech with wire inlay script; 6 wide brass bands to barrel, one damaged; replaced rod; gwo & cond. C.1800 N/L \$2000 - 2400
- 402 **ENGLISH SNIDER CARBINE WITH ARABIC DECORATION:** .577" Cal; 27¼" round barrel, Birmingham proofs; f to g bore, 3 groove rifling; action with locking bolt, decorative engraving to tang; unsigned small engraved lock secured by one side nail, plate & hammer engraved ensuite; walnut half stock in f to g condition with chequered wrist & grip; iron furniture; mottled grey brown patina to all metal; 2 silver Arabic style barrel bands with another at the wrist, silver swivels & fore sight fitted of similar style; complete with patent snap cap & rod; gwo & cond. C.1870 N/L \$700 - 900
- 403 **OMANI 'ABU FITILA' MATCHLOCK MUSKET:** 28 bore; 45" round, 4 stage barrel with chiselled, flared muzzle & multi fluted section ahead of round breech with 3 Islamic touch marks, integral pan with cover; enclosed serpentine lock with skeletonised brass trigger; full stock with 7 silvered copper wire bindings, forward half of stock sheathed in single brass sheet wrap, wood loss to barrel channel edges, age split lhs near side flat, layered wood butt plate; complete with turned rod; gwo & cond. Mid-19th Cent. N/L \$800 - 1000
- 404 **AFGHAN JESAIL FLINTLOCK MUSKET:** 22 bore; 45¼" octagonal barrel secured by 5 bands with vg cond brass inlay to breech & flared muzzle areas; p. bore with faint rifling; fitted with an 1814 dated East India Co musket lock with rampant lion & inspection stamp, ring neck cock & integral pan, action a/f; lock & barrel with pale grey patina; g. full stock swathed in mother of pearl & brass decorative inlay with few small losses; gwo & cond. Mid-19th Cent. N/L \$600 - 800
- 405 **18TH CENT INDIAN TORADOR MATCHLOCK GUN:** 11 bore; 43" round barrel chiselled all over & with gold decoration at muzzle & breech, pan cover is absent; standard serpentine type lock with trigger & side plates of nielloed steel incorporating peacock designs; full stock, splice at rear band, 2 age splits at butt rhs, traces of original black lacquer finish in protected areas, 3 iron barrels bands; wood loss to carving near rear band; gwo & cond o/a. 18th Cent N/L \$2200 - 2600
- 406 **SARDINIAN MIQUELET FOWLER by BARBUTI:** 32 bore; 37¼" octagonal barrel with maker's touch mark at breech, secured by two iron bands; p. bore; gwo chiselled iron lock with filed details & signed **Barbuti**; full stock with butt of characteristic form in g. cond except break through near action area, butt & action area fully encased with decorative foliate engraved sketched iron panels with area of loss to butt comb edge; characteristic iron trigger guard with brass diamond inlays; f to g cond. Circa 2nd half 18th Cent. N/L \$900 - 1200
- 407 **INDIAN TORADOR MATCHLOCK MUSKET:** 22 bore; 47½" rnd watered steel barrel with gold damascene to flared muzzle & to breech areas, integral pan with enfolded cover; standard serpentine type lock with ornate trigger & side plates of nielloed steel; g. cond full stock with 6 fine silver wire barrel wraps, original splice at forend; ivory to butt cap, inlay rosettes & fluted breech cap; g. profiles, near original finish to barrel & side plates; includes rod & swivel; crack & small loss to ivory butt cap; vgwo & cond. *A great example.* C.1800 N/L \$2500 - 2800

- 408 **INDIAN SCINDE MATCHLOCK GUN:** 20 bore; 50" 3 stage barrel secured by 6 brass bands with flared fluted muzzle & breech, silver wire rope pattern inlay, touch marks with absent poincons, integrated pan; serpentine lock in gwo; unadorned full stock in g. cond with small age splits to high comb of swept fish-tail butt; complete with original swivels & rod; gwo & cond. 18th Cent. N/L \$1100 - 1400
- 409 **MOROCCAN SNAPHAUNCE FULL STOCKED MUSKET:** 20 bore; 44" round barrel with silver inlay tulip panels at breech, some engraving, held to stock with two silver bands; notched rear sight & silver grotesque mask front sight; flat lock of type design, sliding pan cover, inlaid silver panels to flats, silver grotesque mask to pan end, action a/f; dark grey patina to barrel, moderate pitting, light pitting to lock & trigger guard; full stock in o/a g. cond, absent sliver to barrel channel lhs, minor repair at nose, minor age split at butt, intact silver wire inlay designs to butt & breech areas & floral motif to each side; g. cond o/a. C.1850 N/L \$2400 - 2800
- 410 **INDIAN MATCHLOCK RAMPART GUN:** 1" Cal; 39¾" heavy round barrel with cannon muzzle, secured with 6 wire & cord bindings, breech with integral rear sight & pan; serpentine lock in gwo; unadorned typical profile full stock with good profiles except some wood absent at barrel channel - mostly rhs; flat steel sheet panels to action sides & underside; rod absent; gwo & f to g cond. *Impressive!* 19th Cent. N/L \$1200 - 1400
- 411 **MOROCCAN HALF STOCKED SNAPHAUNCE GUN:** .65" Cal; 48¼" round to octagonal barrel with flared muzzle, dark brown patina; standard lock with sliding pan cover, action a/f; g. cond half stock, decorated with large silver engraved niello panels & round silver nail heads, a few absent; 3 wide silver bands to barrel; 3 rod pipes to barrel replacing original stock of old; f. cond o/a. Early 19th Cent. N/L \$1300 - 1700
- 412 **INDIAN SCINDE PERCUSSION GUN:** 28 bore; 49" 3 round twist barrel with flared muzzle & Arabic or Indian characters, secured by 6 brass bands, breech stamped **2091**; unadorned percussion lock of local make, action a/f; f. cond two piece full stock with brass decorative elements to swept fish-tail butt & engraved iron 'Y' shaped reinforcing panels at wrist; complete with orig swivels & rod; gwo & cond. Early 19th Cent N/L \$700 - 1000
- 413 **INDIAN TORADOR MATCHLOCK MUSKET:** 18 bore; 48¼" 3 stage impressive fluted swamped barrel with chiselled flared muzzle & integral covered pan; enclosed serpentine lock with skeletonised trigger; full stock with 3 wide brass bands, usual splice at rear band, carved designs ahead of engraved steel side plates, inlaid ivory rosettes & crenulated ivory bands to butt & action; complete with rod & swivel; vgwo & cond. Early 19th C. N/L \$1700 - 2200
- 414 **INDIAN TORADOR MATCHLOCK MUSKET:** 18 bore; 48" round barrel with brown patina & silver koftgari to muzzle, mid & breech areas, with integral pan & cover; standard serpentine type lock with open trigger; side plates of polished brass; full stock with 11 bands of brass, wire & twine, original splice at mid-point, small losses to barrel channel; brass butt band, brass rosettes & fish to butt; breech cap of ivory; g. profiles, includes rod & swivels; gwo & cond. Early 19th cent N/L \$2200 - 2700  
Photo
- 415 **INDIAN TORADOR MATCHLOCK MUSKET:** 28 bore; 49" round barrel with flared muzzle, integral pan with cover, all with dark brown mottled patina; standard serpentine type lock; f. cond full stock, usual splice at rear band, moderate bruises, splits & edge loss, with 2 iron barrel bands, decorated brass sheet & rosettes & old leather wrap to butt; f to g cond o/a & gwo. Early 19th cent. N/L \$400 - 600
- 416 **INDIAN TORADOR MATCHLOCK GUN:** 28 bore; 47½" round watered steel barrel with inlay gold designs to flared muzzle & breech areas; standard serpentine type lock with skeletonised trigger; long side plates of polished steel with engraved borders; near original finish to barrel, silver grey finish to side plates g. cond full stock with 6 silver wire barrel wraps, ivory flowers & motifs to butt, breech cap decorated fully with ivory inlay, butt plate of steel & horn, old crack near rear wire wrap, scratch to butt rhs; vg profiles; includes rod; vgwo & cond. Mid-19th cent. N/L \$1800 - 2200
- 417 **GOLD DAMASCENED INDIAN TORADOR MATCHLOCK MUSKET:** 22 bore; 42½" round damascus barrel with decorative flared muzzle & breech, integral pan with cover; standard serpentine type lock with side plates of polished steel including pricker holder; exc. cond full stock with 7 cane barrel bands; gold damascene to muzzle, breech, side plates, trigger, rear sight & pan; some wood absent at breech cap, pricker absent, includes **THE BRITISH ANTIQUE DEALERS ASSOCIATION** sticker on butt; complete with tompion, rod, swivels & rare sling strap; vg to exc. wo & cond. *Seldom encountered in such quality & condition.* Circa 1800 N/L \$2500 - 2800
- 418 **RARE SUPER-IMPOSED LOAD TORADOR MATCHLOCK MUSKET:** 28 bore; 45" round barrel, flared muzzle, breech stamped with **BKN159**, two integral pans & covers 85mm apart, gold overlay motif near muzzle; serpentine type action, forward serpentine is missing, gold motifs to trigger, one absent; full stock is completely encased with small pinned panels of orange dyed bone; possibly made for show more than function; g. cond. *Designed to hold two charges with a flash-proof seal between, the forward-most being fired first.* Late 19th to early 20th cent. N/L \$1600 - 2000
- 419 **ALBANIAN STEEL MOUNTED MIQUELET GUN:** .62" Cal; 55" 3 stage round to octagonal barrel with characters stamped to breech & fluting to transition section; g. cond lock, action a/f; decorative metal sheathed full stock includes 5 engraved brass barrel bands, engraved trigger guard, butt is fully worked with traditional designs; all metal with pleasing even pale patina; complete with original rod; vg. cond o/a. C.1820 N/L \$1700 - 2000
- 420 **ALBANIAN STEEL MOUNTED MIQUELET GUN:** .60" Cal; 43" octagonal barrel with engraved lines along flat's edges & characters stamped to breech; f. cond lock, cock bent, action a/f; metal sheathed full stock includes 5 engraved brass barrel bands, engraving to butt & underside, brass panels to wrist & lock; all iron with dark brown patina; complete with original rod; g. cond o/a. C.1850 N/L \$1200 - 1500



70



83



85



86



87



92



94



100



101





119



120



121



123



124



137



324



332



333







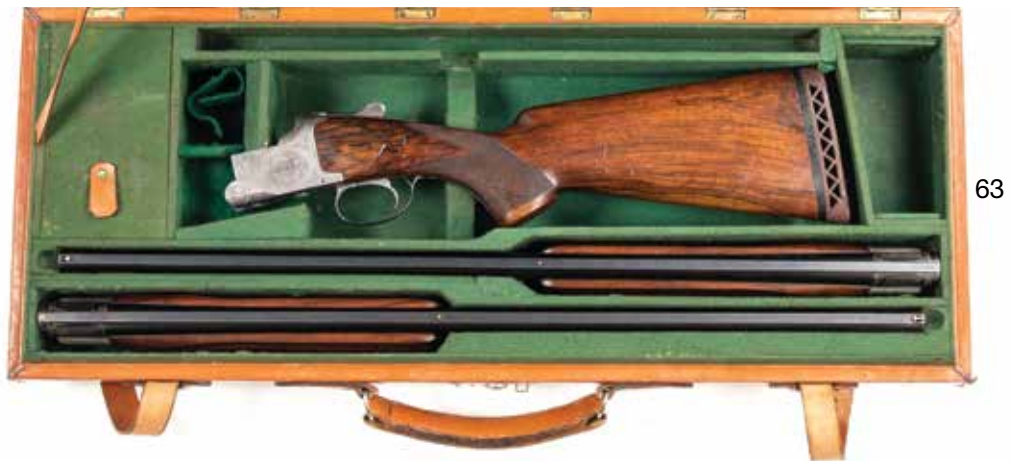

63

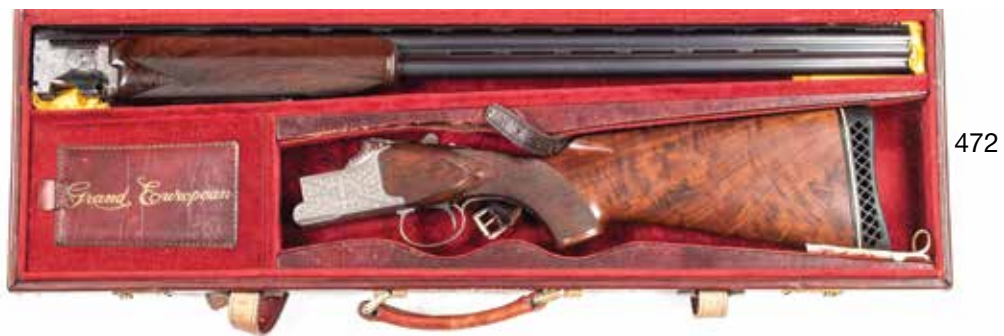

472



473



475



675





151



162



176



163



177



183



189



191



193



197



198



201





209



212



205



245



246



248



256



276



277



280



281



283



284



285







516



517



539



540



541



542



567



568



573



574



598



599





266



267



265



272

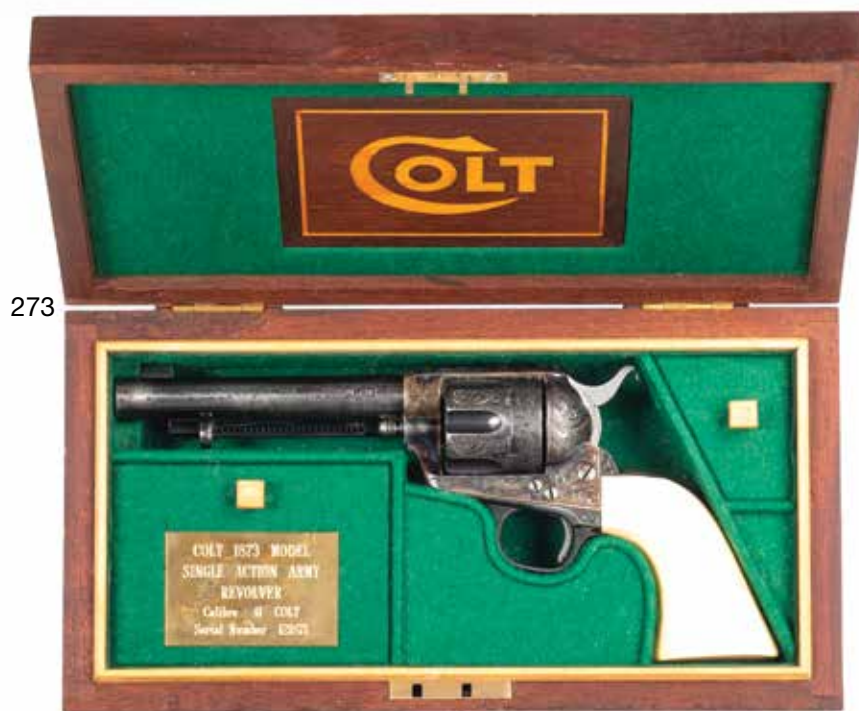

273

275a



269





305



306



307



308



309



519









421	<b>INDIAN TORADOR MATCHLOCK MUSKET:</b> 20 bore; 49" round barrel, muzzle & breech areas with impressive chiselled foliate designs, pan cover with similar designs; standard serpentine type lock with chiselled trigger & match holder; g. cond full stock, chipped to barrel channel rhs; 4 iron barrels bands; actions sides with bright steel plates secured with rosettes; gwo & cond o/a. C.1850 N/L	\$1400 -	1800
422	<b>INDIAN MATCHLOCK WALL GUN:</b> 10 bore; 68" iron barrel with an ornate flared muzzle & secured by 3 brass bands, one absent; Indian script to the breech; serpentine lock, bent match holder; vg profiles & clear script; silver grey patina to barrel & side plates; vg stock but with wood loss at barrel channel x 3 & age split under forend; g. cond o/a. <i>Impressive!</i> Mid- 19th cent. N/L	\$1300 -	1600
423	<b>AFGHAN FLINTLOCK MUSKET:</b> 22 bore; 54½" round barrel secured by 14 brass bands with gold koftgari to muzzle, chiselled fluting & faded niello work to breech section; p. bore; fitted with an ex East India Co musket lock, markings faint, ring neck cock & integral pan, crisp action; lock & barrel with pale grey patina; f. cond 2 piece full stock carved at butt & wrist; gwo & cond. Mid_ 19th cent. N/L	\$700 -	900
424	<b>AFGHAN PERCUSSION MUSKET:</b> 25 bore; 49½" round barrel secured by 5 brass bands with chiselled lines to upper side; p. bore; fitted with native made lock, action a/f; f. cond full stock copiously inlaid with bone & horn rosettes & chevrons etc; with swivels & sling; fwo & cond. Late 19th cent. N/L	\$400 -	600
425	<b>AFGHAN FLINTLOCK MUSKET:</b> 28 bore; 39¼" round barrel secured by 8 bands with flared muzzle; p. bore; fitted with an East India Co musket lock with 1799 & EICo bale mark to tail & GOFF & inspection stamp to mid area, swan neck cock & integral pan, frizzen a/f; lock pale grey patina, dark brown barrel; f. full 2 piece stock with few small losses along barrel; complete with rod, swivels & pricker; fwo & cond. Mid-19th cent. N/L	\$500 -	700
426	<b>PERCUSSION CAVALRY CARBINE of Pattern 1856 Type for India:</b> .656" Cal; 20" round smooth bore barrel with standard fixed sights; breech with original British Ordnance proofs & later commercial proofs; g. bore; lock with crown to tail (no V.R.) & TOWER 1871; g. cond full stock with few v. small bruises; standard brass furniture; complete with rod, saddle ring on bar & nipple protector; gwo & cond. N/L	\$900 -	1200
427	<b>S.A. COLONIAL ISSUE TOWER 3rd Type P/1853 PERCUSSION RIFLE:</b> .577 Cal; 39" barrel; exc. bore; breech with Govt proofs; standard front & rear sights; lock marked <b>VR ROYAL CYPHER TOWER 1860</b> ; mellow brass regulation furniture with butt tang marked <b>S.A. 707</b> ; barrel, iron fittings & lock in the white; vg. profiles & g. markings; exc. stock, side flat marked <b>G-DEROSE</b> (the S.A. Govt's Armourer); rhs of butt roundel <b>1860 BIRMINGHAM W O &amp; 1</b> ; complete with swivels & rod numbered <b>662</b> ; gwo & vg cond. <i>S.A. received 1000 3<sup>rd</sup> Type P/1853 Rifles</i> N/L	\$1600 -	2000 Photo
428	<b>COMMERCIAL 3 BAND SNIDER RIFLE:</b> .577 Cal; 39" round barrel with standard sights, commercial proofs to breech, Type 2 hinged block; ex Ordnance lock with <b>VR ROYAL CYPHER &amp; 1869 ENFIELD</b> ; regulation furniture except all in steel; vg cond full stock; vg. profiles & markings; near original finish throughout; complete with rod, swivels & sling; vgwo & cond. <i>An excellent snider</i> N/L	\$1800 -	2000 Photo
429	<b>REPRODUCTION ENGLISH LONG LAND PATTERN BROWN BESS FLINTLOCK MUSKET:</b> .75" Cal; 46" round barrel with modern Birmingham proofs to breech; exc bore; standard lock with <b>STOWE 1776</b> to tail & <b>GR ROYAL CYPHER</b> , fitted with swan neck cock; standard brass furniture; exc full stock; complete with swivels & rod; exc wo & near new cond. #0141 L/R C.1975	\$800 -	1300
430	<b>REPRODUCTION VOLUNTEER TARGET RIFLE By PARKER HALE:</b> .451" Cal; s/shot; 36" round barrel with standard sights, marked <b>PARKER-HALE LTD BIRMINGHAM ENGLAND</b> with Birmingham proofs; exc unfired bore, 7 groove rifling; lock with Crown over <b>P-H &amp; Parker-Hale</b> ; vg. full walnut stock with chequered wrist & fore grip; Parker Hale roundel stamped to butt; all finishes as new; exc wo & cond. #H816 L/R	\$900 -	1200
431	<b>REPRODUCTION FLINTLOCK MORTIMER RIFLE by Pedersoli:</b> .54" Cal; 36½" 3 stage round to octagonal barrel with standard Pedersoli markings; exc bore, 7 groove; tall front blade, 2 leaf rear & wrist mount folding adjustable peep sights; lock with bolted safety, roller frizzen, French style cock, engraved <b>MORTIMER</b> ; lock & iron furniture in original case colours, deep plum barrel finish; exc vg cond half stock with minor scuffs, chequered wrist & fore grip, cheek rest to butt lhs; wo & near new cond. #DA105372 L/R	\$1200 -	1500
432	<b>U.S. SPRINGFIELD MODEL 1873 TRAPDOOR RIFLE:</b> 45/70 Cal; 32½" round barrel with standard sights secured with 2 solid spring bands; exc bore; lock with eagle & <b>US SPRINGFIELD</b> , crisp action; near original finish to lock, stock, barrel & furniture; vg full stock with minor bruises; complete with vg cond bayonet, rod, swivels & sling; vg to exc wo & cond. #108226 L/R	\$1500 -	1800
433	<b>REPRODUCTION U.S. SPRINGFIELD M1863 PERCUSSION RIFLE by Miroku:</b> .578" Cal; 40" round barrel with standard sights, 3 x solid bands with springs, eagle to nipple bolster, breech stamped <b>JAPAN 055</b> ; percussion lock stamped with eagle & <b>U.S. SPRINGFIELD</b> ; exc bore, 3 groove; barrel in the white, lock with all orig case colour; full stock in exc cond; complete with swivels & rod; exc wo & as new cond. C.1970 #055 L/R	\$700 -	1000
434	<b>ENGLISH S/B FLINTLOCK HALF STOCKED FOWLER by S.EVANS:</b> 13 bore; 33" damascus rnd barrel, breech with gold poincon of <b>GALLYON CAMBRIDGE</b> , gold vent; small bead sight, g. bore; stepped lock with bevelled sides & engraved designs to tail & flat, signed <b>S. Evans</b> , swan neck cock, rain proof gold lined pan, roller frizzen, crisp action; vg brown twist finish to barrel, lock with some case colour, grey patina to steel furniture, comprising t/guard with pineapple finial, butt plate & rod pipe, all engraved ensuite; g. profiles & markings; g. stock with chequered wrist, few minor bruises, small expert repair to lock flat end, small chip near forend rhs, fitted with silver barrel key & vacant wrist escutcheons, period fitted wrist grip, leather cheek rest in f. cond; original rod with sheathed worm; all complete & original; vgwo & vg cond. C.1810 N/L	\$2000 -	2500 Photo



435	<b>U.S. MAYNARD 2ND MODEL CIVIL WAR PERCUSSION BREECH LOADING CARBINE:</b> 50 Cal; s/shot; 20" octagonal to round barrel; g. bore; standard sights, saddle ring & bar; lhs of action marked <b>EDWARD MAYNARD PATENTEE MAY 27 1851 DEC 6 1859</b> ; obverse side <b>MANUFACTURED BY MASS ARMS CO CHICOPEE FALLS</b> ; g. profiles & clear markings; dark blue/grey finish to barrel & lever; silver grey to action; g. stock with fine repair to wrist; gwo & cond. #10217 C.1863 N/L	\$1200 - 1400	Photo
436	<b>SNIDER SPORTING RIFLE by SAMUEL MARSON:</b> 577 Cal; s/shot; 27" barrel with <b>SAMUEL MARSON MAKER</b> to the top; good 5 groove bore; standard sights; <b>MKIII</b> breech & barrel tang; foliate engraving to lock; steel pineapple finial t/guard & furniture; g. profiles, clear engraving & barrel address; plum finish to barrel, blue/grey to breech, lock, t/guard & fittings; f to g stock with chequered pistol grip & forend, repair to butt near butt plate; complete with rod; gwo & cond. N/L	\$1200 - 1400	
437	<b>WINCHESTER MOD.1892 HALF MAG L/A SPORTING RIFLE:</b> 44WCF; 5 shot mag; 24" octagonal to round half mag barrel; fair bore; standard sights, Winchester address & markings; retaining full period reblue finish; f to g stock with moderate bruising; gwo & cond. #851801 Circa 1917 L/R	\$500 - 600	
438	<b>COLT LIGHTNING MEDIUM FRAME P/A SPORTING CARBINE:</b> 44 Cal; 12 shot mag; 20" round barrel; f to g bore; standard sights & fittings; <b>COLT</b> 2 line <b>HARTFORD</b> address & <b>44 CAL</b> markings to barrel; Rampant Colt Trademark to lhs of frame; slight wear to profiles & Trademark; clear address; blue/plum finish to barrel & mag tube; grey to action & t/guard; brown finish to butt plate; g. stock & chequered forend with a small chip to lhs of wrist & burn mark to lhs of butt; complete with saddle ring; gwo & cond. #28414 Circa 1888 L/R	\$900 - 1200	
439	<b>CHIAPPA MOD LA322 TAKE DOWN R/F L/A SPORTING RIFLE:</b> 22LR; 15 shot mag; 19" barrel; exc bore; standard sights & fittings; rifle is "new" with a full blue finish to barrel, mag tube & lever; nickel finish to action; chequered pistol grip stock & forend; gwo & new cond. #17D06428 L/R	\$600 - 800	
440	<b>CHIAPPA MOD 1892 FULL MAG L/A SPORTING RIFLE:</b> 357 Mag; 13 shot mag; 24" octagonal barrel; exc bore; standard sights & fittings; rifle is "new" with a full blue finish to barrel & mag tube; vivid case colours to action, lever, forend cap & crescent butt plate; exc stock; gwo & NIB cond. #06106199 L/R	\$1000 - 1200	
441	<b>CHIAPPA MODEL LA322 TAKE DOWN L/A SPORTING RIFLE:</b> 22 LR; 15 shot mag; standard sights & fittings; rifle is "new" with a full blue finish to barrel, bands, lever & mag tube; nickel finish to action; exc chequered pistol grip stock & forend; gwo & NIB #17D06429 L/R	\$650 - 800	
442	<b>WINCHESTER MOD 9422M XTR L/A SPORTING RIFLE:</b> 22 Win Magnum; 15 shot mag; 20" barrel; exc bore; std sights, Winchester address & markings; fitted with a Nikko Stirling Diamond 3-9 x 42 scope with vg optics; retains 98% orig blue finish; exc stock with chequered wrist & forend; gwo & exc cond. #F411668 L/R	\$750 - 900	
443	<b>WINCHESTER MOD.1892 L/A SADDLE RING FULL MAG CARBINE:</b> 44 WCF; 11 shot mag; 20" barrel; g. bore; standard sights, barrel address & Cal markings; <b>MODEL 1892 WINCHESTER</b> Trademark to tang; vg profiles, clear barrel address & tang markings; retaining 80% original blue finish to barrel, tube & lever; 50% to action & butt plate; vg original stock; complete with saddle ring; gwo & vg+ cond. #758273 Circa 1914 L/R	\$1200 - 1500	
444	<b>WINCHESTER MODEL 1873 FULL MAG; L/A SPORTING RIFLE:</b> 44 Cal; 15 shot mag; 24" octagonal barrel; standard sights & fittings; 2 line <b>NEW HAVEN</b> address & <b>MODEL 1873</b> to tang; slight wear to profiles; extra wear to barrel address & tang markings; barrel inscribed <b>THE DAISY RIFLE</b> to lhs of barrel; retailed by <b>F.LASSETTER &amp; CO LTD SYDNEY NSW</b> ; rifle has a period reblue finish to the relevant areas; f to g stock & forend with minor bruising & marks; gwo & cond. #425900B Circa 1892 L/R	\$1500 - 1800	
445	<b>WINCHESTER MODEL 1886 FULL MAG L/A SPORTING RIFLE:</b> 45-90 WCF; 9 shot mag; 26" round barrel; f. bore; std sights & fittings, 2 line <b>NEW HAVEN</b> address & <b>CAL</b> markings to barrel; <b>MODEL 1886 WINCHESTER</b> Trademark to tang; g. profiles, clear address & tang markings; thin blue/grey finish to barrel, tube, receiver, lever & butt plate; vg orig stock & forend with minor marks; gwo & cond. #133326 Circa 1904 L/R	\$3800 - 5000	
446	<b>WINCHESTER MODEL 1892 HALF MAG L/A SPORTING RIFLE:</b> 32 WCF; 6 shot mag; 24" half octagonal to round barrel; g. bore; standard sights & 2 line <b>NEW HAVEN</b> address & <b>CAL</b> markings; <b>MODEL 1892 WINCHESTER</b> Trademark to tang; g. profiles, clear barrel address & tang markings; thinning blue finish to barrel & receiver; grey to lever & butt plate; f to g stock with a small hole to left & right side of butt stock; gwo & cond. #433111 Circa 1967 L/R	\$700 - 800	
447	<b>WINCHESTER MODEL 94 LEGENDARY LAWMAN COMMEMORATIVE L/A SPORTING RIFLE:</b> 30-30 Cal; 6 shot tube mag; 16" barrel; exc bore; standard sights, 2 line <b>NEW HAVEN</b> address & <b>CAL</b> markings; <b>MODEL 1894 WINCHESTER</b> to tang; rhs of action scroll engraved with a Marshall on horseback, obverse side a Western town with a Marshall leading an outlaw on horseback; rifle retains all original blue finish to the relevant areas; vg+ stock with chequered wrist & forend; no box; gwo & exc cond. #LL18101 L/R	\$600 - 700	
448	<b>WINCHESTER MOD 1895 L/A SPORTING RIFLE:</b> 30 U.S. Cal; 4 shot mag; 21" round barrel; g. bore; standard sights; <b>NEW HAVEN</b> address to lhs of action; <b>MODEL 1895 WINCHESTER</b> , Trademark & patents to tang; g. profiles, clear address & tang markings; rifle retains 75% blue finish, thinning in some areas; f to g stock with a large inlet repair to the butt area; gwo & cond. #78443 Circa 1915 L/R	\$950 - 1300	Photo

449	<b>CUSTOM ENGRAVED by L. DAVIDSON, WINCHESTER MODEL 1885 LOW WALL FALLING BLOCK SPORTING RIFLE:</b> 22 Hornet; 21.75" octagonal barrel; exc bore; ramp front sight; one folding rear sight fitted to a scope mount & rifle barrel; polished & scroll engraved action; lever is in the white; sharp profiles & action engraving; rifle retains all of its reblue custom finish to barrel & scope mounts; exc chequered pistol grip stock, cheek piece & forend; gwo & exc cond. #8179 Circa 1887 L/R	\$1200 - 1500	Photo
450	<b>WINCHESTER MODEL 1894 TAKE DOWN L/A SPORTING RIFLE:</b> 30-30 Win Cal; 7 shot mag; 20" round barrel; fine bore; standard sights, 2 line Winchester address & Cal markings; sharp profiles, clear address & markings; rifle is "as new" retaining all original blue finish to the relevant areas; vivid case colours to the action; exc unmarked stock; gwo & fine cond. #4254032 Circa 1975 L/R	\$900 - 1200	
451	<b>WINCHESTER MODEL 92 C/F L/A SADDLE RING CARBINE:</b> 38 WCF; 11 shot mag; 20" round barrel; g. bore; standard sights, barrel address & Cal markings; <b>MODEL 92 WINCHESTER</b> , Trademark & Patents to tang; g. profiles, clear address & tang markings; blue/grey finish to barrel, tube, action & fittings; g. stock with moderate bruising; complete with saddle ring; gwo & cond. #950022 Circa 1925 L/R	\$850 - 950	
452	<b>JOHN WAYNE COMMEMORATIVE MODEL 94 L/A SADDLE RING FULL MAG CARBINE:</b> 32-40 Cal; 6 shot mag; 18" barrel; fine bore; standard sights, barrel address & Cal markings; <b>JOHN WAYNE</b> signature to tang; lhs of action engraved with a stage coach & Indians with borders of the Western films he starred in; obverse side has a cattle drive & more film credits; sharp profiles & clear engraving; rifle is "as new" with one small blemish under the action at the forewood; carbine retains all original blue finish to barrel, mag tube, butt plate & breech block; fitted with the classic large oval lever; exc stock with chequered wrist & forend, the butt with a medallion with the likeness of John Wayne; all complete; gwo & fine cond. No box. #JW31545 L/R	\$1200 - 1600	Photo
453	<b>THEODORE ROOSEVELT COMMEMORATIVE WINCHESTER MOD.94 L/A RIFLE:</b> 30-30 Cal; 6 shot mag; 26" octagonal barrel; exc bore; standard front sight, rear sight bed filled with a dovetail blank; lhs of action fitted with a Lyman peep sight; barrel marked with 2 line Winchester address & Cal markings; obverse side <b>THEODORE ROOSEVELT COMMEMORATIVE</b> ; nickel silver plate finish to action with lhs inscribed with the likeness of the American Eagle & <b>26TH PRESIDENT 1901-1909</b> ; rhs of action with borderline scalloped edging; sharp profiles & markings; rifle retains 99% original blue finish to barrel, tube, lever & breech block; exc pistol grip stock with Theodore Roosevelt medallion & nickel silver plate butt plate & nose cap; gwo & exc cond. No box #TR21846 L/R	\$2500 - 3500	
454	<b>OLIVER WINCHESTER COMMEMORATIVE WINCHESTER MODEL 94 L/A CARBINE:</b> 44-40 Carbine; 8 shot mag; 20" barrel; exc bore; standard sights, 2 line <b>NEW HAVEN</b> address & <b>CAL</b> markings; <b>OLIVER F WINCHESTER</b> signature to the tang; lhs of barrel has <b>WINCHESTER</b> in gold lettering with gold scroll work to each side, obverse side has the likeness of the New Haven factory with gold scroll; lhs of action has a pony express rider & traditional gold scroll engraving with <b>W.C.</b> within an oval to the centre; rifle retains all original blue finish to barrel, mag tube, action & butt plate; vivid case colours to lever; exc stock with chequered wrist & forend; gwo & fine cond. No box. #1746WC L/R	\$900 - 1100	
455	<b>WINCHESTER MODEL 92 L/A SPORTING RIFLE:</b> 38 WCF; 13 shot mag; 24" octagonal barrel; f to g bore; standard sights, 2 line <b>NEWHAVEN</b> address, <b>MODEL 1892 WINCHESTER &amp; 1884</b> Patent date to the tang; v. slight wear to profiles & barrel address; action has scroll engraving & pin dot engraving back ground; rifle has a full coverage of a period reblue finish; g. stock forend; gwo & cond. #209141 Circa 1903 L/R	\$700 - 900	
456	<b>R.C.M.P. WINCHESTER CENTENIAL 1873-1973 RIFLE:</b> 30-30W; 9 shot mag; 22" round barrel; exc bore; standard sights & <b>NEWHAVEN</b> barrel address; sharp profiles & markings; rifle is "as new" with a full blue finish to the barrel & relevant areas; gold finish to nose cap, band, action & butt plate; rhs of action marked M.P. with scroll surround; obverse side has a Mountie on horseback <b>1873 &amp; 1973</b> with a scroll surround; exc stock with a Canadian Mounted Police badge & <b>1873-1973</b> gold finished medallion; gwo & "as new" unfired cond. #RCMP9983 L/R	\$900 - 1300	
457	<b>DOUG JAMES ENGRAVED WINCHESTER MODEL 1892 HALF MAG L/A SPORTING RIFLE:</b> 218 BEE; 7 shot mag; 26" round barrel; exc bore; globe front sight, rear sight dovetail fitted with a dovetail blank; Lyman peep sight to lhs of action; barrel inscribed <b>D.JAMES</b> with inlaid silver foliage engraving to lhs of action rhs ensuite plus a hunting dog inlaid in silver; rifle has a full coverage blue finish; exc butt stock with a carved wrist of foliage & pin dot back ground; forend ensuite as wrist; gwo & exc cond. #857733 Circa 1918 L/R	\$1500 - 2000	Photo
458	<b>WINCHESTER CHIEF CRAZY HORSE COMMEMORATIVE MODEL 94 L/A RIFLE:</b> 38.55 Cal; 8 shot mag; 24" round barrel; fine bore; standard sights; Winchester address, Cal markings & <b>1894 WINCHESTER</b> to tang; rifle is "as new", unfired with a full blue finish to barrel, mag tube, lever & butt plate; vivid case colours to action with Indians hunting bison, obverse side has Chief Crazy Horse, bison head & mounted Indians etc.; exc stock with brass tacks to forend; butt with brass tacks & Chief Crazy Horse gold finished medallion; gwo & new cond. Comes in original polystyrene box. #CCH5494 L/R	\$900 - 1400	
459	<b>WINCHESTER JOHN WAYNE COMMEMORATIVE MODEL 94 L/A RIFLE:</b> 32-40 WIN; 8 shot mag; 18" barrel; fine bore; standard sights, barrel address & Cal markings; <b>JOHN WAYNE</b> signature to tang; lhs of action engraved with stage coach & Indians with borders of the Western films he starred in; obverse side has a cattle drive scene & more film credits; sharp profiles & clear engravings; rifle is in shop soiled condition with staining to lhs of barrel & a few marks to lhs at the breech; rifle still has 95% blue finish to the relevant areas & fitted with the classic large oval lever; action & lever with an anodised finish; exc stock with chequered wrist & forend; the butt with a medallion with the likeness of John Wayne; all complete; gwo & exc cond. #JW3816 L/R	\$1000 - 1400	

460	<b>WINCHESTER MODEL 490 S/AUTO SPORTING RIFLE:</b> 22 Cal; 5 shot mag; 22" barrel; almost NIB with a full blue finish to the relevant areas; unmarked fine stock; in original shipping box. #J059537 Cat C L/R	\$500 -	600
460a	<b>V. SCARCE WINCHESTER EUROPE LTD. ED. COMMEMORATIVE MOD.94 L/A RIFLE:</b> 30-30 Cal; 6 shot mag; blued barrel, mag tube, lever & hammer; s/steel receiver hand engraved by <b>Bottega C. Giovanelli</b> & signed, depicting soldiers on horseback with trees & foliage, obverse side with sailing ships, paddle steamer explorer with cutlass & flag & inscribed <b>G.GARIBALDI 1882 1982</b> ; rifle has storage stains to barrel bands; full blue to barrel & tube; stock with v. minor marks; exc wo & cond. No.345 of 1000 produced. #4964409 L/R	\$4000 -	6000
461	<b>RE-INTRODUCED WINCHESTER MODEL 1895 DELUXE, MADE IN JAPAN, L/A SPORTING RIFLE:</b> 30-06 Cal; 4 shot box mag; 24" barrel; fine bore; rifle is NIB with full blue finish to barrel & relevant areas; action is in the white with a polished finish; scroll engraved with gold borders with mountain goats to rhs & deer to lhs fine stocks with chequered wrist & forend; gwo & new cond. In original shipping box. <i>Made to the original Winchester specifications, a quality re-make, beautifully finished &amp; presented.</i> #NFH1260 L/R	\$2500 -	3000
462	<b>RE-INTRODUCED WINCHESTER MODEL 1873 L/A SPORTING RIFLE:</b> 45 Colt; 10 shot mag; 24" octagonal barrel; fine unfired bore; standard sights with <b>WINCHESTER MODEL 1873 &amp; CALIBRE COLT 45</b> to lhs of barrel flat, obverse side <b>MADY BY MIROKU-JAPAN IMPORTED BY CA CO INC MORGAN UTAH</b> Winchester is a registered Trademark of Olin Corporation; rifle has a full blue finish to all metal; exc stock with pistol grip; rifle is new & unfired. <i>Made to the original Winchester specifications, a quality re make, beautifully finished &amp; presented.</i> #20005ZP73G L/R	\$2500 -	3000 Photo
463	<b>RE-INTRODUCED WINCHESTER MODEL 1886 L/A SPORTING RIFLE:</b> 45-70 Govt; 9 shot mag; 24" round barrel; fine unfired bore; standard sights; with <b>WINCHESTER MODEL 1886 &amp; CALIBER 45-70 GOVT</b> ; rhs of barrel marked <b>MADE BY MIROKU-JAPAN IMPORTED BY BACO INC MORGAN UTAH WINCHESTER IS A REGISTERED TRADEMARK OF OLIN CORPORATION</b> ; rifle is new & unfired with a full blue finish to barrel, action & relevant areas; exc stock; gwo & new cond. <i>Made to the original Winchester specifications, a quality remake, beautifully finished &amp; presented.</i> #20015ZR86E L/R	\$2700 -	3200 Photo
464	<b>RE-INTRODUCED WINCHESTER MODEL 1886 DELUXE L/A SPORTNG RIFLE:</b> 45-70 Govt; 8 shot mag; 26" round barrel; fine unfired bore; standard sights; with <b>WINCHESTER LICENSEE &amp; CAL 45-70 GOVT</b> plus <b>U.S. REPEATING ARMS CO NEW HAVEN CT U.S.A. MADE IN JAPAN</b> ; action lhs is engraved with gold borders, a background of mountains, grizzly bear & bison, obverse side scroll engraved plus borderline engraving in gold of elk, grizzly bear & bison; rifle has a full blue finish to barrel, mag tube & fittings; exc chequered pistol grips stock; gwo & new cond. <i>Made to the original Winchester specifications, a quality remake, beautifully finished &amp; presented</i> #ESH0905 L/R	\$3000 -	3500
465	<b>RE-INTRODUCED WINCHESTER MODEL 1866 L/A SPORTNG RIFLE:</b> 44-40; 13 shot mag; 24" octagonal barrel; fine unfired bore; standard sights; with <b>WINCHESTER MODEL 1866 &amp; CALIBER 44-40 WIN ONLY</b> ; obverse side <b>MADE BY MIROKU-JAPAN IMPORTED BY BACO INC MORGAN UTAH WINCHESTER IS A REGISTERED TRADEMARK OF OLIN CORPORATION</b> ; rifle is almost as new with a full blue finish to barrel, mag tube & lever; brass action, butt plate & nose cap; exc stock; gwo & almost new cond. <i>Made to the original Winchester specifications, a quality remake, beautifully finished &amp; presented</i> #20008ZP66F L/R	\$2500 -	3000 Photo
466	<b>WINCHESTER MODEL 777 B/A SPORTING RIFLE:</b> 243 Win; 5 shot mag; 24" barrel; fine bore; standard sighs & fittings; lhs of receiver scroll engraved with <b>WINCHESTER</b> within a banner, ensuite engraving to floor plate; <b>MADE IN JAPAN</b> to rhs of breech; rifle has a full blue finish to barrel, receiver, floor plate & t/guard; exc chequered pistol grip stock & forend; gwo & fine cond. #026016 L/R	\$1200 -	1500
467	<b>WINCHESTER MODEL 88 L/A SPORTING RIFLE:</b> 243 Win; 4 shot mag; 22" barrel; g. bore; standard sights plus mounts & scope rings; rifle retains 90% blue finish with most losses to lever; g. stock with chequered pistol grip stock, cheek piece & chequered forend; gwo & cond. #100164 L/R	\$500 -	600
468	<b>WINCHESTER MODEL 100 S/A C/F RIFLE:</b> 308 Win; 4 shot mag; 22" barrel; g. bore; standard sights, Winchester address to barrel & Cal markings; g. profiles & clear markings; 97% original blue finish; vg chequered stock & forend; gwo & vg cond. #34850 Cat D L/R	\$500 -	600
469	<b>WINCHESTER MOD 61 P/A SPORTING RIFLE:</b> 22 R/F Magnum; 14 shot; 24" barrel; g. bore; standard sights, Winchester address & markings rifle retains 90% original blue finish; vg stock & forend; gwo & vg cond. #306424 L/R	\$650 -	800
470	<b>WINCHESTER MOD 1906 P/A SPORTING RIFLE:</b> 22 short or long rifle; 14 shot mag; 20" barrel; g. bore; standard sights, Winchester address & Cal markings; g. profiles, clear address & markings; plum finish to barrel, mag tube & t/guard; thin blue to action; g. stock; gwo & cond. #683447 L/R	\$450 -	500
471	<b>WINCHESTER MOD.1894 L/A HALF MAG SPORTING RIFLE:</b> 32-40 Cal; 6 shot mag; 26" octagonal barrel; standard sights, barrel address & tang markings; g. bore; slight wear to profiles, clear barrel & tang markings; blue/grey finish to barrel; grey to action & lever; plum to butt plate; f to g stock with minor bruising; gwo & cond. #961235 Circa 1925 L/R	\$700 -	800

472	<b>WINCHESTER GRAND EUROPEAN U/O SHOTGUN:</b> 12G; 30" barrels 2¾" chambers, tight on the face, choked FULL & MOD; vg bores; ventilated rib; heavily engraved action with foliate designs & having a matte finish; full blue finish to barrels; select chequered walnut stock; LOP 14½" to kick pad, weight 4 kg; gwo & vg+ cond. Presented in its original Winchester Grand European leather case, partitioned & lined in burgundy velvet; gwo & vg+ cond. #K404995 L/R	\$1800 - 2300	Photo
473	<b>FRANCHI WOOMERA DELUXE LIMITED EDITION OF 100 PIECES U/O SHOTGUN:</b> 12G; 30 barrels with a tapered ventilated rib; chambered for 2¾" or 3" shells; fine bores; tight on the face; gold single trigger; beautiful engraved action featuring the Sydney Opera House, Uluru & game birds, all inlet in gold with a full coverage of foliage; t/guard engraved ensuite with gold inlaid flowers; sharp profiles, clear engraving & barrel address; full blue finish to barrels; LOP 14¾", weight, 3.5 kgs; gun is as new fine cond. Presented in its original Franchi fitted case with chokes & certificate of authenticity as being <i>No.2 of 100 made.</i> #WMAUS002 L/R	\$2500 - 3000	Photo
474	<b>FN BROWNING MARAL STRAIGHT PULL C/F SPORTING RIFLE:</b> 30-06 Cal; 4 shot mag; 22" fluted barrel; fine bore; standard sights & barrel address; receiver fitted with scope mounts; sharp profiles; with a full blacked finish to barrel, matte black to receiver, magazine & t/guard; exc walnut stock with fine chequered wrist & forend & cheek piece to butt; all complete, rifle is "as new" & would suit the new gun buyer. Presented in its original Browning fitted ABS black plastic case; lined in brown velvet with <b>BROWNING</b> in gold to lid; comes with scope rings, 2 spare mags, tools & papers. #356ZW01419 L/R	\$2700 - 3500	
475	<b>CASED FRANCHI IMPERIAL MONTE CARLO EXTRA SxS FIELD SHOTGUN:</b> S.L.E.; single trigger, 2¾" chambers; 28" barrels choked approx FULL & MOD; hand cut tapered barrel rib with an ivory bead front sight; barrels inscribed <b>S.P.A. LUIGI FRANCHI BRESCIA MADE IN ITALY</b> ; exc bores, tight on the face; sharp profiles & clear markings; magnificent 9 pin side lock action engraved in the finest intricate floral engraving; ensuite engraving to t/guard & extension; full blue finish to barrels, top lever & t/guard; exc walnut stock with a fine tear drop chequered wrist & forend; central to the forend is a diamond shaped section inlaid in gold; an Imperial Crown with a surround & inscribed <b>IMPERIALE MONT CARLO EXTRA, this being the highest grade they make</b> ; LOP 14½", 3.3 kgs; gwo & fine cond. Presented in its original Luigi Franchi leather case with leather trade label to the underside of the lid; partitioned & lined in an emerald green suede fabric. <i>A superb offering</i> #14973 L/R	\$15000 - 17000	Photo
475a	<b>INDIAN PESHKABZ:</b> 8½" single edged, curved blade with a few areas of light staining; vg traditional hilt with jade pommel & ferrule & mother of pearl to the centre; complete with vg leather over wood scabbard with iron mounts; g. cond o/all. C.1825 N/L	\$700 - 800	
476	<b>INDIAN TULWAR:</b> vg cond 31" watered steel double fullered blade, 9" back edge; faint maker's mark; traditional open hilt & disc fully decorated with silver koftgari with traces of gold; complete with dark blue velvet over wood scabbard in g. cond. Early to mid-19th cent L/R	\$500 - 800	
477	<b>INDIAN TULWAR:</b> vg cond 33" unfullered blade, 9" back edge; 3 circular marks deeply struck near ricasso; traditional open hilt & disc fully decorated with silver koftgari, some very minor areas of loss; complete with pale green chamois over wood scabbard in g. cond. Mid-19th cent L/R	\$400 - 600	
478	<b>INDIAN TULWAR:</b> vg cond 30½" watered unfullered blade, 9" back edge, some v. minor blemishes; interesting issue marks to back edge; traditional open hilt & lrg disc fully decorated with silver koftgari, incorporating inscription to disc underside; complete with khaki cloth covered wood scabbard in f to g. cond. Early-19th C. L/R	\$450 - 700	
479	<b>RARE REVERSE EDGE INDIAN TULWAR:</b> vg cond 30" watered tri-fullered blade with reverse curve, 7½" back edge, Armourer's stamps near ricasso; traditional hilt with bar & disc, silver koftgari work with some wear; complete with brown velvet over wood scabbard in f cond. Early to mid-19th cent L/R	\$500 - 800	
480	<b>HINDU RAM-DAO SACRIFICIAL SWORD:</b> g. cond 27½" single fullered thick blade with reverse curve & hatchet point, engraved with sun at point & tiger god (Bagh Deo) at ricasso, reverse with engraved eye at point & a number at ricasso; traditional open hilt & disc of unadorned brass; complete with original black leather covered wood scabbard in f to g cond except for split to seam. Mid to late 19th cent L/R	\$500 - 800	
481	<b>INDIAN TULWAR:</b> p to f cond 29½" double fullered blade, 9" back edge, Armourer's stamps near ricasso, wire brush marks & mild pitting to both sides; traditional hilt with bar & disc adorned with silver koftgari & 2 brass rosettes, some small areas of loss; n/s. Mid-19th cent L/R	\$300 - 450	
482	<b>EARLY INDIAN FIRANGI:</b> 41" straight double fullered European made blade with Armourers marks to forte, very dark patina & mild to moderate pitting commiserate with its age, 7½" back edge; traditional enclosed hilt with 4" pommel spike, chiselled designs & piercings to guard & disc. N/S. 16th or 17th cent L/R	\$500 - 800	
483	<b>EARLY INDO-MUSLIM BASKET HILT SWORD:</b> vg cond 29" unfullered watered blade with chiselled reliefs of Indian monkey god to ricasso; no back edge; traditional hilt incorporates 3 bars, all with worn damascened gold designs; complete with orig gold & purple silk covered wood scabbard in tired cond with old scripted catalogue label. 17th cent L/R	\$500 - 700	
484	<b>SILVER MOUNTED OMANI KATTARA SWORD:</b> f cond 30½" straight blade wavy double edged blade with some small areas of dark minor pitting; silver wire bound straight hilt with solid silver pommel; complete with impressive original native silver mounted leather covered scabbard, areas of leather worn through & one sling ring dismounted. 19th cent L/R	\$500 - 700	

485	<b>LAHOR TULWAR:</b> vg cond 31" hollow ground watered blade, 8½" back edge; traditional hilt with bar & disc, areas of gold damascene remain to quillions & protected areas; complete with original dark blue velvet over wood scabbard; 19th cent L/R	\$400 -	600
486	<b>SUDANESE DERVISH BROADSWORD:</b> g. cond 36¼" flat partially fullered broad straight 'crusader style' blade inlaid with gold & silver designs to both sides, dark patina; traditional hilt with leather wraps & pommel wrap edged with scales, all in f to g cond, iron cross guard of wrought finish. N/S 19th Cent. <i>Reputedly a 'bring back' by a N.S.W. contingent after 1900</i> L/R	\$450 -	700
487	<b>SUDANESE BROADSWORD:</b> 33½" flat unfullered broad straight 'crusader style' blade with chiselled inscriptions to both ricasso, dark patina with areas of shallow pitting; traditional hilt with leather binding & pommel wrap in g cond, brass cross guard of filed finish. N/S 19th cent L/R	\$350 -	500
488	<b>INDIAN TULWAR:</b> vg cond 31½" watered unfullered blade, 8" back edge; Armourer or unit marks to back edge; traditional open hilt & large disc fully decorated with silver koftgari, showing some wear; complete with khaki cloth covered wood scabbard in f to g. cond. 19th cent L/R	\$400 -	600
489	<b>INDIAN TULWAH:</b> vg 28½" curved, watered blade with a hole at the ricasso, 9" back edge; faint central grooves; cast hilt of traditional form with bar & disc, boldly chased with gold flowers & leaves against stippled black background; complete with original faded red velvet scabbard with brass mounts in g cond. A vg example. C.1780 L/R	\$1500 -	2500 Photo
490	<b>INDIAN TULWAR:</b> vg cond 30½" watered unfullered blade, 10" back edge; traditional open hilt & disc fully embellished with foliate gold koftgari, light wear to disc edge. N/S Early 19th cent L/R	\$800 -	1200
491	<b>INDO-AFGHANI PULOVAR SWORD:</b> vg cond 30½" watered unfullered curved blade, no back edge; open hilt & disc of chiselled iron with 2 silver rosettes; complete with original g. cond rhino hide covered wood scabbard. Early 19th cent L/R	\$400 -	600
492	<b>INDIAN TULWAR:</b> vg cond 28½" watered unfullered blade, no back edge; lightly worn traditional open hilt & disc of chiselled iron with traces of gold wash; complete with original g. cond hide covered wood scabbard. 19th Cent L/R	\$350 -	550
493	<b>LARGE INDIAN TULWAR:</b> v cond 34½" watered single fuller blade with Armourer marks to back edge, several v. small nicks, v. minor blemishes & expert repair; traditional open hilt & disc adorned with foliate silver koftgari, losses to small areas & 50% absent to disc underside; complete with new green velvet covered wood scabbard. Early 19th Cent L/R	\$600 -	800
494	<b>INDIAN TULWAR:</b> vg cond 31" watered unfullered blade, no back edge, with Armourers & other marks to back edge; slightly worn traditional open hilt & disc adorned with silver koftgari; complete with orig vg cond hide covered wood scabbard. 19th Cent L/R	\$400 -	600
495	<b>INDIAN TULWAR:</b> vg cond 31½" watered slightly hollow ground blade, 8" back edge; Armourer or unit marks to back edge; traditional open hilt & large disc fully decorated with silver koftgari, slight wear; complete with khaki cloth covered wood scabbard in f to g. cond. 19th Cent L/R	\$400 -	600
496	<b>ARABIAN LONGSWORD:</b> g. cond 35" slightly curved single fuller blade, two small fractures to edge in foible section; straight double handed wood grip bound with fine twisted twine & wrapped with silver sheet bound with fine silver wire; complete with f to g cond silver mounted wood scabbard, some silver bands loose, includes carriage of faded green velvet covered sash cording. <i>An impressive outfit</i> 19th Cent L/R	\$700 -	1000 Photo
497	<b>FIJIAN SALI WAR CLUB:</b> 41½" long hardwood club, slightly curved 1½" diameter haft with carved disc pommel; traditional broad head chequered with octagonal 'dots'; end terminates in ridged beak; point absent at rear of head & with long split at juncture. <i>A good restoration project.</i> 19th Cent	\$350 -	450
498	<b>BALINESE KRIS:</b> exc 15" tapered, double edged blade with a blacked finish & fine silver inlay work the full length; 6 semi-precious stones to the mendak; carved wooden hilt in the form of a stylised human deity; vg wooden scabbard with decorative staining to one side; all complete & vg cond o/a. Circa late 19th Cent. L/R	\$350 -	400
499	<b>GOOD QUALITY MORO KRIS:</b> 19" x 1½" wavered double edged blade of 6 waves with light staining; silver hilt with ivory Ukiran; plain wooden scabbard; all complete; vg cond. Circa mid-19th Cent L/R	\$350 -	400
500	<b>INDIAN TABAR:</b> axe head inlaid with intricate gold damascene decoration, including small areas of top & bottom of iron haft; grey finish to haft; clear gold work to axe head; good quality & condition. 1500 Photo	\$1300 -	
501	<b>OTTOMAN YATAGHAN SHAPED SWORD, C.1836:</b> vg 22¾" recurving blade with twin fullers to back edge, an exc decorative gold panel to rhs of blade, obverse side has exc gold koftgari inscriptions from the Koran; 85% gold wash remains to decorative gilt brass forte; gold wash, worn on leading edges, to the blade tangs with blue semi-precious stone to the eared pommel; aged walrus ivory hilt of traditional form; complete with vg silver mounted black rhino hide scabbard; vg cond. C.1836 L/R	\$1100 -	1300 Photo
502	<b>INDIAN TULWAR:</b> f cond 30½" unfullered blade, 9" back edge, sml areas of light rust; unadorned traditional open hilt & askew disc of brass; complete with orig f. cond hide covered wood scabbard, stitched a/f. 19th C. L/R	\$300 -	400

503	<b>EXCEPTIONAL C.1750 FINE PERSIAN KINDJAL:</b> 22½"x 2¼" double edged watered blade with central fullers & a few small areas of v. light staining, gold inlaid foliate panels to rhs, lhs has gold inlaid panel with large flowers & Maker's mark; gold koftgari vine designs to hilt; vg silver studded horn grip of traditional form; gold koftgari studs & borders to grips; complete with Rhino hide scabbard with gold damascened mounts with slight wear. <i>An exceptional piece.</i>	\$1700 - 1800	Photo
	L/R		
504	<b>AFGHAN CHOORA:</b> vg tapered 9¼" polished blade with engraving to back edge; engraved silver hilt mounts; aged ivory grips & red pigment colour to the forte; complete with g. leather over wood scabbard. Circa 1830	\$600 - 800	
	L/R		
504a	<b>OMANI SILVER MOUNTED JAMBIYA:</b> 6" curved double edged blade with v. light staining; ornate silver hilt with Islamic script & filigree work; silver mounted scabbard with foliate panels; vg cond. Jambiya is only 9" o/a; possibly for a boy. C.1860	\$500 - 600	Photo
	L/R		
505	<b>TURKISH IVORY HILTED YATAGHAN SWORD:</b> 21.5" blade with groove to back edge, Islamic script inlaid in silver to lhs & light staining; ricasso sheathed in ornate brass & set with semi-precious stones; hilt & ferrule ensuite; vg ivory grips of traditional form; complete with iron mounted scabbard with faded olive coloured fabric; g. cond. Circa 1840.	\$600 - 700	Photo
	L/R		
506	<b>TURKISH IVORY HILTED SHORT SWORD:</b> 20" straight, single edged blade with a brown patina; ivory hilt of traditional form with plain ferrule & mounts; complete with fair cond leather scabbard, sheathed in iron; g. cond. Circa 1860	\$400 - 500	
	L/R		
507	<b>EXCEPTIONAL PIN SHAPED BRONZE PARADE SHIELD:</b> 25" x 17½" & weighing 6.165kgs; depicting Roman cavalry, Medusa, winged maidens, rampant horse, rams head, flags, swords & battle scene; roped borders. <i>A great decorator.</i>	\$350 - 500	
508	<b>RARE &amp; EXCEPTIONAL LANCE:</b> forged entirely of steel with a quadrangular sectioned, armour piercing head; moulded rings to centre hand grip inlaid in gold & chisel engraved the full length of shaft in fish scale style engraving; with a carved ebony balance to the base; 91" o/all. <i>A most unusual &amp; exceptional item in great condition.</i> Circa 1700	\$800 - 1200	
	N/L		
509	<b>ENGLISH CIVIL WAR PERIOD CAVALRY TROOPER'S HELMET:</b> C.1640. Hemispheric skull with six ribs & four articulated neck lames; sliding nasal bar with a heart shaped locking screw & original earpieces; old, riveted repair to the front peak & stamped Armourer's star mark over <b>17611</b> ; having a nice aged patina o/all with original leather. <i>A good example of a helmet imported from Europe during the Civil War &amp; known as a 'Dutch Pot'. These were used by the Royalist side due to Cromwell having the control of most of the crown armouries.</i>	\$3000 - 4000	Photo
510	<b>ENGLISH CIVIL WAR PERIOD PIKEMAN'S 'MORION' STEEL HELMET:</b> C.1640-50 with Armourer's mark <b>SH</b> & Tower Armouries mark; two-piece skull with an inch high rolled comb; plume fitting at the rear; original rivets around the rim that held the leather lining; dark grey age patina overall; replacement leather earpiece fittings. <i>In particularly g. condition for a genuine Civil War helmet.</i>	\$3000 - 4000	Photo
511	<b>RARE SUMO-TIBETAN SIEGE TYPE IRON HELMET:</b> domed skull formed of 10 overlapping embossed plates to form raised ribs, each plate having a silver inlaid mon type tailman to the bottom edge; the top fitted with a moulded baluster shaped finial; angular peak to the front; metal neck guard consisting of 4 rows of 39 overlapping plates joined by narrow strips of leather, missing in various spots; g. cond with an even brown patina. Mid-17th C.	\$1600 - 2000	Photo
512	<b>WOODEN KABUTO SAMURAI HELMET DEER HORN KATANA DISPLAY RACK STAND:</b> in vg cond & well carved; complete with vg deer antlers; dimensions 44cm high x 33 cm; weight 5 kgs. <i>An excellent &amp; complete show piece.</i> 19th Cent.	\$800 - 1200	Photo
513	<b>WINCHESTER SHOP DISPLAY BOARD:</b> 24"x 32"; depicting Winchester in a banner, marked <b>1894</b> & <b>NEWHAVEN CONN REPEATING ARMS</b> ; with super imposed Winchester rifle on a hand painted rural background with a view of the mountains. <i>Great for a man cave.</i>	\$400 - 500	
514	<b>IRISH SHILLELAGH BRASS HOUND'S HEAD CLUB:</b> 11½" o/a; the hounds head of brass construction with a pleasing patina, the base of the wooden shaft bound with woven cotton twine. <i>A most unusual piece.</i> Circa 1900	\$400 - 500	
515	<b>GERMAN WWI ARTILLERY SHELL CASING:</b> 10.6cm x 50cm; casing is unpolished & in original cond; the base dated <b>1917</b> ; the casing inscribed with winged crest, surmounted by a Crown with an inscription souvenir of the World War Kimmel, dated <b>1919</b> & the likeness of the iron cross dated <b>1914</b> ; g. cond & clear engraving.	\$600 - 800	
516	<b>SOUTH AUSTRALIAN COLONIAL POLICE ISSUE SMITH &amp; WESSON NEW MODEL NO.3 C/F REVOLVER:</b> 44 Russian Cal; 6 shot fluted cylinder; 178mm (7") round barrel; g. bore; standard sights, 2 line S&W address & Patent dates to top barrel flat; g. profiles, clear address & markings; retaining 50% original nickel finish; case colours to hammer; vg S&W black hard rubber grips; with a g. cond shoulder stock & a set of original reloading tools in their original cardboard box; gwo & cond. <i>Recorded in Max Slee's book Service Arms of the South Australian Police as being of Police issue.</i> #12436 Circa 1882	\$4500 - 5500	Photo
	L/R		

517	<b>COLT MODEL 1873 S.A.A. C/F REVOLVER:</b> 45 Boxer; 6 shot fluted cylinder; 190mm (7½") barrel; fair bore with strong rifling; standard sights & one line <b>HARTFORD</b> address to barrel & Patent dates to lhs; <b>LONDON</b> proofs to barrel & cylinder; iron back strap & t/guard; slight wear to profiles, clear address & Patent dates; silver grey finish to barrel with an area of v. fine pitting at the muzzle, grey to cylinder, frame, back strap & t/guard; g. original walnut grips; gwo & cond. #15823 Circa 1875 L/R	\$2200 -	2600 Photo
518	<b>HARRINGTON &amp; RICHARDSON "EXPERT" R/F REVOLVER:</b> 22LR Cal; 7 shot fluted cylinder; 254mm (10") round barrel; g. bore; standard sights, barrel address & <b>H&amp;R EXPERT</b> to lhs of barrel; plain frame; g. profiles & clear markings; retaining 85% original blue finish; g. walnut grips showing wear; all complete; gwo & cond. #529473 Pre '46 L/R	\$600 -	700
519	<b>CASED LONDON COLT LIGHTNING C/F REVOLVER:</b> 38 Cal; 6 shot fluted cylinder; 114mm (4½") round barrel; f to g bore; standard sights; 2 line <b>COLT PALL MALL</b> address & <b>COLT D.A. 38</b> within a panel to lhs of barrel; Patent dates to lhs of frame; <b>LONDON</b> proofs to cylinder & barrel; g. profiles & clear markings; a pleasing blue/grey finish to barrel, cylinder, frame, t/guard & back strap; vg chequered rosewood bird's head grips; action a/f & g. cond. Presented in its original oak screw top case with an original Colt Trade label; partitioned & lined in green baize with cleaning rod. #7137 Circa 1878 L/R	\$1800 -	2300 Photo
520	<b>WEBLEY &amp; SCOTT MODEL 1911 TARGET PISTOL:</b> 22 Cal; s/shot; 228mm (9") round barrel; g bore; standard sights, frame address & Trademarks; silver grey finish to barrel, slide & frame; vg chequered vulcanite grips; gwo & cond. #122775 Circa 1919 L/R	\$500 -	600
521	<b>SMITH &amp; WESSON 3RD MODEL TOP BREAK C/F REVOLVER:</b> 38 S&W; 5 shot fluted cylinder; 102mm (4") round barrel; fair bore; standard sights; top rib address & Cal markings to lhs of barrel; plain frame; sharp profiles & clear markings; retaining 98% original nickel finish; thin blue to t/guard; case colours to trigger; vg S&W hard rubber grips; gwo & vg cond. #518110 Circa 1880 L/R	\$600 -	700
522	<b>SMITH &amp; WESSON 2ND MODEL TOP BREAK C/F REVOLVER:</b> 38 S&W; 5 shot fluted cylinder; 102mm (4") barrel; fair bore; standard sights & <b>S&amp;W</b> barrel address; plain frame with spur trigger; g. profiles & clear address; retaining 80% original nickel finish; vg S&W hard rubber grips; gwo & cond. #9023 Circa 1875 L/R	\$450 -	550
523	<b>COLT NEW LINE MODEL 2 R/F REVOLVER:</b> 22 Cal; 7 shot; long fluted cylinder; 57mm (2¼") barrel; f. bore; standard sights & 2 line <b>HARTFORD</b> address to barrel; plain frame with spur trigger; g. profiles & clear markings; retaining 75% orig blue finish to barrel & cylinder; 75% original nickel finish to frame; f to g rosewood bird's head grips with a fine aged crack to lhs; f to g cond, missing front frame screw. #44545 Circa 1878 L/R	\$300 -	400
524	<b>SMITH &amp; WESSON MODEL 1 FIRST ISSUE R/F REVOLVER:</b> 22 short; 7 shot non fluted cylinder; 82mm (3¼") octagonal barrel; fair bore; standard sights & single line S&W address; plain frame with spur trigger; g. profiles & clear address; a pleasing grey finish to barrel & cylinder; frame retains 95% original silver plate finish; g. rosewood grips; gwo & cond. #43927 Circa 1860 L/R	\$400 -	500
525	<b>COLT NEWLINE C/F POCKET REVOLVER:</b> 32 Cal; 5 shot fluted cylinder; 57mm (2¼") round barrel; g. bore; standard sights, 2 line <b>HARTFORD</b> address & <b>COLT</b> etched panel with only the word Colt visible; <b>32 CAL C</b> to lhs of frame; g. profiles & clear address; plain frame with spur trigger; retaining 45% nickel finish with most losses to cylinder; g. rosewood bird's head grips; gwo & f to g cond. #12756 Circa 1876 L/R	\$400 -	550
526	<b>COLT NEW LINE C/F POCKET REVOLVER:</b> 38 Cal; 5 shot fluted cylinder; 57mm (2¼") round barrel; g. bore; standard sights; 2 line <b>HARTFORD</b> address; plain frame with spur trigger; g. profiles & clear address; back strap marked <b>D↑D 2 - 1</b> ; retaining 75% blue finish to frame, plum to barrel & cylinder, grey to back strap; vg gutta percha Colt grips; action a/f, o/w gwo & cond. #19722 Circa 1885 L/R	\$400 -	550
527	<b>COLT NEWLINE C/F POCKET REVOLVER:</b> 41 Cal; 5 shot fluted cylinder; 57mm (2¼") round barrel; g. bore; standard sights, 2 line <b>HARTFORD</b> address & etched panel to lhs; <b>41 CAL</b> to lhs of frame; g. profiles, clear markings, except worn etched panel; plain frame with spur trigger; retaining original blue finish in protected areas & is mostly blue/grey; g. bird's head rosewood grips; gwo & cond. #1842 Circa 1875 L/R	\$500 -	600
528	<b>COLT NEWLINE R/F POCKET REVOLVER:</b> 30 RF; 5 shot fluted cylinder; 57mm (2¼") round barrel; g. bore; standard sights; 2 line <b>HARTFORD</b> address & etched panel; plain frame with spur trigger; g. profiles, clear address & markings; retaining 60% original nickel finish with most losses to cylinder & barrel; g. ivory bird's head grips; gwo & cond. #4610 Circa 1875 L/R	\$500 -	600
529	<b>SMITH &amp; WESSON MOD 1 THIRD ISSUE R/F REVOLVER:</b> 22 short; 7 shot fluted cylinder; 80mm (3 3/16") barrel; g. bore; standard sights & one line <b>S&amp;W</b> address; plain frame with spur trigger; back strap inscribed <b>T.T.BAKER 88 FLEET STREET LONDON</b> ; g. profiles & clear markings; retaining 70% orig blue finish with most losses to cylinder; g. original rosewood bird's head grips; gwo & cond. #90288 Circa 1875 L/R	\$500 -	700
530	<b>SMITH &amp; WESSON MOD 1 SECOND ISSUE R/F REVOLVER:</b> 22 short; 7 shot non fluted cylinder; 80mm (3 3/16") barrel; fair bore; standard sights & one line S&W address; plain frame with spur trigger; g. profiles & clear markings; retaining 95% silver plate finish to frame & back strap; grey to barrel & cylinder; g. rosewood grips; gwo & cond. #30592 Circa 1863 L/R	\$500 -	700



531	<b>SMITH &amp; WESSON MOD 1 6TH TYPE R/F REVOLVER:</b> 22 short; 7 shot non fluted cylinder; 80mm (3 3/16") barrel; fair bore; standard sights & one line <b>S&amp;W</b> address; plain frame with spur trigger & side plate; g. profiles & clear address; blue/grey finish to barrel, silver grey to cylinder; brass frame with a pleasing finish; g. square shaped butt grips; gwo & cond. #9989 Circa 1868 L/R	\$600 -	700
532	<b>COLT OPEN TOP POCKET R/F REVOLVER:</b> 22 short; 7 shot non fluted cylinder; 61mm (2 3/8") round barrel; fair bore; standard sights & 2 line <b>HARTFORD</b> barrel address; plain brass frame with spur trigger & marked <b>22 CAL</b> ; slight wear to profiles & clear address; silver grey patchy finish to barrel & cylinder; mellow to brass frame; g. cond bird's head walnut grips; action a/f, f to g cond. #57169 Circa 1875 L/R	\$600 -	700
533	<b>SMITH &amp; WESSON SAFETY, FIRST MODEL D.A. C/F REVOLVER:</b> 32 Cal; 5 shot fluted cylinder; 89mm (3 1/2") barrel; f to g bore; standard sights & 2 line <b>S&amp;W</b> address to barrel; <b>S&amp;W</b> Trademark to rhs of frame; slight wear to profiles & barrel address; clear Trademark; grey finish to all metal; fair S&W hard rubber grips with a chip to the base of lh grip; gwo & cond. #88896 Circa 1900 L/R	\$400 -	500
534	<b>COLT 1849 POCKET PERCUSSION REVOLVER:</b> 31 Cal; 5 shot non fluted cylinder with 40% scene; 102mm (4") oct barrel; fair bore; std sights & one line <b>NEW YORK</b> address; <b>COLTS PATENT</b> to lhs of frame; brass t/guard & back strap; g. profiles with wear to address; plum finish to barrel, cylinder, frame & lever; mellow to back strap & t/guard; g. walnut grips; action a/f, g. cond. #308603 matching except cylinder. Circa 1868 L/R	\$800 -	900
535	<b>SMITH &amp; WESSON 1ST MODEL DOUBLE ACTION LEMON SQUEEZER REVOLVER:</b> 44 Russian; 6 shot fluted cylinder; 102mm (4") barrel; f. bore; standard sights & 2 line S&W barrel address; plain frame with a square back t/guard; slight wear to profiles; clear barrel address; blue/grey finish to frame, barrel & t/guard; silver grey to cylinder & back strap; fair S&W hard rubber grips with a couple of chips to the top edge of lh grip o/w gwo & f to g cond. #7905 Circa Pre 1898 L/R	\$600 -	700
536	<b>COLT MODEL 1862 POLICE PERCUSSION REVOLVER:</b> 36 Cal; 5 shot fluted cylinder; 165mm (6 1/2") round barrel with part of <b>NEW YORK</b> address visible; fair bore; standard sights & <b>COLTS PATENT</b> to frame; slight wear to profiles & barrel address; plum finish to barrel & cylinder; blue/grey to frame; brass t/guard & back strap with staining; g. walnut grips; gwo & fair cond. #47059 Circa 1874 L/R	\$700 -	800
537	<b>COLT 3RD MODEL TOP BREAK R/F DERRINGER:</b> 41 R/F; 63mm (2 1/2") barrel; s/shot; standard sights & <b>COLT</b> to top of barrel & struck with <b>LONDON</b> proofs; Rampant Colt Trademark & the letter <b>C.</b> to the lhs of bronze frame; g. profiles, clear markings & Trademark; thin blue finish to rhs of barrel with grey fine pitting to lhs of barrel; pleasing patina to bronze frame with only a trace of nickel finish; vg walnut bird's head grips; gwo & cond. #22905 Circa 1895 L/R	\$800 -	1200
538	<b>STEVENS NO.41 TIP UP POCKET PISTOL:</b> 22 Cal; s/shot; 89mm (3 1/2") octagonal to round barrel; poor bore; standard sights & barrel address; fine pitting to octagonal part of barrel, rhs & lhs of frame; plain frame with spur trigger; traces of original nickel finish to rhs of frame & 50% to back strap; g. walnut grips; gwo & fair cond. #29677 Circa 1900 L/R	\$350 -	400
539	<b>REMINGTON RIDER MAGAZINE PISTOL:</b> 32 RF extra short; 5 shot mag; 76mm (3") octagonal barrel; f to g bore; 2 line <b>REMINGTON</b> address & Patent dates to the barrel; plain frame with spur style trigger; retaining 97% original nickel finish with blue to hammer; vg walnut grips; all complete gwo & exc cond. <i>These pistols were never allocated serial numbers at the Factory.</i> The given s/n being #0041 L/R	\$800 -	1200 Photo
540	<b>COLT BISLEY C/F REVOLVER:</b> 32 WCF; 6 shot fluted cylinder; 190mm (7 1/2") barrel; f to g bore; standard sights & <b>HARTFORD</b> barrel address; <b>COLTS PATENTS</b> & Rampant Colt Trademark to lhs of frame; <b>BISLEY MODEL 32 WCF</b> to lhs of barrel; g. profiles with slight wear to barrel address & Model markings; silver grey finish to barrel, ejector housing, cylinder, t/guard & back strap with a few darker patches to ejector housing; vg Colt chequered hard rubber grips; gwo & cond. #324034 Circa 1912 L/R	\$1600 -	2000 Photo
541	<b>WEBLEY, GREENS PATENT C/F LARGE FRAME REVOLVER:</b> 450 Cal; 6 shot church steeple cylinder; 203mm (8") round barrel with standard sights; g. bore; Birmingham proofs to barrel & cylinder; <b>GREENS PATENT</b> to lhs of frame; no Webley markings visible; revolver has been re-nickel plated with a full coverage remaining; the 3 frame screws on lhs of frame need replacing; g. walnut grips; comes with period Western style flap holster; wo & g. cond. #1 Circa 1875 L/R	\$1000 -	1200 Photo
542	<b>SMITH &amp; WESSON NEW MODEL NO.3 C/F REVOLVER:</b> 44 S&W Russian; 6 shot fluted cylinder; 165mm (6 1/2") barrel; g. bore; standard sights; 2 line S&W address & Patent dates to top barrel flat; S&W Trademark to rhs of frame; plain frame with an extended spur trigger; g. profiles, clear address & Patent dates; revolver has a dark blue patina to all metal; g. walnut chequered S&W grips with a small aged crack to the top of the lhs grip; all complete; gwo & cond. #777 Circa 1875 L/R	\$1500 -	1800 Photo
543	<b>SHARPS DERRINGER:</b> 30 R/F; 4 shot barrel cluster; 76mm (3") barrels; g. bores; no barrel address or markings; sharp <b>Patent 1859</b> to lhs of frame & <b>C. SHARPS &amp; CO PHILAD P.A.</b> to rhs; plain brass frame with spur trigger; g. profiles & clear frame markings; g. chequered lhs grip, plain replacement rhs grip; rotating firing pin missing from hammer; g. cond. #15385 Circa 1870 L/R	\$400 -	500
544	<b>ETHAN &amp; ALLEN BY HOPPE'S PERCUSSION D/B MINER'S PISTOL:</b> 38 Cal; 102mm (4") round barrels; exc bores; engraved centre hammer actions; vg profiles, clear markings & engravings; dark grey finish to all metal; g. plain wooden grips; gwo & cond. #S05582 Post '46 L/R	\$300 -	400

545	<b>SCARCE SAVAGE MOD.1915 S/A POCKET PISTOL:</b> 32 Cal; 8 shot mag; 92mm (3¼") barrel; g. bore; standard sights, slide address & Patent dates; <b>SAVAGE</b> to frame; g. profiles; clear address & markings; retaining 70% original blue finish with most losses to grip safety & lhs of barrel; vg Savage grips; comes with a leather holster; gwo & cond. #134646 Circa 1917 L/R	\$600 -	800
546	<b>LLAMA MOD.1911 S/A R/F POCKET PISTOL:</b> 22 Cal; 8 shot mag; 95mm (3¾") barrel; vg bore; standard sights, slide address & markings; retaining all original blue Factory finish; exc black plastic Llama grips; gwo & exc NIB cond. In original red plastic shipping box with spare mag. #C08051 Post '46 L/R	\$650 -	850
547	<b>JIEFFEC MODEL 1913 POCKET S/A PISTOL:</b> 6.35 Cal; 8 shot mag; 51mm (2") barrel; fair bore; standard sights, slide address & markings; retaining 90% original blue finish; beetle damage to hard rubber grips; gwo & cond. #19871 Pre '46 L/R	\$350 -	400
548	<b>BERNADELLI MOD 68 S/A POCKET PISTOL:</b> 6.35 Cal; 6 shot mag; 51mm (2") barrel; g. bore; standard sights, slide address & markings; vg profiles & clear markings; retaining 95% original blue finish; vg Bernadelli black plastic grips; gwo & vg cond. #106916 Post '46 L/R	\$400 -	500
549	<b>BAYARD MOD 1930 S/A POCKET PISTOL:</b> 6.35 Cal; 7 shot mag; 55mm (2 1/8") barrel; g. bore; standard sights, slide address & markings; retaining 95% blue finish; g. original Bayard black plastic grips; gwo & cond. #16736 Pre'47 L/R	\$400 -	500
550	<b>MAC MODEL 1935 S/A POCKET PISTOL:</b> 7.65 Cal; 8 shot mag; 102mm (4") barrel; g. bore; standard sights, slide Model & Cal markings; retaining 95% original blue finish; g. profiles & clear markings; vg black plastic grips; gwo & vg cond. #MAC-C9131 Pre '47 L/R	\$600 -	700
551	<b>MAB MOD D S/A POCKET PISTOL:</b> 7.65 Cal; 9 shot mag; 102mm (4") barrel; g. bore; standard sights, slide Model & Cal markings; rhs of slide engraved with a Naval fouled anchor; g. profiles & clear markings; silver grey finish to slide; plum to frame; g. MAB chequered plastic grips; gwo& cond. #113191 Post '46 L/R	\$450 -	550
552	<b>STAR MODEL 1911 S/A POCKET PISTOL:</b> 7.65 Cal; 8 shot mag; 95mm (3¾") barrel; g. bore; standard sight, slide address & Cal markings; retaining 95% original blue finish; vg Star black plastic grips; gwo & vg cond. #429101 Pre '46 L/R	\$500 -	700
553	<b>FRENCH MANUFRANCE POCKET S/A PISTOL:</b> 6.35 Cal; 7 shot mag; 6mm (1 3/8") barrel; g bore; standard sights, slide address & markings; g. profiles & clear markings; retaining 90% original blue finish; fair Manufrance black plastic grips with a fine aged crack to lhs grip; gwo & cond. #19429 Pre'46 L/R	\$400 -	500
554	<b>RECK MODEL P8 S/A POCKET PISTOL:</b> 6.35 Cal; 6 shot mag; 51mm (2") barrel; exc bore; standard sights, slide address & Cal markings; sharp profiles; retaining all original blue finish; exc chequered wooden grips; gwo & "as new" cond. Comes in its original red plastic shipping box. #180869Post '46 L/R	\$450 -	600
555	<b>FRENCH MAB MODEL C S/A POCKET PISTOL:</b> 7.65 Cal; 8 shot mag; 80mm (3 1/8") barrel; g. bore; standard sights, slide address & markings; g. profiles & clear markings; retaining 80% original blue finish, the balance plum; vg MAB black plastic grips; gwo & cond. #24088 Pre '46 L/R	\$500 -	600
556	<b>FRENCH UNIQUE MIKROS S/A POCKET PISTOL:</b> 6.35 Cal; 6 shot mag; 57mm (2¼") barrel; vg bore; standard sights, slide address & markings; vg profiles & clear markings; retaining all original blacked finish; exc black plastic grips; pistol is "as new" in the box with papers & spare mag; gwo & new cond. #660529 Post '46 L/R	\$500 -	600
557	<b>GERMAN RECK MODEL P8 S/ POCKET PISTOL:</b> 6.35 Cal; 6 shot mag; 547mm (2¼") barrel; exc bore; standard sights, slide address & markings; sharp profiles & clear markings; retains all original blue finish & gold finished trigger; exc chequered wooden grips; pistol is NIB & comes with a spare mag. #156335 Post '46 L/R	\$500 -	600
558	<b>ITALIAN BERNADELLI MOD. WTP S/A POCKET PISTOL:</b> 22 Cal; 6 shot mag; 51mm (2") barrel; vg bore; standard sights, address & Cal markings to slide; sharp profiles; retaining 97% original blue finish with rub marks to the barrel; exc black chequered grips; gwo & exc cond. In original shipping box with papers & spare mag. #15172 Post '46 L/R	\$500 -	600
559	<b>WALTHER MPD PPQM2 S/A PISTOL:</b> 45 ACP; 12 shot mag; 102mm (4") barrel; "new" unfired bore; standard sights, fittings, frame address & Cal markings; polymide grip & frame; steel slide with a black matt finish; pistol is "new" in a Walther carry case with spare mag & manual. #FCG0227 Post '46 L/R	\$800 -	900
560	<b>WALTHER PPS FIRST EDITION S/A PISTOL:</b> 9MM; 6 shot mag; 80mm (3 1/8") barrel; fine bore; black matt finish to slide; grey polymide frame & grip; gun is "new in the box" of a special carry case with 2 spare mags & papers; NIB & unfired. #AA0544 Post '46 L/R	\$700 -	900
561	<b>WALTHER PK380 S/A PISTOL:</b> 380 Cal; 8 shot mag; 92mm (3¾") barrel; "new unfired" bore; black polymide frame & grip; "steel" brown finish to slide; gun is NIB with its manual. #KP001003 Post '46 L/R	\$850 -	950
562	<b>WALTHER PP SUPER S/A PISTOL:</b> 9x19 Cal; 8 shot mag; 89mm (3½") barrel; exc bore; standard sights, slide address & Walther banner; sharp profiles & markings; retaining all original blue finish; exc chequered black plastic grips; all complete; gwo & fine cond. #14374 Post '46 L/R	\$700 -	900

563	<b>CZ MOD.70 S/A PISTOL:</b> 7.65 Cal; 8 shot mag; 92mm (3¾") barrel; exc bore; standard sights, slide address & markings; matt black finish to top of slide; blacked finish to sides of slide & frame; vg black plastic grips; gwo & vg cond. #651893 Post '46 L/R	\$500 -	700
564	<b>COLT LIGHTNING REVOLVER, made without ejector:</b> 38 Cal; 6 shot fluted cylinder; 89mm (3½") barrel with <b>COLTS HARTFORD USA &amp; PALL MALL LONDON</b> addresses to barrel, <b>LONDON</b> proofs to cylinder & barrel ; g. bore; barrel has vice marks to both sides & a large <b>607</b> stamped over the address; <b>COLTS PATENT</b> to lhs of frame; wear to barrel profiles, frame, t/guard & back strap; silver grey finish to barrel, light brown to cylinder & frame, thin blue to t/guard & plum to back strap; vg chequered rosewood grips; action a/f; f to g cond. #14873 Circa 1879 L/R	\$600 -	800
565	<b>COLT BISLEY S.A.A. C/F REVOLVER:</b> 32 WCF; 6 shot fluted cylinder; 121mm (4¾") barrel; g. bore; standard sights & 2 line <b>HARTFORD</b> address; <b>COLTS PATENT</b> & Rampant Colt Trademark to lhs of frame; slight wear to profiles & address; silver grey finish to all metal with areas of fine pitting to barrel & lhs of top strap; vg Colt black hard rubber grips; gwo & f to g cond. #272351 Circa 1905 L/R	\$800 -	900
566	<b>COLT MODEL 1878 FRONTIER C/F REVOLVER:</b> 44-40 Cal; 6 shot cylinder; 140mm (5½") barrel; fair bore; standard sights & one line <b>HARTFORD</b> address to barrel; Rampant Colt Trademark to lhs of frame; slight wear to profiles; clear barrel address & frame Trademark; blue/grey finish to barrel, cylinder & frame, plum to t/guard & back strap; vg chequered hard rubber grips with oval Rampant Colt embossed motif & fitted with a lanyard loop; action a/f; g. cond. #37500 Circa 1897 L/R	\$800 -	1200
567	<b>COLT THUNDERER C/F REVOLVER:</b> 41 Cal; 6 shot fluted cylinder; 14mm (4½") barrel with ejector; g. bore; standard sights, 2 line <b>HARTFORD</b> address & <b>COLT D.A.</b> 41 to lhs; <b>COLTS PATENT</b> & Rampant Colt Trademark to lhs of frame; sharp profiles, clear address & markings; retaining 95% original blue finish with most losses to back strap & t/guard; strong case colours to frame; fitted with Colt crisp chequered hard rubber grips with oval Rampant Colt motif; all complete; gwo & exc cond. #125787 Circa 1901 L/R	\$1500 -	1800 Photo
568	<b>D. MOORES PATENT BELT REVOLVER:</b> 32RF; 7 shot non fluted cylinder; 108mm (4¼") octagonal barrel; f. bore; standard sights & one line <b>D.MOORE PATENT SEPT 18<sup>TH</sup> 1860</b> ; scroll engraved brass frame with traces of original nickel finish remaining; 80% nickel to t/guard, only traces to back strap; soft grey patina to barrel, cylinder & ejector rod; g. original walnut grips; gwo & cond. #1308 Circa 1862 L/R	\$900 -	1100 Photo
569	<b>MERWIN HULBERT LARGE FRAME FRONTIER ARMY S/ACTION OPEN TOP C/F REVOLVER:</b> 44 M&H; 6 shot scoop type cylinder flutes; 7" round barrel; f to g bore; standard sights & one line <b>MERWIN HULBERT NEW YORK ADDRESS &amp; PATENT DATES</b> ; lhs of barrel marked <b>THE HOPKINS &amp; ALLEN MANUFACTURING CO NORWICH CONN U.S.A.</b> ; g. profiles & slight wear to both address; retains 70% orig nickel finish with most losses to frame, t/guard & back strap; fitted with a beautiful pair of mother of pearl grips with lanyard loop; missing locking bolt slide & locking bolt thumb screw o/w gwo & cond. #1170 C. 1880 L/R	\$1500 -	1800
570	<b>COLT MODEL 1862 CARTRIDGE CONVERSION REVOLVER:</b> 38 C/F; 5 shot cylinder with 70% scene; 89mm (3½") round barrel; standard sights, 2 line <b>HARTFORD</b> address & <b>COLTS PATENT</b> to lhs of frame; g. profiles, clear address & patent dates; blue/grey finish to all metal; brass t/guard marked <b>38 CAL</b> & brass back strap; both with a pleasing finish; g. original walnut grips; gwo & cond. #314925 matching Circa 1871 L/R	\$800 -	1200
573	<b>COLT MODEL 1873 S.A.A. C/F REVOLVER:</b> 32WCF; 6 shot fluted cylinder; 40mm (5½") barrel; vg bore; standard sights & one line <b>HARTFORD</b> barrel address; <b>COLTS PATENT</b> & Rampant Colt Trademark to lhs of frame; g. profiles, clear address & Patents to frame; revolver has faint case colour to frame, 50% blue finish to barrel & cylinder with traces of blue finish to t/guard; vg Colt hard rubber Rampant Colt grips; gwo & f to g cond. #264803 Circa 1903 L/R	\$1700 -	1900 Photo
574	<b>WINCHESTER COLT COMMEMORATIVE MODEL 1873 S.A.A. REVOLVER:</b> 44 Cal; 6 shot non fluted cylinder; 190mm (7½") barrel; f to g bore; standard sights & one line <b>HARTFORD</b> address; <b>COLTS PATENT</b> to frame; gold applied foliage & Colt within an oval to lhs of barrel; rhs has the image of the Colt Hartford Factory & applied foliage; Rampant Colt logo to the cylinder within an oval; the back strap & <b>COL. SAM COLT</b> applied in gold; sharp profiles, clear address & markings; retaining all original blue finish to barrel, cylinder, t/guard & back strap; vivid case colours to frame; vg walnut 2 piece grips; gwo & fine as new cond. #1746WC Post '46 L/R	\$2000 -	2600 Photo
575	<b>SMITH &amp; WESSON MODEL M&amp;P 1905 C/F REVOLVER:</b> 38 S&W; 6 shot fluted cylinder; 153mm (6") round barrel; vg bore; standard sights, barrel address, Trademark & <b>MADE IN U.S.A.</b> to rhs of frame; sharp profiles, clear address & Trademark; retaining 95% original blue finish with most losses to rhs of barrel near the muzzle; vg original S&W chequered walnut grips with lanyard loop; comes with a leather holster; gwo & vg cond. #704856 Pre '47 L/R	\$600 -	800
576	<b>ITALIAN LARGE FRAME PINFIRE REVOLVER:</b> 9MM P/F; 6 shot non fluted cylinder with 1/3rd foliate engraved; 158mm (6½") round barrel with foliate engraving to the breech; fair bore; vg foliate engraved frame with ring trigger; vg profiles & clear engraving; silver grey finish to all metal; exc ebony bag shaped grips; plus leather holster; gwo & vg+ cond. #675 Circa 1865L L/R	\$650 -	750
577	<b>BELGIUM ENGRAVED C/F REVOLVER:</b> 9mm; 6 shot foliate engraved non fluted cylinder; 132mm (5¼") octagonal barrel; g. bore; standard sights; foliate engraved frame, t/guard & barrel; vg profiles & sharp engraving; silver grey finish to all metal; exc moulded black grips with foliage & winged mythical figures impressed; gwo & vg cond. #250 Circa 1870 L/R	\$700 -	800

578	<b>LEFAUCHEUX ENGRAVED PINFIRE POCKET REVOLVER:</b> 8MM P/F; 6 shot foliate engraved non fluted cylinder; 85mm (3¼") octagonal barrel; f. bore; standard sights; foliate engraved breech of barrel, frame with folding trigger & back strap; vg walnut grips; gwo & vg cond. #3816 Circa 1870 L/R	\$600 -	700
579	<b>FRANZ KENNER KOLN C/F BULLDOG TYPE REVOLVER:</b> 380 Cal; 6 shot non fluted cylinder; 72mm (2 7/8") oct barrel; f to g bore; std sights; g. profiles & clear markings; retaining 70% blue finish to cylinder & barrel, the balance a soft grey; vg chequered walnut grips with lanyard ring; gwo & cond. #VP767A C.1890 L/R	\$400 -	500
580	<b>SMITH &amp; WESSON MODEL 1½ SECOND ISSUE R/F REVOLVER:</b> 32 RF; 5 shot fluted cylinder; 89mm (3½") barrel; f. bore; standard sights & one line S&W address to top barrel flat; g. profiles & clear address; plain frame with spur trigger; revolver has an overall blue/grey patina; vg chequered ivory bird's head grips; comes with a leather flap holster; gwo & vg cond. #45418 Circa 1875 L/R	\$600 -	700
581	<b>S&amp;W NO.2 OLD MODEL NO.2 ARMY REVOLVER:</b> 32 R/F; 6 shot non fluted cylinder; 153mm (6") octagonal barrel; fair bore; standard sights & one line S&W address; plain frame with spur trigger; vg profiles & clear address; retaining 60% blue & plum finish to barrel, blue/grey to frame & back strap; g. walnut grips; gwo & cond. #3507 Pre 1900 L/R	\$700 -	800
582	<b>WEBLEY R.I.C. MOD.83 C/F REVOLVER:</b> 450 Cal; 5 shot fluted cylinder; 51mm (2") ovate barrel; g. bore; standard sights & fittings; top strap marked <b>COGSWELL &amp; HARRISON 226 STRAND &amp; 142 NEW BOND ST</b> ; lhs of frame marked <b>WEBLEY'S R.I.C. MODEL 5 SHOT</b> with W&S winged Trademark; g. profiles with slight wear to top strap & frame markings; blue/grey finish to all metal; vg chequered walnut grips with lanyard ring; gwo & cond. #1761 Circa 1884 L/R	\$500 -	600
583	<b>FRENCH MEDIUM FRAME PINFIRE REVOLVER:</b> 7MM; 6 shot non fluted cylinder; 85mm (3 3/8") octagonal barrel; poor bore; lhs of barrel marked <b>ACIER FONDU</b> ; g. profiles & clear markings; revolver has a vg blue finish to barrel, cylinder & hammer; burnt orange finish to frame; vg gutta percha moulded grips with foliage & serpent's head; gwo & cond. #19 Circa 1880 L/R	\$400 -	500
584	<b>BELGIUM MEDIUM FRAME PINFIRE REVOLVER:</b> 7MM; 6 shot foliate engraved non fluted cylinder; 84mm (3¼") octagonal barrel; poor bore; standard sights & fittings; foliate engraved frame with a folding trigger; g. profiles & clear engraving; g. plain wooden grips; gwo & cond. #1519 Circa 1870 L/R	\$400 -	500
585	<b>LEFAUCHEUX MEDIUM FRAME PINFIRE POCKET REVOLVER:</b> 7MM; 6 shot foliate engraved non fluted cylinder; 87mm (3 3/8") round barrel; g. bore; standard sights & fittings; borderline & foliate engraved frame with a folding trigger; vg profiles & clear engraving; silver grey patina to barrel, cylinder, frame & back strap; vg walnut bag shaped grips; gwo & cond. #232008 Circa 1870 L/R	\$450 -	550
586	<b>FLEMISH FLOBERT BTE ACTION SINGLE SHOT SALOON PISTOL:</b> 22 short; 183mm (7¼") octagonal barrel; g. bore; standard sights; iron t/guard with an extended spur; g. profiles; matt blue finish to barrel & hammer; burnt orange finish to t/guard & butt cap; g. original walnut stock with carved foliage to the forend & a small fine aged crack; vg fluted grip; gwo & cond. #103 Circa 1895 L/R	\$500 -	600
587	<b>COLT 3RD MODEL DERRINGER:</b> 41 R/F; 63MM (2½") round barrel with <b>COLT</b> to top of barrel; f to g bore; standard sights; plain frame with spur trigger & marked <b>41 CAL</b> ; g. profiles & clear markings; retaining 95% original nickel finish to frame & back strap; silver grey to barrel with fine pitting to lhs; g. walnut grips; gwo & cond. #5024 Circa 1875 L/R	\$700 -	800
588	<b>FLEMISH PERCUSSION U/O TRAVELLING PISTOL:</b> 41ML; 2 shot; 76mm (3") round barrels; fair bores; centre hammer; foliate engraved box lock action; iron t/guard engraved ensuite; g. profiles & clear engraving; silver grey finish to barrel with a few areas of light bruising; vg bag shaped walnut grips with a vacant shield escutcheon; wo & cond. #18 Circa 1840 L/R	\$500 -	600
589	<b>LOT X 3 P/F REVOLVERS: FLEMISH MEDIUM FRAME:</b> 9MM PF; 6 shot non fluted cylinder; plain frame with t/guard missing; slight wear to profiles; grey finish to all metal; plain wooden grips; trigger return not working. <b>FLEMISH SMALL FRAME:</b> 7MM; 6 shot non fluted cylinder; 83m (3¼") octagonal barrel; standard sights; plain frame with folding trigger & return not working; grey finish to all metal; g. wooden grips; wo & fair cond. <b>SMALL FRAME:</b> 7MM PF; 6 shot non fluted cylinder; 81mm (3 1/8") octagonal barrel; standard sights; blue/brown finish to all metal; g. wooden grips; wo but trigger return not working. All Pre 1900 #621, 3462, 40614VP L/R	\$350 -	450
590	<b>U.S. HARRINGTON &amp; RICHARDSON WWII FLARE PISTOL:</b> 1" Bore; 4¼" barrel; rhs of frame crudely marked <b>U.S.A.A.F. NX224</b> ; g. profiles & clear markings; silver grey finish to alloy barrel & frame; plain chequered wooden grips with a fine aged crack to the back area o/w gwo & cond. #5265 N/L	\$350 -	450
591	<b>LOT X 2 FLEMISH PINFIRE REVOLVERS: SMALL FRAME:</b> 5mm PF; 6 shot non fluted cylinder; 55mm (2 1/8") octagonal barrel, plain frame with exposed trigger; wear to profiles; silver grey finish to barrel, frame & back strap; blue/grey to cylinder; g. plain wooden grips; loading gate missing & action a/f. <b>MEDIUM FRAME:</b> 7MM, 6 shot non fluted cylinder; 83mm (3¼") octagonal barrel; plain frame with folding trigger; patchy grey finish to all metal; g. moulded gutta percha grips; action a/f. #40608VP & 19572LSB both Pre 1900L/R	\$400 -	600

592	<b>AETNA 3 R/F POCKET REVOLVER:</b> 38 RF; 5 shot fluted cylinder; 76mm (3") octagonal barrel; fair bore; top strap marked <b>AETNA 3</b> ; plain frame with spur trigger; revolver retains 75% nickel finish; vg chequered hard rubber grips; gwo & cond. #59 Circa 1876 L/R	\$400 -	500
593	<b>SMITH &amp; WESSON MOD 1 THIRD ISSUE R/F REVOLVER:</b> 22 short; 7 shot fluted cylinder; 82mm (3¼") barrel; g. bore; standard sights & one line barrel address; plain frame with spur trigger; blue/grey finish to barrel & cylinder; silver grey to frame & back strap, areas of fine pitting to both sides of frame; g. bird's head rosewood grips; gwo & f to g cond. #62519 Circa 1875 L/R	\$450 -	500
594	<b>LOT X 2 BELGIUM SALOON PISTOLS: FLOBERT:</b> 5MM Cal; 55mm (2¼") round barrel; fair bore; standard sights; plain frame with spur trigger; retaining 85% original nickel finish; g. wooden grips; gwo & cond. No.2: <b>ROLLING BLOCK ACTION:</b> 5MM Flobert Cal; 305mm (12") round barrel marked <b>FOR SHOT CARTRIDGE ONLY</b> ; g. bore; brass bead front sight & notched back sight at the breech; blue/grey finish to all metal; gwo & cond. #40607VP & LSB18882 Both Pre '46 L/R	\$500 -	600
595	<b>SPANISH SxS PINFIRE TRAVELLING PISTOL:</b> 9mm; 2 shots; 114mm (4½") barrels with folding bayonet to top of barrels; f to g bores; criss- cross pattern to boxlock action with concealed triggers; g. profiles & clear action markings; soft grey patina to all metal; fluted wooden grips; gwo & cond. #H000 Circa 1875 L/R	\$600 -	700
596	<b>C.M.C. D/B PERCUSSION POCKET PISTOL:</b> 36 Cal; 76mm (3") brass barrels; g. bores; barrels & grip frame stainless steel t/guard; imitation mother of pearl grips; gwo & vg cond. #14215S Post '47 L/R	\$450	500
597	<b>RUGER BISLEY STAINLESS STEEL NEW VAQUERO C/F S/A REVOLVER:</b> 45 Cal; 6 shot fluted cyl; 140mm (5 ½") barrel; vg bore; std sights & fittings; lhs of frame marked <b>RUGER NEW VAQUERO 45 CAL</b> ; sharp profiles & clear markings; revolver is almost "as new" with a Factory polish finish; exc simulated ivory grips; gwo & exc cond. Comes with a grey Ruger carry case with padlock & manuals. #510-72434 Post 46 L/R	\$700 -	900
598	<b>GERMAN C96 SMALL RING RED NINE S/A SERVICE PISTOL:</b> 9MM; 10 shot mag; 140mm (5½") barrel; f to g bore; standard sights; <b>MAUSER</b> address to the breech & rhs of frame; <b>1920</b> date to lhs of frame; g. profiles, clear address & markings; retaining 75% original blue finish, the balance turning plum; vg red nine grips; all complete with vg shoulder stock/wooden holster dated 1920. #72888 matching L/R	\$2700 -	3500 Photo
599	<b>IMPERIAL GERMAN WWI D.W.M. ARTILLERY LUGER SERVICE PISTOL:</b> 9MM; 8 shot mag; 200mm (7¾") barrel; g. bore; <b>1917</b> date to the breech & <b>D.W.M.</b> to the toggle; grip frame marked <b>J.R. 48. M.G.</b> ; g. profiles & clear markings; retaining 95% original blue finish with faded straw colouring to the relevant areas; vg chequered original grips; comes with a vg, original, leather holster with rod, stripping tool, shoulder board & straps; board not matching; all complete; gwo & vg cond. #1809 all matching except mag & board L/R	\$2700 -	3200 Photo
600	<b>UBERTI NEW ARMY MODEL 1858 REVOLVER:</b> 44 Cal; 6 shot non fluted cylinder; 203mm (8") octagonal barrel; g. bore; standard sights & fittings; retaining 99% chrome finish to all metal; g. stock with minor bruising; gwo & cond. #57581 Post '46 L/R	\$300 -	400
601	<b>PIETA 1851 BRASS FRAME COLT NAVY PERCUSSION REVOLVER:</b> 36 Cal; 6 shot non fluted cylinder; 190mm (7½") round barrel; g. bore; standard sights & fittings; retaining 95% original blue finish to barrel & cylinder; mellow finish to brass frame, t/guard & back strap; vg wooden grips; gwo & cond. #756793 Post '46 L/R	\$300 -	400
602	<b>ARMI-SAN MARCO COLT S.A.A. C/F REVOLVER:</b> 44-40 Cal; 6 shot fluted cylinder; 140m (5½") round barrel; g. bore; standard sights; retaining 95% blue to barrel, cylinder, back strap & t/guard; g. grips; gwo & cond. #SA15135 Post '46 L/R	\$500 -	600
603	<b>RUGER NEW MODEL SINGLE SIX SINGLE ACTION R/F REVOLVER:</b> 22 RF MAG & 22LR; 6 shot cylinder; 165mm (6½") round barrel; retaining 98% original blacked finish to all metal with a drag mark to 22 RF cylinder; g. wooden grips; gwo & vg cond. #6777983 Post '46 L/R	\$500 -	600
604	<b>PIETA COLT S.A.A. C/F REVOLVER:</b> 44-40 Cal; 6 shot fluted cylinder; 121mm (4¾") round barrel; g. bore; standard sights; retaining 95% blue finish to barrel; cylinder & relevant areas; vivid case colours to frame; vg wooden grips; gwo & cond. #E14119 Post '46 L/R	\$500 -	600
605	<b>SMITH &amp; WESSON MOD 19-4 C/F REVOLVER:</b> 357 Magnum; 6 shot fluted cylinder; 153mm (6") barrel; vg bore; standard sights; S&W & Cal markings to barrel; S&W address & <b>MADE IN USA</b> to rhs of frame; retaining 98% original blue finish with a slight drag mark to the cylinder & fitted with Hogue rubber grips; gwo & vg cond. #37K6459 Post '46 L/R	\$900 -	1200
606	<b>SMITH &amp; WESSON MOD 48-4 R/F REVOLVER:</b> 22 MRF; 6 shot fluted cylinder; vg bore; standard sights; S&W & Cal markings to barrel with Trademark, <b>MADE IN USA</b> & address to rhs of frame; vg profiles & clear marking; retaining 95% original blue finish to frame, barrel, t/guard & cylinder with a faint drag mark; faint case colours to trigger & hammer; vg S&W chequered grips; gwo & vg cond. #86K7153 Post '46 L/R	\$600 -	700
607	<b>SMITH &amp; WESSON MOD 19-7 C/F REVOLVER:</b> 38 SPECIAL; 6 shot fluted cylinder; 102mm (4") barrel; vg bore; standard sights; S&W & Cal markings to barrel; Trademark to lhs of frame; rhs <b>MADE IN U.S.A.</b> & address; vg profiles & clear markings; retaining 97% original blue finish; strong drag mark to cylinder; fitted with vg rubber grips; comes with holster; gwo & cond. #BSN2548 Post '46 L/R	\$500 -	600

608	<b>SMITH &amp; WESSON MOD 10-8 C/F REVOLVER:</b> 38 Special; 6 shot fluted cylinder; 102mm (4") barrel; vg bore; standard sights, S&W & Cal markings to barrel; Trademark to lhs of frame, rhs <b>MADE IN USA</b> & address; retaining 95% original blue finish, cylinder with slight drag mark; fitted with Hogue rubber monogrips; gwo & vg cond. #9D61669 Post '46 L/R	\$400 -	500
609	<b>SMITH &amp; WESSON MOD 13-1 C/F REVOLVER:</b> 357 Magnum; 6 shot fluted cylinder; 102mm (4") barrel; vg bore; standard sights; S&W & Cal markings to barrel, Trademark & <b>MADE IN USA</b> & address; sharp profiles & clear markings; retaining 97% original blue finish; case colours to hammer; exc S&W walnut grips; gwo & exc cond. #AAD15802 Post '46 L/R	\$500 -	600
610	<b>SMITH &amp; WESSON MOD 34-1 R/F REVOLVER:</b> 22 LR; 6 shot fluted cylinder; 102mm (4") barrel; standard sights, S&W & Cal markings to barrel; S&W Trademark to lhs of frame; <b>MADE IN USA</b> & address to rhs of frame; vg profiles & clear markings; retaining 98% original blue finish with slight drag mark to the cylinder; exc chequered rosewood coloured plastic grips; gwo & exc cond. #85688 Post '46 L/R	\$400 -	500
611	<b>SMITH &amp; WESSON MOD 63 STAINLESS STEEL REVOLVER:</b> 22 LR; 6 shot fluted cylinder; 102mm (4") barrel; vg bore; standard sights, S&W & Cal markings to barrel; Trademark to lhs of frame, rhs <b>MADE IN USA</b> & address; g. profiles & sharp markings; pistol has a pleasing soft matt finish with a small area of fine pitting to lhs of frame; g. S&W walnut grips; gwo & cond. #M134156 Post '46 L/R	\$400 -	500
612	<b>SMITH &amp; WESSON MOD 36 C/F REVOLVER:</b> 38 S&W; 5 shot fluted cylinder; 47mm (1 7/8") barrel; vg bore; standard sights, <b>S&amp;W</b> & <b>38 S&amp;W SP</b> to barrel; Trademark to lhs of frame, <b>MADE IN USA</b> & address to rhs of frame; vg profiles & clear markings; retaining 90% original blue finish with some v. fine pitting to top strap; g. S&W wooden grips with a chip to the bottom rhs; gwo & cond. #J715545 Post '46 L/R	\$400 -	500
613	<b>SMITH &amp; WESSON MODEL 37 C/F REVOLVER:</b> 38 Special; 5 shot fluted cylinder; 47mm (1 7/8") barrel; vg bore; standard sights; <b>S&amp;W</b> & <b>38 SPL CTG &amp; AIR WEIGHT</b> to rhs of frame; S&W Trademark to lhs of frame, <b>MADE IN USA</b> & address to rhs; vg profiles & clear markings; retaining 90% original blue finish with losses to top strap, muzzle & t/guard; g. S&W walnut grips; gwo & cond. #746J4 Post '46 L/R	\$400 -	500
614	<b>SMITH &amp; WESSON K38 MASTERPIECE MOD 14-5 C/F REVOLVER:</b> 38 special; 6 shot fluted cylinder; 153mm (6") barrel; g. bore; standard sights; <b>S&amp;W</b> & <b>38 SPECIAL</b> to the barrel; Trademark to lhs of frame; rhs has <b>MADE IN USA</b> & S&W address; sharp profiles & clear markings; retaining 95% original blue finish with a faint drag mark to the cylinder; vg rubber grips; gwo & vg cond. #BFZ3690 Post '46 L/R	\$600 -	700
615	<b>SMITH &amp; WESSON MOD 25-3 S&amp;W 125TH ANNIVERSARY C/F REVOLVER:</b> 45 Cal; 5 shot fluted cylinder; 165mm (6½") barrel; vg bore; standard sights; <b>45 CALIBRE &amp; 125TH ANNIVERSARY</b> to barrel; <b>SMITH &amp; WESSON</b> Trademark with <b>SMITH &amp; WESSON 1852 -1977 &amp; 125 YEARS</b> to Trademark surround; sharp profiles & clear markings; retaining 99% original blue finish with a very faint drag mark to the cylinder; gwo & exc cond. No case. #6814 Post '46 L/R	\$900 -	1200
616	<b>SMITH &amp; WESSON MODEL 39-2 S/A PISTOL:</b> 9mm; 8 shot mag; 102mm (4") barrel; g. bore; standard sights, slide address & markings; S&W Trademark to rhs of alloy frame; g. profiles, clear address & markings; steel slide with a grey matt finish to the top, blue to both sides & slight wear to the muzzle with a couple of areas to both sides of slide with slight spotting; fitted with rubber Pachmayr grips; gwo & cond. #A296567 Post '46 L/R	\$450 -	600
617	<b>SMITH &amp; WESSON MODEL 52-2 S/A PISTOL:</b> 38 Spec; 5 shot mag; 117mm (4 3/8") barrel; g. bore; standard sights; S&W address to lhs of slide; Trademark to rhs of alloy frame; vg. profiles, clear address & markings; retaining 90% original finish with a rub mark to rhs of slide; vg S&W chequered walnut grips; gwo & cond. #TDA7109 Post '46 L/R	\$600 -	700
618	<b>SMITH &amp; WESSON MODEL 59 S/A PISTOL:</b> 9MM; 14 shot mag; 102mm (4") barrel; g. bore; standard sights; S&W address to lhs of slide; Trademark to rhs of alloy frame; g. profiles & clear markings; grey matt finish to top of slide; g. blue finish to both side of slide; blacked finish to frame with minor marks; g. walnut grips; gwo & cond. #A367071 Post '46 L/R	\$400 -	500
619	<b>CHIAPPA KIMA 1911 S/A R/F PISTOL:</b> 22 LR; 10 shot mag; 127mm (5") barrel; g. bore; standard sights, slide & frame markings; vg profiles & clear markings; retaining all of its original blacked finish; fitted with CF chequered walnut grips; gwo & vg cond. #78667 Post '46 L/R	\$500 -	600
620	<b>RUSSIAN PSM KGB S/A PISTOL:</b> 5.45x18MM; 8 shot; 85mm (3 3/8") barrel; vg bore; standard sights; <b>TULA</b> mark to rhs of slide; sharp profiles & clear markings; retaining all original blue finish; exc black reeded plastic grips; gwo & exc cond. Comes with chamois holster, 2 spare mags & carry box. #PT1671 Post '46 L/R	\$600 -	700
620a	<b>BROWNING ARMS CO BUCK MARK R/F S/A PISTOL:</b> 22 LR; 11 shot mag; 140mm (5½") barrel; vg bore; standard sights, barrel address & markings; alloy frame; steel slide; g. profiles & clear markings; retaining 75% blue finish to barrel, flat matt grey to action & top of barrel; black finish to frame; vg Browning rubber grips; gwo & cond. Comes with Browning carry box. #655NX31367 Post '46 L/R	\$350 -	450
621	<b>SMITH &amp; WESSON MODEL 9 S/A PISTOL:</b> 9mm; 10 shot mag; 121mm (4¾") barrel; exc bore; standard sights, address & Trademark to slide; exc khaki finish; sharp profiles & clear markings; pistol is "new" unfired. Comes in S&W carry box with spare mag & 3 interchangeable palmswell grip panels. #NAW9317 Post '46 L/R	\$500 -	700



622	<b>SMITH &amp; WESSON MODEL 46 S/A PISTOL:</b> 22LR; 10 shot mag; 140mm (5½") barrel; vg bore; standard sights; Trademark to lhs of action, rhs <b>MADE IN USA</b> & address; vg profiles & clear markings; retaining 95% original blue finish; g. chequered brown plastic grips; gwo & vg+ cond. Comes with a blue S&W carry case with spare mag. #73053 Post '46 L/R	\$650 -	750
623	<b>SMITH &amp; WESSON MODEL 910 S/A PISTOL:</b> 9MM; 14 shot mag; 102mm (4") barrel; vg bore; standard sights, Trademark, address & Model markings; steel slide with a flat black finish; black finish to alloy frame; retaining 90% finish with rub marks to slide; vg S&W rubber grips; gwo & cond. Comes with blue S&W carry case. #KLF2740 Post '46 L/R	\$400 -	500
624	<b>COLT SERVICE MODEL ACE R/F S/A PISTOL:</b> 22LR; 10 shot mag; 127mm (5") barrel; exc bore; standard sights, <b>COLTS SERVICE MODEL</b> with <b>ACE</b> within a diamond, <b>22 LONG RIFLE</b> & Colt Rampant Colt Trademark; Colt address to rhs of frame; retaining 98% original Factory blue finish; ex Colt chequered Colt medallion walnut grips; gwo & exc cond. Comes with a blue Colt carry case, spare mag & manual. #37787B70 Circa 1945 L/R	\$2000 -	2500
625	<b>SMITH &amp; WESSON MODEL 645 STAINLESS STEEL S/A C/F PISTOL:</b> 45 ACP; 8 shot mag; 127mm (5") barrel; exc bore; standard sights, frame address to lhs & Trademark to rhs; vg profiles, clear address & markings; vg stainless finish with minor scratches; fitted with signature Model rubber Pachmayr grips; gwo & cond. Comes with S&W black carry case & 2 spare mags. #TAR8094 Post '46 L/R	\$500 -	700
626	<b>SMITH &amp; WESSON MODEL SA1911 PRO SERIES C/F S/A PISTOL:</b> 9MM; 10 shot mag; 127mm (5") barrel; exc bore; standard sights; S&W & Model marks to lhs of slide & S&W address to rhs of frame; sharp profiles, clear address & markings; retaining all original matt silver grey finish; exc wooden grips; gun is "as new" cond". Comes in a blue carry case with manual & 3 spare mags. #UCY4485 Post '46 L/R	\$850 -	1100
627	<b>SMITH &amp; WESSON MODEL 5906 TSW TACTICAL STAINLESS STEEL S/A C/F PISTOL:</b> 9mm; 15 shot mag; 102mm (4") barrel; exc bore; standard sights; lhs of slide marked <b>9 TACTICAL</b> & Trademark; sharp profiles & clear markings; matt stainless finish; S&W rubber grips; gwo & exc cond. Comes with a blue S&W carry case. #VJD0473 Post '46 L/R	\$600 -	700
627a	<b>COLT MKIV/SERIES 70 GOVT MODEL 38 SUPER S/A PISTOL:</b> 38 Super Cal; 10 shot mag; 127mm (5") barrel; vg bore; standard sights; slide marked <b>COLTS MK IV SERIES 70 GOVERNMENT MODEL 38 SUPER AUTO CALIBER</b> , Colt address to rhs of frame; vg profiles & clear slide & frame markings; matt grey finish to slide, silver frosted finish to frame; vg Colt rubber grips; gwo & vg cond. #70S11919 Post '46 L/R	\$1200 -	1800
628	<b>CASED PAIR OF UBERTI COLT 1849 PERCUSSION REVOLVERS: 1. POCKET NAVY:</b> 36 Cal; 5 shot rebated cylinder with all scene intact; 165mm (6½") octagonal barrel; g. bore; standard sights & fittings; 96% blue finish to barrel & cylinder; vivid case colours to frame & hammer; brass back strap & t/guard; g. wooden grips; gwo & vg cond. <b>2. POCKET NAVY:</b> 36 Cal; 5 shot rebated cylinder with all scene intact; 114mm (4½") octagonal barrel; g. bore; standard sights & fittings; 97% blue to barrel & cylinder; vivid case colours to lever & hammer; vg brass furniture; vg wooden grips; gwo & cond. Presented in a vg modern wooden case with a domed lid; partitioned in the French style & lined in green velvet. #63046 & 90522 Post '46 L/R	\$700 -	800
629	<b>CASED RUGER NEW MODEL SINGLE SIX COLORADO CENTENNIAL 1878-1976 R/F REVOLVER:</b> 22 RF & 22 RF Magnum; 6 shot cyl; 165mm (6½") rnd barrel; vg bore; standard sights & fittings; sharp profiles, clear address & Centennial markings; retaining 98% original blue finish with nickel silver finish to t/guard & back strap; gwo & exc cond. Presented in its original Ruger case, lined in a blue velvet & silk fabric. #7610125 L/R	\$600 -	700
630	<b>RUGER NEW MODEL STAINLESS STEEL SINGLE SIX R/F REVOLVER:</b> 22 R/F & 22 MAG; 6 shot fluted cylinder; 165mm (6½") round barrel; exc bore; standard sights & fittings; sharp profiles & clear markings; satin stainless steel finish; blue to front & rear sights; exc Ruger walnut grips; gwo & exc cond. Comes in a grey Ruger carry case with 22 mag cylinder & manual. #264-09987 Post '46 L/R	\$400 -	500
631	<b>CASED &amp; ENGRAVED SMITH &amp; WESSON MODEL 29-Z C/F REVOLVER:</b> 44 Magnum; 6 shot fluted cylinder; 102mm (4") barrel; exc bore; standard sights; <b>44 MAGNUM</b> to rhs of barrel & <b>SMITH &amp; WESSON</b> to lhs, including the S&W Trademark; rhs has <b>MADE IN U.S.A.</b> & S&W address; sharp profiles & markings; revolver has a full coverage of classic scroll engraving & blue finish; exc S&W walnut, chequered grips & carved ensuite of the revolver; gwo & fine cond. Presented in its original S&W wooden case; lined in blue velvet with the S&W Trademark & <b>SMITH &amp; WESSON</b> to the top of the lid. #N426695 Post '46 L/R	\$1900 -	2400
632	<b>SMITH &amp; WESSON MOD 686-6 C/F REVOLVER:</b> 357 Magnum; 6 shot fluted cylinder; 150mm (5 7/8") barrel; exc bore; standard sights with <b>S&amp;W 357 MAGNUM</b> to lhs of barrel & <b>SMITH &amp; WESSON</b> to rhs; revolver is in high polish with small sections of foliate engraving to frame, cylinder & both sides of the barrel; exc S&W rosewood grips with fish scale type chequering; vivid case colours to trigger & hammer; gwo & fine cond. Comes with a blue S&W carry case & manual. #CRZ0252 Post '46 L/R	\$800 -	900
633	<b>SMITH &amp; WESSON MODEL 27-9 STAINLESS STEEL C/F REVOLVER:</b> 357 Mag; 6 shot fluted cylinder with faint drag mark; 165mm (6½") barrel; exc bore; standard sights, Cal markings, S&W Trademark, <b>MADE IN USA</b> & address to rhs of frame; sharp profiles & clear markings; revolver is almost "as new" with a high polish to all metal; faint case colours to trigger & hammer; exc S&W chequered walnut grips; gwo & exc cond. Comes with an S&W blue carry box & manuals. #DCD7409 Post '46 L/R	\$800 -	900

634	<b>SMITH &amp; WESSON MODEL 629-8 C/F STAINLESS STEEL REVOLVER:</b> 44 Mag; 6 shot fluted cylinder; 150mm (5 7/8") barrel; exc bore; standard sights; barrel markings with Trademark to lhs of frame & <b>MADE IN USA</b> & address to rhs; sharp profiles & clear markings; revolver has a matt stainless finish with v. minor scratches & faint drag mark to cylinder; fitted with S&W rubber grips; gwo & exc cond. Comes with aluminium case.	\$700 -	900
635	<b>SMITH &amp; WESSON MOD 60 CHIEFS SPECIAL STAINLESS STEEL C/F REVOLVER:</b> 38 S&W Special; 5 shot fluted cylinder; 76mm (3") barrel; vg bore; standard sights & barrel markings with S&W Trademark to lhs of frame & <b>MADE IN USA</b> & address to rhs of frame; sharp profiles & clear markings; revolver has a matt stainless finish with v. minor scratches & marks, a faint drag mark to the cylinder; fitted with chequered rubber grips; gwo & vg cond. Comes in an S&W box.	\$500 -	600
636	<b>SMITH &amp; WESSON K38 COMBAT MASTER PIECE MODEL 15 C/F REVOLVER:</b> 38 S&W Special; 6 shot; 102mm (4") barrel; vg bore; standard sights, S&W & Cal markings to barrel; Trademark, <b>MADE IN USA</b> & address to rhs of frame; sharp profiles & clear markings; revolver has a silver frosted finish with gold plated finish to cylinder, ejector, trigger, hammer & barrel catch release; vg S&W chequered walnut grips; gwo & exc cond. Comes in an S&W cardboard box.	\$700 -	800
637	<b>SMITH &amp; WESSON K22 MASTERPIECE MOD 17 C/F REVOLVER:</b> .22LR; 6 shot fluted cylinder; 150mm (5 7/8") barrel; vg bore; standard sights, S&W & Cal markings to barrel; Trademark, <b>MADE IN USA</b> & address to rhs of frame; sharp profiles & clear markings; retaining 97% original blue finish with most losses to t/guard & muzzle; strong case colours o hammer & t/guard; drag mark to cylinder; vg S&W chequered walnut grips; gwo & vg cond. Comes in a blue S&W carry case.	\$700 -	800
638	<b>SMITH &amp; WESSON MOD 14 K-38 MASTERPIECE C/F REVOLVER:</b> 38 S&W Special; 6 shot fluted cylinder; 150mm (5 7/8") barrel; vg bore; standard sights; S&W & Cal markings to barrel; Trademark, <b>MADE IN USA</b> & address to rhs of frame; sharp profiles & clear markings; revolver retains 97% original blue finish with most losses to muzzle; drag mark to cylinder; vg S&W chequered walnut grips; gwo & vg+ cond. Comes with a blue S&W carry case.	\$600 -	700
639	<b>SMITH &amp; WESSON MOD 57 C/F REVOLVER:</b> 41 Magnum; 6 shot fluted cylinder; 213mm (8 3/8") barrel; vg bore; standard sights, S&W & 41 MAGNUM to barrel; S&W Trademark, <b>MADE IN USA</b> & address to rhs of frame; sharp profiles & clear markings; retaining 98% original blue finish; v. light drag mark to cylinder; exc S&W walnut grips; gwo & vg+ cond. Comes with a black plastic carry box.	\$650 -	800
640	<b>SMITH &amp; WESSON MOD 610 CLASSIC STAINLESS STEEL C/F REVOLVER:</b> 10MM; 6 shot non fluted cylinder; 165mm (6 1/2") barrel; standard sights, S&W, 10MM & 610 CLASSIC to barrel; S&W Trademark & <b>MADE IN USA</b> & address to rhs of frame; sharp profiles & clear markings; satin finish to revolver with a few scratches to cylinder; exc S&W rubber grips; gwo & exc cond. Comes with S&W blue plastic carry case.	\$800 -	900
641	<b>ENGRAVED SMITH &amp; WESSON MODEL 29-10 C/F REVOLVER:</b> 44 Magnum; 6 shot fluted cylinder; 102mm (4") barrel; exc bore; standard sights, S&W & 44 MAGNUM to barrel; <b>MADE IN USA</b> & S&W address to rhs of frame; tasteful small areas of foliate engraving to barrel, cylinder & frame; retaining 98% original blue finish with a few scratches to frame at the lhs of recoil shield; exc chequered carved walnut grips; gwo & vg+ cond. Comes in a blue S&W carry case with instruction leaflets.	\$1600 -	1800
642	<b>SMITH &amp; WESSON NO 3 STANDARD MODEL C/F REVOLVER:</b> 44 S&W Russian; 6 shot fluted cylinder; 165mm (6 1/2") barrel; f to g bore; standard sights; S&W two line address to top barrel flat; S&W Trademark to rhs of frame; vg profiles & clear markings; retaining 95% original blue finish with minor marks; t/guard with a grey finish; drag mark to cylinder; vg chequered walnut grips; gwo & cond. Comes with an S&W blue carry case.	\$2000 -	2600
643	<b>CZ 75 SP-01 SHADOW C/F S/A PISTOL:</b> 9x19; 10 shot mag; 121mm (4 3/4") barrel; exc bore; standard sights; CZ Model & Cal markings to lhs of slide; <b>MADE IN CZECH REPUBLIC</b> to lhs of frame; pistol is "as new" with a full blacked finish to barrel, slide & frame; gold colour with the map of Australia to grips with gold colour to base of mag; gwo & "as new" cond. Comes with a black carry case with 2 spare mags.	\$700 -	900
644	<b>SMITH &amp; WESSON 33-1 REGULATION POLICE C/F REVOLVER:</b> 38 S&W; 5 shot fluted cylinder; 102mm (4") barrel; vg bore; standard sights; S&W & Cal markings to barrel; Trademark to lhs of frame & <b>MADE IN USA</b> & address to rhs; sharp profiles & clear address; retaining 98% original blue finish with slight muzzle wear & faint drag mark to cylinder; vg S&W chequered walnut grips; gwo & exc cond. Comes with a blue S&W carry case & manual.	\$500 -	600
645	<b>SMITH &amp; WESSON MODEL 686-4 STAINLESS STEEL C/F REVOLVER:</b> 357 Magnum; 6 shot fluted cylinder; 63mm (2 1/2") barrel; vg bore; standard sights; S&W & Cal markings to barrel; S&W Trademark to lhs of frame, rhs <b>MADE IN USA</b> & address; sharp profiles & clear address; revolver has a pleasing polished finish with fine drag mark to cylinder; fitted with "as new" S&W rubber grips; gwo & exc cond. Comes with an S&W blue carry case with spare rubber grips.	\$700 -	800

646	<b>SMITH &amp; WESSON MODEL 629-6 CLASSIC STAINLESS STEEL C/F REVOLVER:</b> 44 Magnum; 6 shot fluted cylinder; 214mm (8 3/8") barrel; exc bore; standard sights; <b>629 CLASSIC &amp; 44 MAGNUM</b> to barrel; Trademark to lhs of frame & <b>MADE IN USA</b> & address to rhs; sharp profiles, clear address & markings; revolver has a pleasing polished finish with v. minor scratches; fitted with Pachmayr gripper rubber grips; gwo & exc cond. Comes in a blue S&W carry case with padlock, spare rubber grips & manuals. #DAU6020 Post '46 L/R	\$700 -	900
647	<b>SMITH &amp; WESSON MODEL 648 STAINLESS STEEL R/F REVOLVER:</b> 22 Magnum; 6 shot fluted cylinder; 153mm (6") barrel; vg bore; standard sights; S&W & Cal markings to barrel; Trademark to lhs of frame, <b>MADE IN USA</b> & address to rhs; sharp profiles & clear markings; revolver has a pleasing stainless finish with v. minor marks; fitted with Pachmayr rubber grips; gwo & vg cond. Comes with an S&W blue carry case. #BHJ9438 Post '46 L/R	\$700 -	900
648	<b>SMITH &amp; WESSON MODEL 19-4 COMBAT MAGNUM C/F REVOLVER:</b> 357 Magnum; 6 shot cylinder with scroll engraving between the flutes; 153mm (6") barrel; vg bore; standard sights; S&W & Cal marking to barrel, Trademark to lhs of frame; 90% coverage of scroll engraving to barrel, frame & t/guard; sharp profiles, clear markings & sharp engraving; retaining 98% original S&W blue finish with faint muzzle wear & cylinder drag mark; exc S&W chequered S&W grips; gwo & exc cond. Comes with an S&W blue carry case. #64K4156 Post '46 L/R	\$1600 -	1800
649	<b>SMITH &amp; WESSON MODEL 29 C/F REVOLVER:</b> 44 Magnum; 6 shot fluted cylinder; 150mm (5 7/8") barrel; fine "unfired" bore; standard sights; S&W & Cal markings to barrel; Trademark to lhs of frame & <b>MADE IN USA</b> & address to rhs along with the engraved likeness of Horace Smith & Daniel Wesson; sharp profiles & clear markings; the revolver is unfired & retains all original blue finish with the exception of the cylinder drag mark; strong case colours to trigger & hammer; exc S&W chequered rosewood grips; gwo & "as new" cond. Comes with a blue S&W carry case & rubber Pachmayr grips. #BDE6121 L/R	\$1600 -	1800
650	<b>SMITH &amp; WESSON MODEL 986 PRO-SERIES C/F STAINLESS STEEL C/F REVOLVER:</b> 9MM; 7 shot fluted cylinder; 130mm (5 1/2") barrel; fine bore; standard sights; S&W & Cal markings to barrel; Trademark to lhs of frame & <b>PRO SERIES, MADE IN USA</b> & address to rhs; sharp profiles & markings; retaining 98% original matt stainless steel finish to barrel, frame & t/guard; matt grey finish to cylinder with a v. faint drag marks fitted with S&W rubber grips; gwo & fine cond. #CYC6276 Post '46 L/R	\$800 -	1100
651	<b>SMITH &amp; WESSON MODEL 29-2 C/F REVOLVER:</b> 44 Magnum; 6 shot fluted cylinder; 212mm (8 3/8") barrel; exc bore; standard sights; S&W & Cal markings to barrel; rhs of frame with Trademark, <b>MADE IN USA</b> & address; sharp profiles, clear address & markings; retaining 95% original blue finish with some fine spotting losses to rhs of barrel; vivid case colours to trigger & hammer; with muzzle wear & faint drag mark; exc walnut chequered S&W grips; gwo & exc cond. Comes with blue S&W carry case. #N648116 Post '46 L/R	\$800 -	900
652	<b>SMITH &amp; WESSON MODEL 617 K22 STAINLESS STEEL MASTERPIECE R/F REVOLVER:</b> 22R/F; 10 shot fluted cylinder; 150mm (5 7/8") barrel; standard sights; vg bore; <b>SMITH &amp; WESSON</b> & Cal markings to barrel; Trademark to lhs of frame, <b>MADE IN USA</b> & address to rhs; sharp profiles & clear markings; revolver has a faint drag mark to cylinder; fitted with S&W rubber grips; gwo & vg cond. Comes with a blue S&W carry case. #CEU6690 Post '46 L/R	\$600 -	700
653	<b>SMITH &amp; WESSON MODEL 67 COMBAT MASTERPIECE, STAINLESS STEEL C/F REVOLVER:</b> 38 S&W Special; 6 shot fluted cylinder; 102mm (4") barrel; vg bore; standard sights; S&W & Cal marking to barrel; Trademark to lhs of frame; rhs <b>MADE IN USA</b> & <b>S&amp;W</b> address; sharp profiles & clear markings; revolver has a pleasing lightly polished finish with minor marks; fitted with Pachmayr rubber grips; gwo & vg cond. Comes with an S&W blue carry case with manual. #DDB0224 Post '46 L/R	\$650 -	800
654	<b>SMITH &amp; WESSON MODEL 66 COMBAT MAGNUM STAINLESS STEEL C/F REVOLVER:</b> 357 Magnum; 6 shot fluted cylinder; 102mm (4") barrel; vg bore; S&W & Cal markings to barrel; Trademark & <b>MADE IN USA</b> & address to rhs of frame; vg profiles, clear markings; lightly polished finish to barrel, frame & fittings with faint marks & scratches; fitted with vg black rubber grips; gwo & vg cond. Comes with a black plastic carry case. #4K53789 Post '46 L/R	\$600 -	800
655	<b>SMITH &amp; WESSON MODEL 18K 22 COMBAT R/F REVOLVER:</b> 22R/F; 6 shot fluted cylinder; 102mm (4") barrel; vg bore; standard sights; S&W & Cal markings to barrel; Trademark, <b>MADE IN USA</b> & address to rhs of frame; sharp profiles & clear markings; retaining 95% blue finish with most losses to t/guard, muzzle & cylinder; vg chequered walnut grips; gwo & vg cond. Comes with a blue S&W carry case with manual. #K357388 Post '46 L/R	\$700 -	800
656	<b>SMITH &amp; WESSON MODEL 29-5 CLASSIC C/F REVOLVER:</b> 44 Magnum; 6 shot fluted cylinder; 165mm (6 1/2") barrel; exc bore; standard sights, S&W & Cal markings; S&W Trademark, <b>MADE IN USA</b> & address to rhs of frame; sharp profiles & clear markings; retaining 98% original blue finish with drag mark to cylinder; thinning blue to t/guard; fitted with walnut finger groove grips; gwo & cond. Comes in a blue S&W carry case with spare rubber grips. #BKR8411 Post '46 L/R	\$900 -	1100
657	<b>SMITH &amp; WESSON MODEL 29 CLASSIC C/F REVOLVER:</b> 44 Magnum; 6 shot fluted cylinder; 214mm (8 3/8") barrel; exc bore; standard sights; S&W & Cal markings to barrel; Trademark & <b>MADE IN USA</b> & address to rhs of frame; sharp profiles & clear markings; retaining a full nickel finish to all metal with a faint drag mark to the cylinder; exc walnut chequered grips; gwo & fine cond. Comes with a wooden case; lined in blue velvet in need of TLC. #N466370 L/R	\$900 -	1200

658	<b>SMITH &amp; WESSON MODEL 659 STAINLESS STEEL S/A PISTOL:</b> 8MM; 14 shot mag; 102mm (4") barrel; vg bore; standard sights to slide & <b>S&amp;W MADE IN USA</b> & address; S&W Trademark to rhs of frame; vg profiles with clear address & markings; polished finish to frame & both sides of slide, with a matt grey finish to top of slide, t/guard & forward part of the frame; fitted with Pachmayr rubber grips; pistol has small scratch marks to both sides of frame o/w gwo & cond. #TAJ7909 Post '46 L/R	\$500 -	650
659	<b>GLOCK MODEL 34 S/A PISTOL:</b> 9x19 Cal; 10 shot mag; 132mm (5¼") barrel; exc bore; standard front sight; rear sight Leupold Deltapoint Pro Reflex sight; <b>Glock 34 Austria &amp; 9x19</b> to lhs of slide; sharp profiles & clear markings; pistol retains 98% original matt blacked finish to slide & fittings & black Polymer frame; comes with Glock carry case manual & 3 spare magazines; gwo & exc cond. #GGV983 Post 46 L/R	\$700 -	900
659a	<b>J.A. CIENER MODEL 17/22 22 CALIBRE CONVERSION:</b> to suit Glock S/A pistol; 120mm barrel, 10 shot; unit is "as new" with a full black finish; comes with 2 magazines; in its original grey plastic shipping case. N/L	\$600 -	800
660	<b>CASPIAN ARMS LTD GOVERNMENT MODEL S/A STAINLESS STEEL C/F PISTOL:</b> 355 Cal; 10 shot mag; 127mm (5") barrel; vg bore; standard sights; by <b>ARISTOCRAT CASPIAN USA</b> address to rhs of frame; sharp profiles & clear markings; polished finish to frame; fitted with a grip safety; matt grey finish to slide with a camouflage pattern; vg chequered walnut grips with a central diamond & the letter <b>C</b> ; gwo & vg cond. #53330 Post '46 L/R	\$700 -	800
661	<b>SMITH &amp; WESSON MODEL 14 K-38 MASTERPIECE C/F REVOLVER:</b> 38 Special; 6 shot fluted cylinder; 102mm (4") barrel; vg bore; fitted with Aristocrat sight bed with front & rear sights; barrel marked <b>VIPER BY HENNESSY S&amp;W</b> Trademark; <b>MADE IN USA</b> & address to rhs of frame; retaining 65% original nickel finish with most losses to t/guard; fitted with Pachmayr rubber grips; gwo & cond. #K932200 Post '46 L/R	\$400 -	600
662	<b>SMITH &amp; WESSON MODEL 66 STAINLESS STEEL COMBAT MAGNUM C/F REVOLVER:</b> 357 Magnum; 6 shot fluted cylinder; 105mm (4 1/8") barrel; vg bore; fitted with an Aristocrat sight bed with front & rear sights; S&W Trademark, <b>MADE IN USA</b> & address to rhs of frame; retaining 85% original nickel finish with minor scratches & drag marks to cylinder; fitted with Hogue rubber mono grips; gwo & cond. #7K85666 Post '46 L/R	\$400 -	600
663	<b>SMITH &amp; WESSON MODEL 624 44 STAINLESS STEEL TARGET C/F REVOLVER:</b> 44 S&W Special; 6 shot fluted cylinder; 165mm (6½") barrel; g. bore; standard sights; <b>S&amp;W 44 S&amp;W SPECIAL CARTRIDGE</b> to barrel; S&W Trademark to lhs of frame, <b>MADE IN USA</b> & address to rhs of frame; sharp profiles & clear markings; revolver has a pleasing polished finish with minor scratches & marks; fitted with vg walnut orthopaedic grips; gwo & exc cond. #AHC1079 Post '46 L/R	\$750 -	850
664	<b>SMITH &amp; WESSON MODEL 16 K-32 MASTERPIECE C/F REVOLVER:</b> 32 Magnum; 6 shot fluted cylinder; 148mm (5 7/8") barrel; vg bore; standard sights; <b>S&amp;W &amp; 32 MAGNUM CAL</b> markings to barrel; S&W Trademark to lhs of frame, <b>MADE IN USA</b> & address to rhs; sharp profiles & clear markings; retaining 90% original blue finish with slight muzzle wear, minor spotting to rhs of barrel & drag mark to cylinder; vg walnut orthopaedic grips; gwo & vg+ cond. #BFF3014 Post '46 L/R	\$900 -	1200
665	<b>BUL ARMORY SAS AIR PICATTINY S/A PISTOL:</b> 9MM; 10 shot mag; 127mm (5") gold coloured barrel; exc bore; std sights; <b>BUL ARMORY &amp; SAS II AIR</b> to slide with ventilated top & side sections; sharp profiles & clear markings; retaining 99% original silver grey factory finish; exc Bul chequered black plastic grips; gwo & fine cond. Comes with its black fitted carry case with 4 spare mags, springs & manual. #MF17192 Post '46 L/R	\$800 -	900
666	<b>CARL WALTHER GSP S/A TARGET PISTOL:</b> 22LR; 5 shot mag; 114mm (4½") barrel; g. bore; standard sights & fittings; <b>WALTHER</b> within a banner & <b>GSP 22LR</b> to lhs of barrel near the muzzle & <b>CARL WALTHER WAFFENFABRIK ULM.DO</b> ; vg profiles & clear markings; pistol retains 95% of its original matt black finish; vg contoured wooden grips; gwo & vg cond. Comes with black plastic carry case with 2 spare mags, 1 x 5 shot & 1 x 10 shot. #G3663B Post '46 L/R	\$900 -	1200
667	<b>CARL WALTHER GSP32 S&amp;W LONG WADCUTTER S/A TARGET PISTOL:</b> 105mm (4 1/8") barrel; vg bore; standard sights & fittings; lhs of barrel marked <b>WALTHER</b> within a banner. <b>FSP32 S&amp;W LONG WADCUTTER &amp; WAFFENFABRIK ULM/DO</b> ; vg profiles & clear markings; stainless steel barrel & receiver; black matt finish to frame; vg wooden orthopaedic grips; gwo & vg cond. Comes with black Walther carry case with spare mag & rod. #105348 Post '46 L/R	\$900 -	1200
668	<b>SMITH &amp; WESSON MODEL 686-6 DISTINGUISHED COMBAT C/F STAINLESS STEEL REVOLVER:</b> 357 Magnum; 6 shot fluted cylinder; 148mm (5 7/8") barrel; vg bore; standard sights; <b>S&amp;W 357 MAGNUM</b> to barrel; <b>S&amp;W</b> Trademark to lhs of frame; <b>MADE IN U.S.A.</b> & address to rhs of frame; sharp profiles, clear address & markings; revolver has a Factory polish finish with v. minor marks & v. faint drag mark to cylinder; vg contoured walnut grips; gwo & vg+ cond. Comes with S&W blue carry case with padlock & manual. #CFH0215 Post '46 L/R	\$700 -	800
669	<b>WALTHER GSP S/A R/F TARGET PISTOL:</b> 22LR; 5 shot mag; 114mm (4½") barrel; exc bore; standard sights & fittings; <b>WALTHER</b> banner <b>GSP CAL 22LR</b> to lhs of barrel; address to lhs of action; sharp profiles & clear markings; retaining 97% original Factory blacked finish; exc contoured wooden target grip; gwo & exc cond. Comes in a fitted Walther carry case with 3 pare mags & manual. #99924 Post '46 L/R	\$900 -	1300

670	<b>TURKISH SARSILMAZ MODEL SP-WS512 U/O FIELD SHOTGUN:</b> 12G; single trigger; 3" chambers; 30" barrels; narrow machine cut ventilated rib; fine bores; blacked finish to barrels; stainless steel action with laser cut foliate engraving; Turkish walnut chequered pistol grip stock & forend; LOP 14½", weight; 3.3kgs gun is unfired NIB along with 3 screw in chokes & manual. #15A10221 L/R	\$850 -	1000
671	<b>TURKISH SARSILMAZ MODEL SP-XS512 U/O FIELD SHOTGUN:</b> 12G; single trigger; 3" chambers; 30" barrels; narrow machine cut ventilated rib; fine bores; camo finish to barrels & synthetic pistol grip stock & forend; blacked steel action marked under action <b>SARSILMAZ SINCE 1880</b> ; LOP 15" to kick pad, weight 3.4Kgs; gun is unfired NIB with 3 screw in chokes & manual. #15A10222 L/R	\$850 -	1000
672	<b>TURKISH SARSILMAZ MODEL SP-XS512 U/O FIELD SHOTGUN:</b> 12G; single trigger; 3" chambers; 30" barrels; narrow machine cut ventilated rib; fine bores; blacked finish to barrels; pistol grip synthetic stock & forend blacked polished steel action; & marked under action <b>SARSILMAZ SINCE 1880</b> ; LOP 15" to kick pad; weight, 3.3 kgs; gun is unfired & NIB with 3 screw in chokes & manual. #15A10220 L/R	\$850 -	1000
673	<b>REMINGTON MODEL 700 CDL STAINLESS B/A C/F SPORTING RIFLE:</b> 7mm-08 Cal; 5 shot mag; 24" fluted barrel; fine bore; no sights fitted; silver frost finish to barrel, receiver & fittings; fine unmarked chequered pistol grip stock & forend with cheek piece & recoil pad; rifle is unfired NIB with manual & padlock. #RR12066E L/R	\$1200 -	1400
674	<b>CASED HOLLOWAY &amp; NAUGHTON S.L.E. SxS SHOTGUN:</b> 12G; double triggers 2¾" chambers; tight on the face; 30" barrels tapered machine cut rib with a brass bead front sight; vg bores; barrels inscribed <b>HOLLOWAY &amp; NAUGHTON BIRMINGHAM ENGLAND</b> & choked MOD & FULL, nitro proofed; borderline engraved action with areas of foliate engraving under action, t/guard engraved ensuite; g. profiles; slight wear to barrel address; vg blue finish to barrels; silver grey to action & t/guard; g. chequered pistol grip stock & forend with moderate wear; LOP 13", weight 3.4kgs; gwo & vg cond. Presented in a leatherette covered case, partitioned & lined in green felt. #88320 L/R	\$2500 -	2800
675	<b>CASED FAUSTI LEADER O/U SPORTER SHOTGUN:</b> 12G; single gold finished trigger; 2¾" chambers; 29" barrels with ventilated rib & ventilated between the barrels; fine bores; gun is new, unfired with a full blacked finish to the barrels; polished stainless steel action inscribed <b>SPORTING</b> in a foliage surround; exc chequered pistol grip stock & forend; LOP 14½" weight, 3.7 kgs; gwo & new unfired cond. Presented in a fine canvas covered tropical case with leather trim; partitioned & lined in an emerald velour fabric with 3 Briley chokes. #A67518 L/R	\$1000 -	1200 Photo
676	<b>CASED BONEHILL SIDE LOCK HAMMER SxS SHOTGUN:</b> 20G; N.E.; 30" barrels; 2¾" chambers; Nitro proofed; tight on the face; tapered machine cut rib marked <b>C.G. BONEHILL MAKER BIRMINGHAM</b> ; g. bores; vg blue finish; top lever action with foliate engraved locks, action & t/guard; f. profiles, clear address & engraving; with heat colouring to locks & re-blacked finish to hammer; vg chequered pistol grip walnut stock & forend; LOP 13¼", weight 2.8 kgs; gwo & cond. Presented in a synthetic leather covered case; partitioned & lined in light brown fur like fabric; gwo & cond. #145596 L/R	\$1000 -	1200
677	<b>SMITH &amp; WESSON MODEL 916A P/A SHOTGUN:</b> solid frame 12G; 5 shot; 18" barrel; g. bore; choked cylinder; <b>SMITH &amp; WESSON &amp; MODEL 916a</b> & address to lhs of barrel; <b>SMITH &amp; WESSON</b> Trademark to lhs of action; vg profiles & clear markings; shotgun retains 95% original blue finish; exc butt stock & forend; gwo & vg cond. # 544B96 Cat C L/R	\$500 -	600
678	<b>SMITH &amp; WESSON EAST FIELD MODEL 916 P/A SHOTGUN:</b> 12G; 3" chambers; 5 shot mag; 28" barrel; exc bore; standard sights, barrel address & Cal markings; vg profiles & clear markings; retaining 95% original blue finish; g. butt stock & forend with a fine aged crack to lhs at the wrist & to the rear of forend o/w gwo & vg cond. # B33102 Cat C L/R	\$450 -	550
679	<b>WINCHESTER MODEL 1400 MKII S/A SHOTGUN:</b> 12G; 28" barrel with screw in choke; vg bore; 5 shot; full choke; 2¾" chambers; vg profiles & clear markings; 2 line <b>NEWHAVEN</b> address to barrel; retaining 95% original blue finish to barrel & action; g. chequered pistol grip stock & forend; gwo & cond. #N738004 Cat C L/R	\$450 -	550
680	<b>SMITH &amp; WESSON MODEL 3000 P/A SHOTGUN:</b> 12G; 3" chamber rifled slug; exc bore; choked MOD; 5 shot mag; standard sights for this model; sharp profiles, clear markings; retaining 98% original blue finish; vg chequered pistol grip stock & forend & fitted with a rubber kick pad. <i>Gun is made in Japan to S&amp;W specs.</i> #FB77140 Cat C	\$500 -	700
681	<b>REMINGTON MODEL 700 POLICE B/A RIFLE:</b> 308 Cal; 4 shot mag; 20" fluted barrel; fine bore; no standard sights but fitted with a Weaver Tactical 4.5 -14x44mm scope & bi-pod; rifle is new, unfired with a flat matt black finish to barrel, receiver, bolt & fittings & fitted with a black synthetic stock; gwo & new cond. #G6250976 L/R	\$1500 -	1800 Photo
682	<b>REMINGTON MODEL 700 AAC B/A RIFLE:</b> 300 Blackout; 4 shot mag; 16½" barrel; fine bore; threaded muzzle; Remington address to barrel & Model markings to receiver; no standard sight but fitted with a white-tail Classic 3.5-10 x 50 scope; sharp profiles & markings; with a flat matt finish to barrel, receiver & bolt; black finish to t/guard & fitted with synthetic camo style stock; gwo & fine, new cond. #RR96873G L/R	\$1000 -	1400 Photo

683	<b>ITALIAN FALCO SxS FOLDING S/GUN:</b> 410 Cal; 19" barrels; g. bores; Falco address & Cal markings to action; retaining 95% original blue finish; exc chequered pistol grip stock & forend; gwo & vg cond. #39321 L/R	\$300 -	400
684	<b>HOLLIS &amp; SONS B.L.N.E. SxS SHOTGUN:</b> 12G; 2¾" chambers; N.P., tight on the face; 30" barrels; g. bores, choked FULL & FULL; double triggers & manual safety to the tang; tapered machine cut rib inscribed <b>I.HOLLIS &amp; SONS BIRMINGHAM &amp; LONDON</b> ; relief engraved leaves to the fences; borderline & scroll engraving to the action with t/guard ensuite; vg profiles, clear address & sharp engraving; thin black finish to barrels; faint case colours to action, silver grey to t/guard; g. chequered pistol grip stock with moderate bruising & scratches; g. chequered forend; silver escutcheon to butt inscribed <b>TO BERT FROM MOTHER &amp; DAD 19-8-36</b> ; LOP 13½", weight 3.5kgs; gwo & cond. Comes in a vg leg of mutton case with <b>A.H.A.</b> in gold lettering. #115568 L/R	\$500 -	700
685	<b>ITALIAN RANSON HAWKEN PERCUSSION HALF STOCKED RIFLE:</b> 45 Cal; 29" octagonal barrel; g. bore; with a large Rocky Mountain type front sight & ladder type graduated rear sight; plain lock & hammer; g. profiles & clear barrel markings; retaining 85% original blue to barrel; vivid case colours to lock & hammer; mellow brass t/guard, butt plate & ornate cap box to rhs of butt; gwo & vg cond. #21777 L/R	\$300 -	400
686	<b>JAPANESE ARISAKA TYPE 38 B/A SERVICE RIFLE:</b> 6.5 Arisaka; 5 shot mag; 31.5" barrel; fair bore; standard sights & fittings; Japanese characters & The Imperial symbol; lh side raid with <b>563770 &amp; KOKURA ARSENAL</b> marking; g. profiles & clear markings; thinning factory blue finish to receiver; blue/grey to barrel & fittings with fine pitting to top of barrel; g. stock with moderate bruising; complete with leather sling, swivels & rod; dust cover missing; gwo & cond. #563770 bolt not matching L/R	\$600 -	800
688	<b>REMINGTON P14 B/A SERVICE RIFLE:</b> 303 Cal; 5 shot mag; 26" barrel; g. bore; standard sights & fittings; breech marked with <b>ERA &amp; 485937</b> ; side rail with British Acceptance stamps & <b>↑</b> ; g. profiles & clear markings; dark grey military finish to barrel, receiver & fittings; g. original stock with minor marks; 3 inlet small repairs to rhs of forend; gwo & cond. #485937 bolt matches L/R	\$700 -	800
689	<b>RUSSIAN MOSIN-NAGANT MOD 91/30 B/A SERVICE RIFLE:</b> 7.62x54R; 5 shot mag; 27.75" barrel; poor bore; standard sights & fittings; breech marked with the Soviet hammer & sickle emblem & dated <b>1943 &amp; Post 1928 Izhevsk Arsenal mark</b> ; sniper scope mount to lhs of receiver; g. profiles & clear markings; blacked military finish to all metal; g. stock with minor bruising; comes with correct sling; gwo & cond. 9130078779 the bolt matches mag & breech L/R	\$600 -	700
690	<b>CHINESE NAGANT TYPE 53 B/A SERVICE CARBINE:</b> 7.62x54 Russian; 5 shot mag; 19.5" barrel; f to g bore; standard sights & fittings; Chinese characters & <b>1954</b> date to the breech; g. profiles & clear markings; thinning military blue finish to receiver, barrel & fittings; bolt in the white; g. stock with arsenal repair to forend with a 9" piece of forewood replaced o/w gwo & cond. #1262572 all matching L/R	\$500 -	700
691	<b>GERMAN MAUSER K.98K B/A SERVICE RIFLE:</b> 7.92 Cal; 5 shot mag; 23½" barrel; vg bore; standard sights & fittings; breech marked <b>MOD.98 &amp; SWP 45</b> ; g. profiles with a flat grey military finish to barrel; receiver, t/guard, floor plate & turned down bolt; f to g stock with moderate bruising & marks; gwo & cond. #2052G bolt matches L/R	\$600 -	700
692	<b>SWEDISH MAUSER MOD 96 B/A MILITARY RIFLE:</b> 6.5x55; 5 shot mag; 23" barrel; g. bore; rifle has been converted to a half stocked sporter & fitted with a Micro-trac scope with g. optics; g. blue finish to barrel, receiver, t/guard & floor plate; g. stock; gwo & cond. #47738 bolt not matching L/R	\$5400 -	500
693	<b>COLOMBIAN MAUSER 98 B/A SERVICE RIFLE:</b> 30-06 Cal; 5 shot mag; 23" barrel; g. bore; standard sights & fittings; Colombian crest to the breech; g. profiles with wear to crest, receiver & breech; drilled & tapped for a scope; vg blue finish to barrel, receiver & fittings; bolt in the white; g. original stock & rubber butt plate; gwo & cond. #29677-B bolt matches L/R	\$500 -	600

***Thank you for participating in our 57th auction  
Stay safe & be well.***

**BUYER'S TERMS & CONDITIONS OF BUSINESS. Page 1.**

All items listed in this catalogue & the sale thereof, are subject to the following terms & conditions. In particular please note Conditions 3 & 4 which relate to the requirement to investigate lots prior to bidding & limitations & exclusions of legal liability of Australian Arms Auctions Pty Ltd ("AAA") & the Seller of the goods ("the Vendor").

**1. CONTRACTUAL RELATIONSHIPS**

- (a) These Buyer's Terms & Conditions of Business constitute the entire contractual relationship between AAA, the Vendor & the Buyer.
- (b) As auctioneer, AAA acts as agent for the Vendor. A sale contract is made directly between the Vendor & the Buyer. However, AAA may own a lot (& in such circumstances acts in a principal capacity as Vendor) &/or may have a legal, beneficial or financial interest in a lot as a secured creditor or otherwise.
- (c) Any person who bids on any item included in this catalogue or otherwise included in the sale, whether successful or unsuccessful in the bid, is deemed to have accepted these Buyer's Terms & Conditions of Business & agrees to unreservedly be bound by them.

**2. COMMON TERMS.** In these Buyer's Terms & Conditions of Business:

'AAA' means Australian Arms Auctions Pty Ltd (ABN 75 058 721 047) the address of which is PO Box 1142, Doncaster East, Victoria Australia 3109.

'ABN' means Australian Business Number as defined in a New Tax System (Australian Business Number) Act 1999 as amended;

'Australian Resident' means an Australian resident as defined in the GST Act;

'Bidder' is any person considering, making or attempting to make a bid, by whatever means, & includes Buyers;

'Buyer' is the person who makes the highest bid or offer accepted by the Auctioneer & includes such person's principal when bidding as agent;

'Buyer's Expenses' are any costs or expenses due to AAA from the Buyer, including GST;

'Buyer's Premium' is the commission payable by the Buyer on the Hammer Price in accordance with Condition 14 plus any applicable GST (see condition 13 regarding GST);

'Forgery' an imitation made with the intention to deceive as to authorship, attribution, origin, composition, age or source, which is not so described in the catalogue & which has a value materially less than if it had been in accordance with the description in the catalogue.

'GST' means a tax payable under the GST Act;

'GST Act' means a New Tax System (Goods & Services Tax) Act 1999 as amended;

'Hammer Price' is the highest bid accepted by the Auctioneer by the fall of the hammer, or in the case of a post-auction sale, the agreed sale price;

'Insurance' means transit insurance of Buyers goods & shall be charged unless notified otherwise.

'Purchase Price' is the Hammer Price & applicable Buyer's Premium & GST;

'Hard Reserve' is the confidential minimum Hammer Price at which the Vendor has agreed to sell a lot;

'Storage Charge' is the amount in which AAA in its absolute discretion may impose in addition to the Purchase Price on any lot not collected within 2 days of the auction & such charge, if imposed, shall be deemed a Buyer's Expense.

'Transfer fee' is the amount, per licensed firearm, plus GST, due & payable on transfer of all licensed firearms & shall be deemed a Buyer's Expense.

'Tax Invoice' means a tax invoice as defined in the GST Act.

'Vendor' is the person offering a lot for sale (including any agent executors or personal representatives);

**3. DUTIES OF BIDDERS & OF AAA IN RESPECT OF ITEMS FOR SALE**

- (a) AAA's knowledge in relation to each lot is partially dependent on information provided to it by the Vendor & AAA is not able to & does not carry out exhaustive due diligence on each lot. Bidders acknowledge this fact & accept responsibility for carrying out inspections & investigations to satisfy themselves as to the lots in which they may be interested.
- (b) Each lot offered for sale by AAA is available for inspection by Bidders prior to the sale. AAA accepts bids on lots solely on the basis that Bidders (& independent experts on their behalf, to the extent appropriate given the nature & value of the lot & the Bidder's own expertise) have fully inspected the lot prior to bidding & have satisfied themselves as to both the condition of the lot & the accuracy of its description.
- (c) Bidders acknowledge that many lots are of an age & type which means that they are not in perfect condition. All lots are offered for sale in the condition they are in at the time of the auction (whether or not Bidders are in attendance at the auction). Condition reports may be available to assist when inspecting lots. Catalogue descriptions & condition reports may on occasions make reference to particular imperfections of a lot, but Bidders should note that lots may have other faults not expressly referred to in the catalogue or condition report. Illustrations are for identification purposes only & will not convey full information as to the actual condition of lots.
- (d) Information provided to Bidders in respect of any lot, including any estimate, whether written or oral & including information in any catalogue, condition or other report, commentary or valuation, is not a representation of fact but rather is a statement of opinion genuinely held by AAA. Any estimate may not be relied on as a prediction of the selling price or value of the lot & may be revised from time to time in AAA's absolute discretion. Such revision may be given by a saleroom notice in writing or orally by the Auctioneer prior to the offering of the lot.
- (e) Subject to the matters referred to at 3(a) to 3(d) above & to the specific exclusions contained at Condition 4 below, AAA shall exercise such reasonable care when making express statements in catalogue descriptions or condition reports as is consistent with its role as Auctioneer of lots in the sale to which these Conditions relate, & in the case of (i) the information provided to it by the Vendor; (ii) scholarship & technical knowledge; & (iii) the generally accepted opinions of relevant experts, in each case at the time any such express statement is made.

**4. EXCLUSIONS & LIMITATIONS OF LIABILITIES' TO BUYERS**

- (a) In the light of the matters in Condition 3 above & subject to Condition 4(d), neither AAA nor the Vendor;
  - (i) is liable for any errors or omissions in information provided to Bidders by AAA, whether orally or in writing, whether negligent or otherwise, except as set out in Condition 3(e) above;
  - (ii) gives any guarantee or warranty to Bidders & any implied warranties & conditions are excluded (save in so far as such obligations cannot be excluded by law);
  - (iii) accepts responsibility to any Bidders in respect of acts or omissions (whether negligent or otherwise) by AAA in connection with the conduct of auctions or for any matter relating to the sale of any lot;
- (b) Unless AAA owns a lot offered for sale, it is not responsible for any breach of these conditions by the Vendor;
- (c) Without prejudice to Condition 4(a), any claim against AAA or the Vendor by a Bidder is limited to the Purchase Price with regard to that lot. Neither AAA nor the Vendor shall under any circumstances be liable for any consequential losses, costs or any other amount on account of damages;
- (d) None of this Condition 4 shall exclude or limit AAA's liability in respect of any fraudulent misrepresentation made by AAA or the Vendor.

**5. BIDDING AT AUCTION**

- (a) AAA has absolute discretion to refuse admission to the auction. Bidders must complete a Bidder's registration form & supply photo ID & such information & references as required by AAA. Bidders act as principal unless they have AAA's prior written consent to bid as agent for another party. Bidders are personally liable for their bid & are jointly & severally liable with their principal if bidding as an agent. Bidders must supply, at the time of initial registration & each & every subsequent auction registration, any & all alternate delivery instructions along with their full details therein, no responsibility can be taken by AAA for instructions received thereafter;
- (b) AAA advises Bidders to attend the auction but will seek to carry out absentee written bids which are in Australian dollars & in AAA's opinion, are unambiguous & received sufficiently in advance of the sale of the lot & will endeavour to ensure that the first received of identical written bids has priority;
- (c) Where available, written & telephone bids are offered as an additional service for no extra charge, at the Bidder's risk & are undertaken subject to AAA's other commitments at the time of the auction; AAA therefore cannot accept liability for failure to place such bids & all buyers are encouraged to attend the auction in person or by engaging the services of an agent to inspect the goods & bid on their behalf. Telephone bids & the auctions may be



**Australian Arms Auctions Pty. Ltd.**  
**BUYER'S TERMS & CONDITIONS OF BUSINESS. Page 2.**

recorded. Telephone bids will only be accepted when prior arrangements, satisfactory to AAA have been made & cannot be accepted on items with an estimate of \$1500 & under. Telephone bids shall be registered at the least of the lower estimate. Absentee Bidders are accorded the same bidding rights & priority as Bidders present in the room at the time of sale. Absentee bids will not be accepted outside AAA's accepted amount increments & an absentee bid will automatically be rounded up or down by AAA to the nearest bid increment;

(d) Telephone, mail, fax or email absentee bids may not be accepted after the Thursday preceding the auction;

(e) Additional images may be made available upon request & AAA reserve the option to limit images to 3 images per auction item & supplied only on items to the value of \$800 & greater. These images may not be available after Wednesday 4.00 pm.

**6. CONDUCT OF THE AUCTION**

(a) Unless otherwise specified, all lots are offered subject to a Hard Reserve, which shall be no higher than the low presale estimate at the time of the auction as disclosed in the catalogue or announced by the Auctioneer prior to the sale of any lot;

(b) The Auctioneer has discretion at any time to refuse any bid, withdraw any lot, re-offer a lot for sale (including after the fall of the hammer) if he believes there may be error or dispute, & take such other action as he reasonably thinks fit;

(c) The Auctioneer will commence & advance the bidding at the levels of \$0 to \$499 at \$25 increments; \$500 to \$999 at \$50 increments; \$1000 to \$1999 at \$100 increments; \$2000 to \$4,999 at \$200 increments; \$5000 to \$9,999 at \$500 increments; \$10,000 to \$19,999 increments \$1,000; \$20,000 to 49,999 at \$2,000 increments, auctioneer's discretion after that; notwithstanding he may at his discretion accept a bid not to this scale as he considers appropriate & is entitled to place a bid or series of bids on behalf of the Vendor up to the Hard Reserve on the lot, without indicating he is doing so & whether or not other bids are placed;

(d) Subject to the Auctioneer's discretion referred to in Condition 6(b) above, the contract between the Buyer & the Vendor is concluded on the striking of the Auctioneer's hammer (or other signal indicating the conclusion of bidding), whereupon the Buyer becomes liable to pay the Purchase Price;

(e) Any post-auction sale of lots offered at auction shall incorporate these Conditions as if sold during the course of the auction.

**7. PAYMENT & COLLECTION**

(a) Unless otherwise agreed, payment of the Purchase Price for a lot & any Buyer's Expenses are due in Australian dollars immediately on conclusion of the auction (the "Due Date") notwithstanding any requirements for export, import or other permits for such lot;

(b) Title in a purchased lot will not pass until AAA has received the Purchase Price & Buyer's Expenses for that lot in cleared funds. AAA is not obliged to release a lot to the Buyer until title in the lot has passed & appropriate identification has been provided, & any earlier release does not operate to pass of title in the goods which comprise the lot or release the Buyer from its unconditional obligation to pay the Purchase Price & Buyer's Expenses.

(c) The Buyer is obliged to arrange collection of purchased lots within two working days of the auction. Purchased lots are at the Buyer's risk (& therefore their sole responsibility for insurance) from the earliest of (i) collection or (ii) two working days after the auction. Until risk passes, AAA will compensate the Buyer for any loss or damage to the lot up to a maximum of the Purchase Price paid.

(d) The supply of an authority to release any lot to a third party by the Buyer shall constitute collection by the Buyer.

(e) All packing & handling is at the Buyer's risk. AAA will not be liable for any acts or omissions by, either itself, its agent or third party packers or shippers.

(f) Credit card details must be supplied by overseas Buyers for shipping prior to the auction;

**(g) PAYMENT MAY BE MADE IN ONE OF THE FOLLOWING WAYS:**

(i) Cash (in Australian dollars only);

Personal or business cheque (subject to provision of appropriate details including but not limited to driver's licence number) in the case of residents of Australia;

(ii) Direct Deposits, International Bank cheque/draft & Telegraphic Transfers in Australian dollars made payable to **Australian Arms Auctions P/L, C/o Commonwealth Bank of Australia, Bank sort Code No. 063-882, Account No. 1037-1874, IBAN/Swift code: CTBAAU2S**. Credit Card facilities are available by prior arrangement for Visa & Mastercard. Credit card payments carry a **1.75% surcharge GST inclusive**. American Express & Diners are not available as a method of payment;

(h) AAA reserves the right to withhold any lot from collection until funds paid for all lots purchased by the Buyer have cleared into AAA's bank account;

(i) No overseas personal or business cheques will be accepted as payment for all or any lot purchased by the Buyer;

(j) Buyers may not withhold payment on the main invoice in order to make one payment for both shipping & the main invoice;

(k) Legal title shall not pass to the Buyer until the purchase price, together with the premium & all other charges have been paid in full;

**8. REMEDIES FOR NON-PAYMENT:** Without prejudice to any rights the Vendor may have, if the Buyer, without prior agreement, fails to make payment for the lot within two working days of the auction, AAA may in its sole discretion (having informed the Vendor) exercise one or more of the following remedies:

(a) store the lot at its premises or elsewhere at the Buyer's sole risk & expense;

(b) cancel the sale of the lot;

(c) set off any amounts owed to the Buyer by AAA against any amounts owed to AAA by the Buyer in respect of the lot;

(d) reject future bids from the Buyer or render such bids subject to payment of a deposit;

(e) charge interest at 10% per annum above the base lending rate quoted by the Commonwealth Bank of Australia from the Due Date to the date the Purchase Price & relevant Buyer's Expenses are received in cleared funds & this interest will be invoiced monthly;

(f) exercise a lien over any of the Buyer's property which is in the possession of a AAA. AAA shall inform the Buyer of the exercise of any such lien & within 14 days of such notice may arrange the sale of such property & apply the proceeds to the amount owed to AAA;

(g) resell the lot by auction or private sale, with any estimate or hard reserve at AAA's discretion. In the event such resale is for less than the Purchase Price & Buyer's Expenses for that lot, the Buyer will remain liable for the shortfall together with all costs incurred in such resale;

(h) commence legal proceedings to recover the Purchase Price & Buyer's Expenses for that lot, together with interest & the costs of such proceedings on a full indemnity basis; or

(i) release the name & address of the Buyer to the Vendor to enable the Vendor to commence legal proceedings to recover the amounts due & legal costs. AAA will take reasonable steps to notify the Buyer prior to releasing such details to the Vendor.

**9. FAILURE TO COLLECT PURCHASES**

(a) If the Buyer pays the Purchase Price & Buyer's Expenses but fails to collect a purchased lot within 2 working days of the auction, the lot will be stored at the Buyer's expense (& risk) at AAA's premises or with a third party & will not be released until the payment of any Storage Charge imposed by AAA.

(b) If a purchased lot is paid for but not collected within four months of the auction, the Buyer authorises AAA, having given notice to the Buyer, to arrange a resale of the item by auction or private sale, with estimates & hard reserves at AAA's discretion. The proceeds of such sale, less all costs incurred by AAA, will be forfeited unless collected by the Buyer within 2 years of the original auction.

**10. EXPORT & PERMITS**

It is the Buyer's sole responsibility to obtain any necessary export, import, firearm, endangered species, CITES, heritage or other permit for any lot. Without prejudice to Conditions 3 & 4 above, AAA & the Vendor make no representations or warranties as to whether any lot is subject to export or import restrictions or any embargoes. The denial of any permit or licence shall not justify cancellation or rescission of the sale contract or any delay in payment of any moneys due to the Buyer to AAA for the purchase of any lot.

**11. GENERAL**

- (a) All images & other materials produced for the auction are the copyright of AAA, for use at AAA's discretion.
- (b) No cameras or phone cameras are permitted within the auction venue & no photographs are permitted without prior consent.
- (c) Notices to AAA should be in writing & addressed to the address for AAA provided in the front cover of the sale catalogue, quoting the sale date & if applicable the sale reference number specified in the sale catalogue. Notices by AAA's to any buyer or Bidder shall be addressed to the last address notified by them to AAA.
- (d) Should any provision or provisions of these Buyer's Terms & Conditions of Business be held unenforceable for any reason, that provision or those provisions shall be deemed to be severed from the contract, the remaining provisions remaining in full force & effect.
- (e) These Conditions of Business are not assignable by any Buyer without AAA's prior written consent, but are binding on Buyer's successors, assigns & representatives. No act, omission or delay by AAA shall be deemed a waiver or release of any of its rights or the rights of the Vendor.
- (f) These terms & conditions set out the entire agreement & understanding between the parties with respect to the subject matter hereof. It is agreed that, save in respect of liability for fraudulent misrepresentation, no party has entered into any contract pursuant to these terms in reliance on any representation, warranty or undertaking which is not expressly referred to in such materials.

**12. LAW**

**Governing Law:** These Conditions of Business & all aspects of all matters, transactions or disputes to which they relate or apply shall be governed, interpreted & adjudicated in accordance with the laws of & the courts in the state of Australia in which the sale takes place.

**Service of Process:** All Bidders hereby irrevocably consent to the service of process or any other documents in connection with any proceedings issued by AAA or the Vendor in any court by facsimile transmission or by prepaid post to the last address of the Buyer &/or the Bidder known to AAA.

**13. GST**

(a) All monies payable to AAA under these Conditions of Business are GST exclusive & if AAA becomes liable for GST in respect of any supply made by AAA under these Buyer's Terms & Conditions of Business then the amount the Buyer must pay under these Buyer's Terms & Conditions of Business is to be increased so that AAA will receive an amount (the GST inclusive amount) which after subtracting the relevant amount of GST payable by AAA will leave as the resulting amount an amount which is the same as the GST exclusive amount. That increase is to take place on the earlier of:

- (i) The date AAA becomes liable for GST;
- (ii) The date the relevant supply is made;
- (b) If paragraph (a) above applies AAA will give the Buyer a Tax Invoice;
- (c) In addition to the Hammer Price GST will also be payable in respect of insurance, storage, transfer fees & other services supplied by AAA or its nominated suppliers. Additionally GST may also be payable in respect of some goods auctioned by AAA. Whether or not those goods attract GST will be indicated in the sale catalogue & the amount the Buyer must pay for such goods will be increased so that AAA will receive an amount (the GST inclusive amount) which after subtracting the relevant amount of GST payable by the Vendor will leave as the resulting amount an amount which is the same as the Hammer Price (the GST exclusive amount);
- (d) The Buyer's Premium plus GST on the Buyer's Premium will be added to & constitute part of the Hammer Price;
- (e) If proof of export of any of the purchased goods is provided to AAA within 30 days by way of an export certificate by the Buyer, AAA will then arrange for a GST refund. If the export is not made before the end of 60 days from the date of purchase, the GST free status of those goods will be lost unless the commissioner of taxation for Australia allows further time.

**14. BUYER'S PREMIUM.** A Buyer's Premium on each lot at a rate of fifteen percent (15%) plus GST of the Hammer Price is payable by the Buyer in addition to the Hammer Price.

**15. LIVE BIDDING SURCHARGE:** A "Live" bidding Buyer's Premium surcharge on each lot at a rate of one & half percent (1.5%) plus GST of the Hammer Price is payable by the Buyer in addition to the Hammer Price & Buyer's Premium.

**16. TRANSFER FEES.** A fee of \$25 per licensed firearm plus GST is due & payable on transfer of all licensed firearms.

**17. STORAGE FEES.** A fee of \$5.00 per lot, per week plus GST is due & payable for storage.

**18. INSURANCE.** AAA shall charge a transit insurance fee at the rate of 1.5% plus GST of the hammer price of the Lot.

**19. DATA PROTECTION:** AAA may use your data to notify you about changes to our services, or to provide you with information about upcoming auctions or events which we feel may be of interest to you. We will not disclose your data to any third party. The Buyer has the right to request AAA not to use the Buyer's information for these purposes by contacting AAA directly.

**20. FORGERIES & DISPUTES:**

- (a) In the event of any dispute following the sale of a Lot, AAA, only upon receipt of a written notice of the facts within 35 days of the sale, will investigate the claim & may rescind the sale provided that:
- (b) The Lot is returned in the same condition as at the time of the sale.
- (c) Written statement as proof of the forgery is provided to AAA from an authority recognized by AAA & the Buyer demonstrates to the reasonable satisfaction of AAA that:
  - (i) The general opinion of scholars & experts, at the time of the sale, would have indicated that the Lot was a deliberate forgery: or
  - (ii) Scientific processes in existence at the time of the sale would be established that the Lot was a deliberate forgery.
- (iii) The benefit of these conditions is not assignable.

**21. LIMIT OF RESTITUTION:**

- (a) Under no circumstances will AAA be responsible for lost profits or other financial damages.
- (b) AAA will not be responsible for shipping costs, after auction appraisal fees, testing or any other post auction costs. If it is agreed that an item may be returned, it is the buyer's responsibility to return it in the same condition as received.

**22. TYPE OF RESTITUTION:** An item that qualifies for an adjustment is limited to one of the following options:

- (a) Major problems, (i.e. fakes, significant alteration, major unannounced restoration, etc.) will result in a refund in sale price, adjustment in sale price or repair by AAA. AAA shall be the judge as to the final resolve.
- (b) Less than major problems or discrepancies are not part of the restitution & no refund or adjustment will be considered for less than major problems.

**23. TIME LIMIT:** Live bidders are subject to 1C under these Buyer's Terms & Conditions of Business in respect to any & all such refunds. If you are an absentee bidder then it is your responsibility to examine the lot immediately upon receipt. If a major discrepancy should be discovered, it is your responsibility to contact AAA immediately. Please note: All options for refunds or adjustment become null & void 35 days after the auction. We pay consignors on the 35th day. Once we have paid our consignors we no longer have control for the payment & under no circumstances can we consider any refunds. If you suspect that there is a major discrepancy or problem with authenticity of your lot, it is your responsibility to contact our office before the 35 days are up & let us know that you need extra time. We can usually make arrangements to extend the guarantee for a few days if you personally advise us. Late payment, means you receive your item/s late, & does not qualify for special privileges



**AUSTRALIAN ARMS AUCTIONS**  
ANTIQUE ARMS, MILITARIA, SPORTING ARMS, EDGED WEAPONS, INVESTMENT

*Australia's premier arms & militaria auction house*

***Consignments***  
***now being accepted for our***  
**58th Arms & Militaria Auction**

***Entrust your valuable items to the Company***  
***With 29 years proven & outstanding track record***

**Saturday 30th April, 2022**  
**at 10 am**

Followed by:-

**AUCTION 59 - Saturday 8th October, 2022**

**Contacts:**

**Roland Martyn:** 0428 54 33 77  
**Cheryl Martyn Admin:** (61) 03 9848 7951

P.O. Box 1142 Doncaster East Vic. Australia 3109

Website: [www.australianarmsauctions.com](http://www.australianarmsauctions.com)

Email: [admin@australianarmsauctions.com](mailto:admin@australianarmsauctions.com)

**15% Buyers Premium plus GST applies. 1.5% Live bidding surcharge + GST applies**  
**GST to any lots will be indicated.**

# Australian Arms Auctions Pty Ltd

ABN 75 058 721 047 / ACN 058 721 047

## Prices Realised at Auction 24/04/2021

1	550	77	0	144	1,700	219	0	295	4,400	370	800	442	350	512a	950
2	2,000	78	425	145	450	220	1,200	296	750	371	1,800	443	450	513	1,300
3	600	79	450	146	500	221	2,200	297	500	372	550	444	650	514	700
4	700	80	375	147	9,500	222	2,800	298	3,200	373	4,400	445	900	515	3,800
5	750	81	350	148	2,600	223	18,000	299	900	374	4,800	446	400	516	1,200
6	475	82	600	149	3,000	224	1,900	300	600	375	650	447	450	517	3,000
7	1,200	83	300	150	4,600	225	1,800	301	1,500	376	475	448	2,000	518	1,900
8	1,700	84	275	151	1,700	226	2,400	302	475	377	1,600	449	3,000	518a	1,300
9	450	85	600	152	2,400	227	2,600	303	475	378	475	450	475	519	950
10	400	86	375	153	3,400	228	3,400	304	700	379	800	451	900	519a	425
11	1,900	87	500	154	10,000	229	5,500	305	1,200	380	850	452	400	520	3,200
12	0	88	0	155	0	230	3,200	306	1,200	381	1,500	453	900	521	2,600
13	0	89	375	156	2,400	231	950	307	1,900	382	500	453a	50	522	3,200
14	400	90	375	157	0	232	0	308	750	383	550	454	400	523	1,300
15	1,800	91	1,500	158	3,400	233	3,200	309	550	384	950	455	350	524	1,200
16	425	92	0	159	0	234	750	310	9,500	385	375	456	625	525	800
17	550	93	900	160	3,000	235	0	311	700	386	1,600	457	475	526	5,000
18	0	94	500	161	2,400	236	2,600	312	500	387	350	458	1,800	527	0
19	0	95	700	162	9,000	237	0	313	1,500	388	325	459	2,000	528	1,200
20	650	96	500	163	0	238	2,200	314	3,600	389	0	460	1,000	529	950
21	400	97	375	164	0	239	0	315	0	390	850	461	1,200	530	0
22	500	98	375	165	450	240	0	316	3,600	391	425	462	700	531	0
23	400	98a	2,400	166	700	241	800	317	550	392	4,200	463	850	532	0
24	2,600	99	275	167	3,800	242	0	318	900	393	900	464	850	533	1,200
25	2,200	100	325	168	3,600	243	1,600	318a	1,400	394	400	465	450	534	0
26	450	101	400	169	1,500	244	900	319	1,500	395	275	466	500	535	0
27	425	102	375	170	1,000	245	600	320	700	396	1,200	466a	1,700	536	2,400
28	1,000	103	250	170a	900	246	800	321	700	397	350	467	425	537	1,200
29	900	104	350	171	4,200	247	1,200	322	650	398	650	468	700	538	1,200
30	700	105	250	172	1,300	248	375	323	0	399	400	469	500	539	950
31	0	106	250	173	1,100	249	1,700	324	700	400	425	470	1,000	540	1,300
32	0	107	4,200	174	2,600	250	1,200	325	700	401	600	471	550	541	450
33	450	108	850	175	1,500	251	2,400	326	950	401a	1,500	472	750	542	375
34	0	109	400	176	2,200	252	1,500	327	3,000	401b	1,100	473	2,000	543	450
35	400	110	650	177	0	253	3,400	328	1,000	402	500	474	425	544	800
36	350	111	2,600	178	2,000	254	1,400	329	0	403	475	475	2,000	545	700
37	350	111a	2,200	179	3,000	255	0	330	1,800	404	800	476	1,300	546	1,400
38	850	112	3,000	180	0	256	500	331	700	405	400	477	1,700	547	0
39	0	113	1,600	181	1,600	257	1,000	332	650	406	500	478	400	548	1,000
40	1,200	114	950	182	1,000	258	500	333	550	407	0	479	375	549	1,100
41	850	114a	1,500	183	700	259	1,900	334	1,300	408	500	480	2,600	550	425
42	1,200	115	1,000	184	600	260	1,000	335	1,100	409	700	481	3,200	551	425
43	400	116	1,700	185	1,100	261	3,000	336	1,100	410	0	482	2,800	552	700
44	1,500	116a	800	186	6,500	262	4,600	337	2,200	411	2,000	483	3,400	553	500
45	1,000	117	2,200	187	15,000	263	1,400	338	2,600	412	950	484	3,200	554	450
46	350	118	2,000	188	32,000	264	650	339	1,200	413	2,000	485	2,200	555	0
47	700	118a	2,400	189	1,800	265	0	340	2,400	414	0	486	1,800	556	1,100
48	0	119	1,800	190	3,200	266	0	341	1,900	415	700	487	2,600	557	1,700
49	1,600	120	1,100	191	3,400	267	1,000	342	1,700	416	1,300	488	0	558	1,600
50	500	121	1,100	192	500	268	3,000	343	1,200	417	400	489	0	559	450
51	475	122	350	193	5,500	269	1,200	344	1,400	418	600	490	1,800	560	550
52	1,700	123	1,600	194	6,000	270	2,200	345	800	419	1,000	491	1,100	565	800
53	1,800	124	1,900	195	1,400	271	2,000	346	1,400	420	1,200	492	6,000	566	5,000
54	450	125	2,800	196	600	272	2,600	347	1,800	420a	300	493	1,700	567	5,000
55	400	126	1,200	197	1,600	273	1,800	348	4,600	421	12,000	493a	700	568	2,400
56	2,200	127	1,600	198	2,200	274	6,000	349	1,700	422	1,300	494	0	569	2,000
57	450	128	800	199	1,300	275	1,500	350	550	423	8,000	495	2,000	570	0
58	450	129	2,600	200	14,000	276	1,000	351	1,600	424	900	495a	250	571	2,700
59	700	130	3,000	201	4,000	277	1,200	352	650	425	3,800	496	1,400	572	3,000
60	600	131	1,300	202	0	278	900	353	1,100	426	3,000	497	2,600	573	650
61	1,900	132	2,400	203	1,900	279	1,400	354	800	427	1,100	498	2,200	574	1,300
62	1,700	133	20,000	204	18,000	280	700	355	450	428	1,400	499	400	575	500
63	550	134	0	205	6,000	281	0	356	0	429	500	500	1,100	575a	700
64	350	134a	8,500	206	4,800	282	500	357	650	429a	325	501	1,200	576	0
65	250	135	12,000	207	800	283	1,000	358	475	430	350	502	1,500	577	250
66	325	135a	2,000	208	1,900	284	1,500	359	600	431	900	503	0	578	0
67	600	136	3,800	209	5,500	285	800	360	800	432	800	504	1,000	579	400
68	325	137	2,400	210	1,225	286	2,400	361	500	433	1,300	505	750	580	1,700
69	0	138	1,600	211	1,000	287	375	362	400	434	3,000	506	2,400	581	350
70	350	139	1,100	212	2,600	288	850	363	900	435	650	507	1,600	582	300
71	500	140	1,300	213	0	289	3,400	364	450	436	650	508	900	583	700
72	600	140a	850	214	1,500	290	1,300	365	2,600	437	1,300	509	3,000	584	325
73	850	141	400	215	0	291	1,200	366	4,000	438	800	509a	1,300	585	0
74	500	141a	950	216	1,600	292	6,000	367	4,000	439	1,300	510	450	586	375
75	550	142	1,500	217	2,600	293	650	368	1,000	440	350	511	750	587	250
76	300	143	600	218	0	294	850	369	3,400	441	1,100	512	700	588	450

# Australian Arms Auctions Pty Ltd

ABN 75 058 721 047 / ACN 058 721 047

---

## ***Prices Realised at Auction 24/04/2021***

589	1,100
590	950
591	700
592	400
593	1,200
594	600
595	700
596	475
597	2,600
598	1,800
599	3,600
600	500
601	850
602	0
603	0
604	650
605	650
606	0
607	1,900
608	475
609	550
610	350
611	150
612	325
613	550
614	375
615	300
617	400
618	350
619	400
620	0
621	400
622	500
623	500
624	350
625	300
626	0
627	250
628	0
629	1,200
630	2,600
631	2,600
632	3,400
633	850
634	1,300
635	1,700
636	3,000
637	850
638	2,000
639	1,900
640	3,000
641	1,500
642	1,900
643	2,800
644	6,000
645	0
646	0
647	800
648	0



# AUSTRALIAN ARMS AUCTIONS

ANTIQUE ARMS, MILITARIA, SPORTING ARMS, EDGED WEAPONS, INVESTMENT

## Absentee Bidding Form

I have read & agree to the terms & conditions set out in this catalogue & request you bid on my behalf for the following lot(s) up to the price(s) in Australian dollars, mentioned below, excluding buyer's premium & GST where applicable. These bids are to be executed as cheaply as is permitted by other bids & reserves. I understand that in the case of a successful bid a premium of 15% plus GST, will be payable by me on the hammer price. A Statement of "Buyer of Non Residency" must be completed by all non-resident/non citizen bidders, this can be found at the rear of the catalogue. Fax/ Postal/Email/Phone bids may not be accepted after the Thursday preceding the Auction. All cheques will be cleared before purchases are delivered. Freight, insurance, export permits, transfer fees, packaging + GST will be charged on dispatch of items & must be paid by return.

**Please check your bids as we cannot be held responsible for mis-bids. We strongly recommend you:-**

**CONFIRM THAT WE HAVE RECEIVED YOUR BIDS & advise that a low bid will generally NOT secure the item/s for you.**

**Scan or Post To: P.O. Box 1142 Doncaster East, Vic Australia 3109**

Ite	Lot No.	Brief description	SAu Limit
1			
2			
3			
4			
5			
6			
7			
8			
9			
10			
11			
12			
13			
14			

**Bid increments:-** \$0 to \$499 at \$25 increments; \$500 to \$999 at \$50 increments; \$1000 to \$1999 at \$100 increments; \$2000 to \$4,999 at \$200 increments; \$5000 to \$9,999 at \$500 increments; \$10,000 to \$19,999 increments, \$1,000; \$20,000 to 49,999 at \$2,000 increments, auctioneer's discretion after that.

Full Name: \_\_\_\_\_ Firearms & Edged weapons Licence # \_\_\_\_\_

Address: \_\_\_\_\_ Post Code: \_\_\_\_\_

☎ A.H: \_\_\_\_\_ Bus: \_\_\_\_\_ Mobile: \_\_\_\_\_

Fax: \_\_\_\_\_ Email: \_\_\_\_\_

Signature: \_\_\_\_\_ Date: \_\_\_\_\_ No of Pages: \_\_\_\_\_

**Purchases Payment method:** Bank trf ☐ Chq ☐ C/C ☐ **Shipping Payment method:** Bank trf ☐ Chq ☐ C/C ☐

Visa/Mastercard: \_\_\_\_\_ - \_\_\_\_\_ - \_\_\_\_\_ - \_\_\_\_\_ expiry: \_\_\_\_/\_\_\_\_ CVV \_\_\_\_\_

I hereby authorise Australian Arms Auctions P/L to charge the above credit card for purchases, insurance, permits & shipping charges related to the above, successful absentee bids. Signature: \_\_\_\_\_ Date: \_\_\_\_\_

**Alternative delivery details**

**OR**

**Dealer Details for licensed items to be sent**

☎ Contacts name: \_\_\_\_\_ Fx: \_\_\_\_\_

(Dealer) Details: \_\_\_\_\_ Licence : \_\_\_\_\_ Expiry: \_\_\_\_\_

(Dealer) address: \_\_\_\_\_ Post Code: \_\_\_\_\_

**Australian Arms Auctions Pty. Ltd.**  
**Email: admin@australianarmsauctions.com**  
**Roland Martyn: 0428-543-377**

**P.O. Box 1142 Doncaster East Vic. Australia 3109**  
**Website: www.australianarmsauctions.com**  
**Admin Cheryl Martyn: 03 9848 7951**



ABN 75 058 721 047

Full Name: \_\_\_\_\_

Address: \_\_\_\_\_ State: \_\_\_\_\_

Postcode: \_\_\_\_\_ Country: \_\_\_\_\_ Email: \_\_\_\_\_

☎A.H: \_\_\_\_\_ Mobile: \_\_\_\_\_ Bus: \_\_\_\_\_ Fax: \_\_\_\_\_

*Cost: Australia \$ 40 New Zealand \$45 (Au) Overseas \$65 (Au) – Includes airmail. No overseas personal cheques accepted.*

**Method of Payment:** Cheque ☐ Money Order ☐ Visa ☐ Mastercard ☐ Continual ☐

**Please consider this a standing order to renew automatically when due \_\_\_\_\_**

Card No:				-				-				-				Expiry:			/		
----------	--	--	--	---	--	--	--	---	--	--	--	---	--	--	--	---------	--	--	---	--	--

Name as it appears on C/C: \_\_\_\_\_ Signature: \_\_\_\_\_

**All Correspondence:** Australian Arms Auction P/L

P.O. Box 1142 Doncaster East Vic 3109 Australia

**☎: (61) 3 9848 7951**

Email: [admin@australianarmsauctions.com](mailto:admin@australianarmsauctions.com)

Website: [www.australianarmsauctions.com](http://www.australianarmsauctions.com)





500



509



511



510



512





201



516



202



598



599