

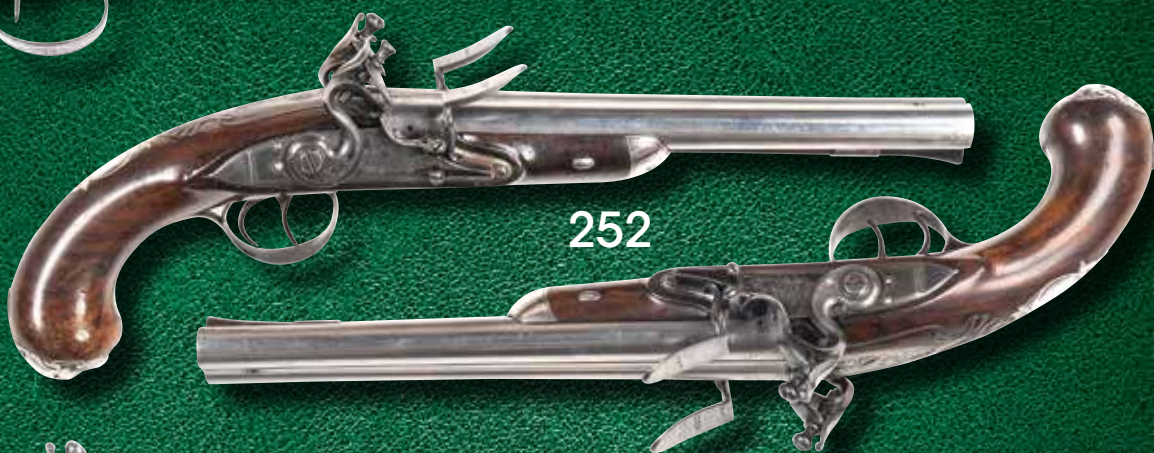

251



252



256



255



257

Australian Arms Auctions

Auction No. 58
April 30th, 2022

Melbourne







AUSTRALIAN ARMS AUCTIONS
ANTIQUE ARMS, MILITARIA, SPORTING ARMS, EDGED WEAPONS, INVESTMENT

~ *Australia's premier arms & militaria auction house* ~

presenting our
Auction No. 58

Saturday 30th April, 2022
at 10.00am

“LIVE” ONLINE
VIA THE PLATFORM OF Bidsonline
ABSENTEE
& PHONE BIDDING

VIEWING: All welcome by appointment
Please allow appropriate pre-auction timing

Auctioneer: Harry Glenn

Contacts: Roland Martyn: 0428 54 33 77
Cheryl Martyn Admin: (61) 03 9848 7951
P.O. Box 1142 Doncaster East Vic 3109
Email: admin@australianarmsauctions.com
www.australianarmsauctions.com

15 % Buyers Premium + GST applies. & 1.5% surcharge + GST for “Live” bidding
GST to any lots will be indicated

1	SMITH & WESSON MOD 65-1 M&P STAINLESS STEEL C/F REVOLVER: 357 Magnum; 6 shot cylinder; 102mm (4") heavy barrel; g. bore; standard sights, barrel Cal markings & S&W address to rhs of frame; g. profiles, clear address & markings; polished stainless steel frame, barrel, cylinder & fittings with minor scratches; fitted with Hogue monogrip rubber groups; gwo & cond. Comes in a carry case. #D787516 L/R	\$650 -	800
2	SMITH & WESSON MODEL 28 HIGHWAY PATROLMAN REVOLVER: 357 Mag; 6 shot fluted cylinder; 153mm (6") barrel; g. bore; standard sights, barrel markings, Trade mark to rhs of frame & MADE IN USA & address; sharp profiles & clear markings; retaining almost all original blue matt finish; vg. original S&W wooden grips; gwo & vg. cond. Comes in a blue S&W case with 4 speed loaders. #N197640 Post '46/L/R	\$700 -	900
3	SMITH & WESSON MODEL 10 M&P C/F REVOLVER: 38SP; 6 shot fluted cylinder; 102mm (4") barrel; vg bore; standard sights, barrel markings, S&W Trade mark to lhs of frame & MADE IN USA & address to rhs; sharp profiles & clear markings; revolver is "as new" with a full blue finish; with a v. Faint drag mark to the cylinder; strong case colours to trigger & hammer; exc S&W walnut grips; gwo & fine cond. Comes in a blue S&W carry case with manual. #CTZ0701 L/R	\$550 -	700
4	SMITH & WESSON MOD 67 COMBAT MASTERPIECE STAINLESS STEEL REVOLVER: 38 S&W; 6 shot fluted cylinder; 102mm (4") barrel; g. bore; standard sights, barrel markings & address; sharp profiles & clear markings; revolver has a vg. polished finish with v. minor scratches; fitted with black rubber S&W grips; gwo & vg+ cond. Comes with a blue S&W carry case with manual, 3 speed loaders & original walnut grips. #CUA0761 Post '46 L/R	\$600 -	700
5	SMITH & WESSON MOD.28 HIGHWAY PATROLMAN REVOLVER: 357 Magnum; 6 shot fluted cylinder; 102mm (4") barrel; g. bore; standard sights & barrel Cal markings; rhs of marked S&W Trade mark MADE IN USA & address; sharp profiles & clear markings; revolver retains almost all original matt blue finish with minor muzzle wear & cylinder drag mark; fitted with Hogue monogrip rubber grips; gwo & vg. cond. Comes in a blue S&W carry case with original walnut grips. #N99352 L/R	\$600 -	700
6	SMITH & WESSON MODEL 66 COMBAT STAINLESS STEEL MAGNUM REVOLVER: 357 Magnum; 6 shot fluted cylinder; 102mm (4") barrel; vg. bore; standard sights & barrel Cal markings; S&W Trade mark, MADE IN USA & address to rhs of frame; sharp profiles & clear markings; revolver has a polished stainless finish with v. minor scratches; exc "as new" S&W walnut grips; gwo & vg plus cond. Comes in a blue S&W carry case with original walnut grips. #4K86733 Post '46 L/R	\$600 -	700
7	SMITH & WESSON MODEL 48 BODYGUARD REVOLVER: 38 S&W Special; 5 shot fluted cylinder; 51mm (2") barrel; g. bore; std sights & barrel markings; lhs of frame with S&W Trade mark; MADE IN USA & address to rhs; sharp profiles & clear markings; revolver is almost "as new" with a full blue finish; exc S&W walnut grips; gwo & fine cond. In original S&W cardboard box with manual. #J665433 Post '46 L/R	\$500 -	600
8	SMITH & WESSON MODEL 12 M&P AIRWEIGHT REVOLVER: 38 Special; 6 shot fluted cylinder; 51mm (2") barrel; g. bore; standard sights & barrel markings; S&W Trade mark & MADE IN USA address to rhs of alloy frame; revolver retains almost all original blacked finish; sharp profiles & clear markings; g. S&W walnut grips; gwo & vg. cond. Comes in its blue S&W cardboard box. #C473832 L/R	\$400 -	500
9	SMITH & WESSON MODEL 642-Z LADY SMITH ALLOY FRAMED C/F REVOLVER: 38 S&W SPL; 5 shot fluted cylinder; 51mm (2") barrel; vg. bore; standard sights, S&W Trade mark & LADYSMITH to rhs of frame; Cal markings to barrel; sharp profiles & clear markings; with a grey aluminium finish to frame; silver grey to barrel; smooth combat wooden grips; gwo & exc cond. In S&W box. #DED5175 Post 46 L/R	\$500 -	600
10	SMITH & WESSON MODEL 22 C 1950 45 MILITARY REVOLVER: 45 ACP; 7 shot fluted cylinder; 102mm (4") barrel; vg. bore; standard sights & barrel markings; Trade mark, MADE IN USA & address to rhs of frame; sharp profiles & clear markings; retaining all original blue finish except v. slight muzzle wear; strong case colours to trigger & hammer; exc S&W chequered wooden grips; gwo & exc cond. Comes in an blue S&W box with manual etc. #DCA6199 Post '46 L/R	\$1200 -	1500 Photo
11	SMITH & WESSON MODEL 627-5 PRO-SERIES STAINLESS STEEL C/F REVOLVER: 357 Magnum; 8 shot fluted cylinder; 102mm (4") barrel; exc bore; standard sights & barrel markings; S&W Trade mark to lhs of frame; PRO-SERIES, MADE IN U.S.A. & address to rhs; sharp profiles & clear markings; all original matt frosted finish remains with v. minor marks & cylinder drag mark; S&W black rubber grips fitted; gwo & fine cond. Comes with a blue S&W carry box & manual. #DJW6489 Post '46 L/R	\$900 -	1200 Photo
12	SMITH & WESSON MODEL 686-4 MAGNUM PLUS STAINLESS STEEL C/F REVOLVER: 357 Magnum; 7 shot fluted cylinder; 153mm (6") barrel; vg. bore; standard sights including red ramp front sight; standard barrel markings; S&W Trade mark to lhs of frame; MADE IN USA & address to rhs of frame; sharp profiles & clear markings; with a stainless satin finish with v. minor scratches; case colours to trigger & hammer; S&W rubber grips fitted; gwo & exc cond. In a blue S&W carry box. #CBB8424 Post '46 L/R	\$600 -	800

13	SMITH & WESSON MODEL 64-8 STAINLESS STEEL C/F REVOLVER: 38 S&W SPL; 6 shot fluted cyl; 102mm (4") barrel; g. bore; std sights, barrel markings, S&W Trade mark to lhs of frame; MADE IN U.S.A. & address to rhs; sharp profiles & clear markings; stainless satin finish with minor scratches; case colours to trigger & hammer; fitted with S&W blk rubber grips; comes with a blue S&W carry case & manual. #CTJ6978 Post 46 L/R	\$600 -	700
14	SMITH & WESSON MOD 27-2 C/F REVOLVER: 357 Magnum; 6 shot fluted cylinder; 153mm (6") barrel; vg. bore; standard sights & barrel markings; S&W Trade mark MADE IN USA & address to rhs of frame; g. profiles & clear markings; retaining 95% original blue finish with most losses to cylinder being a thin blue finish; vg. S&W walnut grips; gwo & cond. #N419394 Post '46 L/R	\$700 -	900
15	SMITH & WESSON MODEL 629-8 STAINLESS STEEL C/F REVOLVER: 44 Magnum; 6 shot fluted cylinder; 153mm (6") barrel; vg. bore; std sights & barrel markings; S&W Trade mark to lhs of frame; MADE IN USA & address to rhs; sharp profiles & clear markings; stainless satin finish with v. minor scratches; black S&W black rubber grips fitted; gwo & vg. cond. Comes with a blue S&W carry case & manual. #CVD4461 Post '46 L/R	\$600 -	700
16	UMAREX SMITH & WESSON 686-6 ALLOY C02 AIR REVOLVER: 177 Cal; 10 shot cylinder; 153mm (6") barrel; standard sights & barrel markings; S&W Trade mark to lhs of frame; MANUFACTURED UNDER LICENCE FROM SMITH & WESSON SPRINGFIELD MA USA MADE IN GERMANY to rhs; sharp profiles & clear marking; retaining all original matt finish; black rubber grips; gwo & exc cond. Comes with a blue carry case & manual. #S9172167 L/R	\$300 -	400
17	SMITH & WESSON MODEL 69 COMBAT MAGNUM STAINLESS STEEL REVOLVER: 44 Magnum; 108mm (4¼") barrel; exc bore; standard sights & barrel markings; lhs of frame with S&W Trade mark; rhs MADE IN USA & address; sharp profiles & clear markings; retaining almost all of its matt silver frost finish with a couple of scratches; fitted with black S&W rubber grips; gwo & exc cond. Comes in its blue S&W carry case with manual. #CYS5762 Post 46 L/R	\$700 -	800
18	SMITH & WESSON MODEL 620 STAINLESS STEEL REVOLVER: 35 Magnum; 7 shot fluted cylinder; 102mm (4") barrel; vg. bore; standard sights & fittings; S&W Trade mark to lhs of frame, MADE IN USA & address to rhs; sharp profiles & clear markings; polished stainless steel finish to all metal with v. minor marks & scratches; fitted with Hogue rubber monogrip grips; gwo & vg. cond. #DAD9698 Post 47 L/R	\$800 -	900
19	SMITH & WESSON STAINLESS STEEL MOD 625-3 REVOLVER: 45 Cal; Model of 1989; 6 shot fluted cylinder; 76mm (3") barrel; g. bore; standard sights; S&W Trade mark to lhs of frame; obverse side MADE IN USA & address; sharp profiles & clear markings; matt stainless steel finish to all metal with v. minor marks& scratches; fitted with Hogue rubber monogrip grips; gwo & vg. cond. #BEN5707 Post 47 L/R	\$800 -	900
20	SMITH & WESSON MOD 13.2 M&P C/F REVOLVER: 357 Magnum; 6 shot fluted cylinder; 102mm (4") barrel; vg. bore; standard sights, S&W Trade mark & MADE IN USA & address to rhs of frame; sharp profiles & clear markings; retaining almost all original blue finish with v. slight muzzle wear & cylinder drag mark; vg. S&W walnut grips; gwo & vg. cond. #6D05154 Post 46 L/R	\$600 -	700
21	SMITH & WESSON MOD 66 STAINLESS STEEL REVOLVER: 357 Magnum; 6 shot fluted cylinder; 153mm (6") barrel; g. bore; standard sights, S&W Trade mark & MADE IN USA & address to rhs of frame; sharp profiles & clear markings; vg. polished finish to all metal with v. minor marks; fitted with Hogue rubber grips; gwo & vg plus cond. #62K2710 Post 46 L/R	\$800 -	1200
22	SMITH & WESSON MOD 547 C/F REVOLVER: 9mm; 6 shot fluted cylinder; 102mm (4") barrel; g. bore; standard sights; S&W Trade mark to lhs of frame & MADE IN USA & address to rhs; sharp profiles & clear markings; almost all original blue finish remains with case colours to trigger & hammer; rubber grips fitted; gwo & vg. cond. #19D8787 Post 46 L/R	\$700 -	900
23	COLT NEW SERVICE BRITISH ISSUE SERVICE REVOLVER: 455 Eley; 6 shot fluted cylinder; 140mm (5½") barrel; g. bore; standard sights; 2 line HARTFORD barrel address; Rampant Colt Trade mark to lhs of frame; g. profiles with v. slight wear to markings; grey finish to rhs of barrel & frame, grey & part thin blue to lhs of barrel & frame; grey to t/guard & back strap; fair Colt hard rubber grips with a large chip to rhs grip & a small chip to lhs grip; gwo & f cond. #125854 C.1917 L/R	\$500 -	700
24	SMITH & WESSON M&P 2ND MODEL C/F REVOLVER: 38 S&W; 6 shot fluted cylinder; 127mm (5") barrel; g. bore; standard sights & 2 line barrel address to rhs of frame & with S&W Trade mark & MADE IN USA ; sharp profiles & clear markings; retaining almost all original blue finish with most losses to t/guard & light drag mark to cylinder; vivid case colours to trigger & hammer; vg. S&W chequered wooden grips with lanyard loop; gwo & vg. cond. #763072 Pre 46 L/R	\$800 -	900
25	FLOBERT S/B SALOON PISTOL: 8mm RF; 203mm (8") octagonal barrel; poor bore; dovetail front sight & fixed, notched rear sight; plain frame with a spur trigger guard; V.R. & ROYAL CYPHER stamped to barrel & frame; slight wear to profiles; thin blue finish to barrel with losses at the muzzle; plum finish to frame; vg. chequered bag shaped grips; gwo & cond. #18453LSB C.1890 L/R	\$400 -	500

26	SMITH & WESSON 38 D/A TOP BREAK REVOLVER: 38 S&W; 5 shot fluted cylinder; 83mm (3¼") barrel; f to g. bore; standard sights & 2 line S&W barrel address; Cal markings to rhs of barrel; vg. profiles & clear markings; retaining 85% original blue finish with most losses to cylinder with a light drag mark; vivid case colours to trigger & hammer; vg. hard rubber S&W grips; gwo & vg. cond. #55950 PRE 47 L/R	\$600 -	700
27	SMITH & WESSON MODEL 1½ 32 TIP UP R/F REVOLVER: 32 R/F; 5 shot fluted cylinder; 89mm (3½") barrel; f to g bore; standard sights & one line barrel address; plain frame with a spur trigger; g. profiles & clear markings; retaining 70% original nickel finish with most losses to the barrel; vg. Rosewood grips; g. barrel hinge; gwo & cond. #111937 C.1868 L/R	\$550 -	700
28	SMITH & WESSON S/A BREAK OPEN 4TH MODEL C/F REVOLVER: 32 S&W; 5 shot fluted cylinder; 89mm (3½") barrel with 2 line S&W barrel address; plain frame with a spur trigger; vg. profiles & clear markings; retaining 75% original nickel finish with most losses to barrel & rhs of frame; vg. S&W hard rubber grips; gwo & cond. #33241 C.1885 L/R	\$400 -	600
29	SMITH & WESSON S/A BREAK OPEN 4TH MODEL C/F REVOLVER: 32 S&W; 5 shot fluted cylinder; 76mm (3") barrel; f. bore; standard sights with 2 line S&W barrel address; plain frame with spur trigger; retaining 50% original nickel finish with most losses to barrel & cylinder; vg. S&W hard rubber grips; gwo & f cond. #19931 C.1885 L/R	\$300 -	400
30	SMITH & WESSON 38 SAFETY D/A HAMMERLESS LEMON SQUEEZE REVOLVER: 38 S&W; 5 shot fluted cylinder; 83mm (3¼") barrel; f. bore; standard sights & 2 line S&W barrel address; S&W Trade mark to rhs of frame; slight wear to profiles; clear markings; dark grey & patchy finish to all metal; vg. mother of pearl grips with a gold finished S&W Trade mark; gwo & f. cond. #158434 C.1880 L/R	\$400 -	600
31	SMITH & WESSON CHIEF'S SPECIAL C59 S/A PISTOL: 9mm; 7 shot mag; 76mm (3") barrel; exc bore; standard sights; stainless steel slide inscribed CHIEFS SPECIAL & S&W logo; plain alloy frame with MODEL C59 & TDT4057 ; sharp profiles & clear markings; pistol is "as new" with a matt finish to slide & hammer & S&W rubber wrap around grips; gwo & "as new" cond. #TDT4057 Post 46 L/R	\$500 -	600
32	BERETTA A.P.X. S/A C/F PISTOL: 9x19 Cal; 17 shot mag; 121mm (4¾") barrel; exc bore; standard sights, slide address & markings; retaining all original black Nitride finish to steel slide & barrel & fibreglass re-inforced Polymer frame; sharp profiles & clear markings; pistol is "as new" gwo & fine cond. Comes with a Beretta carry case, manual, spare mag & grips. #A034223X Post 46 L/R	\$600 -	800
33	CZ 75 75 SP-01 SHADOW S/A PISTOL: 9mm; 19 shot mag; 121mm (4¾") barrel; exc bore; standard sights & slide markings; sharp profiles & clear marking; full blue finish to slide, matt silver frost finish to frame; black chequered rubber grips; gwo & exc cond. In a black carry case & manual. #C177546 Post 46 L/R	\$700 -	800
34	SMITH & WESSON MODEL 745 NEW MODEL R/F TARGET PISTOL: 22 LR; 10 shot mag; 140mm (5½") barrel; vg. bore; standard sights, Trade mark to lhs of slide & SMITH & WESSON HOULTON, ME USA 22 LONG RIFLE to rhs; 10TH ANNIVERSARY WITH I.P.A.S.C. within a shield to rhs of slide; sharp profiles & clear marking; blue finish to slide, two tone stainless steel frame; vg. chequered walnut grips; gwo & exc cond. Comes in a black carry case. #DVC5324 Post 46 L/R	\$700 -	800
35	SMITH & WESSON MODEL 41 NEW MODEL R/F TARGET PISTOL: 22 LR; 10 shot mag; 140mm (5½") barrel; vg. bore; standard sights; Trade mark to lhs of slide & SMITH & WESSON HOULTON, ME U.S.A. 22 LONG RIFLE to rhs; sharp profiles & clear markings; retaining 90% original blue finish with v. minor scratches; vg. chequered walnut grips; gwo & vg. plus cond. Comes in a blue S&W carry case with manual & spare mag. #UBS6187 Post 46 L/R	\$700 -	800
36	SMITH & WESSON MODEL M&P S/A PISTOL: 9mm; 10 shot mag; 127mm 5" barrel; vg. bore; standard sights; S&W SPRINGFIELD & M&P 9L to lhs of slide & SMITH & WESSON SPRINGFIELD MA U.S.A. to the rhs; sharp profiles & clear markings with a Polymer frame & Picatinny rail; pistol retains all of its original black matt finish to slide & Polymer frame & grips; gwo & exc cond. Comes in a blue S&W carry case with two spare mags. #DXW7408 L/R	\$650 -	800
37	SMITH & WESSON MODEL 952-2 STAINLESS STEEL S/A PISTOL: 9mm; 9 shot mag; 127mm; 5" barrel; vg. bore; standard sights; address to lhs of slide, S&W Trade mark to rhs of frame; sharp profiles & clear markings; matt silver frost finish to slide & under the frame; polished finish to both sides of frame; "as new" S&W chequered walnut grips; gwo & fine cond. With S&W blue carry case & 3 spare mags. #DAB0393 L/R	\$1500 -	1800 Photo
38	GLOCK MODEL 34 S/A PISTOL: 9x19 Cal; 10 shot mag; 132mm (5¼") barrel; exc bore; standard sights with lhs of slide marked GLOCK 34 AUSTRIA 9X19 ; sharp profiles & clear markings; steel slide & Polymer frame; retaining almost all orig. black finish to slide; gwo & exc cond. With carry case & 4 mags. #FBV669 Post 46 L/R	\$600 -	700
39	REMINGTON RAND GOVERNMENT MODEL 1911 S/A PISTOL: 45 ACP; 7 shot mag; 127mm (5") barrel; g. bore; standard sights; address to lhs of slide; rhs of frame GOVERNMENT MODEL C140921 ; g. profiles & clear markings; matt finish with a few rub marks & scratches; fitted with Signature Model rubber grips; gwo & cond. Comes with black carry case. #C140921 Pre 47 L/R	\$1200 -	1400

40	SMITH & WESSON M&P 9 SHIELD S/A PISTOL: 8 shot mag; 76mm (3") barrel; vg. bore; standard sights with M&P 9 SHIELD marked to lhs slide; black Polymer frame inscribed to lhs CRIMSON TRACE EQUIPPED ; sharp profiles & clear markings; pistol is "as new" with a full blacked finish to slide & frame; gwo & "as new" cond. Comes with original cardboard shipping box with spare mag & manual. #JBL0223 Post 46 L/R	\$600 -	800
41	SMITH & WESSON SIGMA SERIES MODEL SW40F S/A PISTOL: 40 S&W Cal; 15 shot mag; 117mm (4 5/8") barrel; exc bore; standard sights; carbon steel slide & Polymer frame; sharp profiles & clear markings with S&W Trade mark to both sides of the grip; retaining all original blacked finish; gwo & as new cond. Comes with an S&W blue shipping box manual & spare mag. #PAH8329 Post 46 L/R	\$600 -	700
42	AUTO MAG MODEL 180 STAINLESS STEEL S/A PISTOL: 44 AMP Cal; 8 shot mag; 165mm (6½") round barrel with a ventilated top rib, ramp front sight & adjustable rear sight to the back of the frame; lhs marked AUTO AG 44 AMP MODEL 180 PASADEN CALIFORNIA PAT PENDING ; sharp profiles & clear markings; barrel & slide have full steel polish; matt finish to frame & grip frame; gwo & vg cond. Comes with a black shipping box & spare mag. #A00761 Post 46 L/R	\$1200 -	1400 Photo
43	PARA ORDNANCE MODEL P18-9 LIMITED S/A STAINLESS STEEL S/A PISTOL: 9mm; 10 shot mag; 127mm (5") barrel; g. bore; standard sights; P18-9 LIMITED to rhs of slide, PARA-ORDNANCE to lhs; sharp profiles & clear markings; matt stainless finish to top of slide & frame; polished to both sides of frame; vg. black rubber grips; gwo & vg+ cond. In a black carry case & 5 spare mags. #P127166 Post 46 L/R	\$800 -	900
44	TAURUS 1911 S/A C/F PISTOL: 9mm; 8 shot mag; 127mm (5") barrel; g. bore; standard sights; TAURUS INT. MFG. INC. MIAMI, FL CAL & model to rhs; sharp profiles & clear markings; pistol retains almost all original blue finish with v. minor marks; exc Taurus black plastic grips; gwo & exc cond. Comes with black carry case, spare mag & rod. #TGT10431 L/R	\$700 -	800
46	MORINI CM.22M R/F STEEL S/A TARGET PISTOL: 22 LR; 5 shot mag; 127mm (6") barrel; g. bore; standard sights, barrel address & MADE IN SWITZERLAND ; sharp profiles & clear marking; retaining all original blue finish to barrel & receiver; anodized finish to frame & fitted with wooden orthopaedic grips; gwo & exc cond. Comes with Morini fitted carry case with spare mag, weights & tools. #00284-A Post 46 L/R	\$400 -	600
47	FUNDALUM MODEL POLIGOMO R/F TARGET PISTOL: 22 LR; 10 shot mag; 127mm (6") barrel; g. bore; standard sights & fittings; address to rhs of receiver & STD INT 6" to lhs; sharp profiles & clear markings; matt black finish to barrel, frame & receiver; g. original orthopaedic wooden grips; gwo & cond. Comes with a black carry case & spare mag. #0006873 Post 46 L/R	\$400 -	500
48	UNIQUE DES/69-U-STANDARD MATCH S/A TARGET PISTOL: 22 LR; 5 shot mag; 146mm (5¾") barrel; g. bore; standard sights & fittings; UNIQUE to lhs of frame, Model markings to rhs; g. profiles & clear markings; flat matt black finish to barrel & frame; vg. orthopaedic walnut grips; gwo & cond. Comes with a fitted case & spare mag. #781296 POST 46 L/R	\$400 -	600
49	HAMMERLI SINGLE AIR PISTOL: 177 Cal; s/shot; 102mm; (4") barrel; g. bore; standard sights; HAMMERLI SINGLE to lhs of receiver; retaining 95% original blue finish; alloy frame with a black matt finish; g. wooden orthopaedic grips; gwo & cond. #42159 Post 46 L/R	\$300 -	400
50	TAURUS MOD 627 TRACKER C/F REVOLVER: 357 Magnum; 7 shot fluted cylinder; 153mm (6") barrel with a ventilated top rib; g. bore; standard sights & fittings; sharp profiles & clear markings; matt stainless steel finish; vg. contoured wooden grips; gwo & vg. plus cond. #FW663285 Post 46 L/R	\$500 -	600
51	TAURUS MODEL 64 C/F TARGET PISTOL: 32 S&W Long; 6 shot fluted cylinder; 153mm (6") barrel; g. bore; standard sights & barrel address; vg. profiles & clear markings; retaining 95% original blue finish; fitted with wooden orthopaedic grips; repaired hammer spur; gwo & cond. #851553 Post 46 L/R	\$500 -	600
52	MANURHIN MR 32 MATCH C/F TARGET REVOLVER: 32 S&W long; 6 shot fluted cylinder; 153mm (6") barrel; g. bore; standard sights & fittings; retaining 95% original blue finish; fitted with orthopaedic wooden grips; gwo & vg. cond. #N31029 Post 46 L/R	\$400 -	500
53	CZ DRULOV MOD 70 TARGET PISTOL: 22 LR; s/shot; 253mm (9 5/8") barrel; g. bore; std sights & fittings; DRULOV MOD 70 & MADE IN CZECHOSLOVAKIA ; g. profiles & clear markings; retaining all orig blue finish with a couple of v. minor scratches; vg. orthopaedic wooden grips; gwo & vg. cond. #32725 Post 46 L/R	\$400 -	500
54	FEINWERKBAU MODEL P8X AIR PISTOL: 177 Air; s/shot; 246mm (9¾") barrel; g. bore; standard sights & fittings; matt black finish to action & barrel cover; aluminium air reservoir; fitted with vg. orthopaedic grips; gwo & cond. #10150263 Post 46 L/R	\$350 -	500
55	SMITH & WESSON MOD 10-8 C/F REVOLVER: 38 SP; 6 shot fluted cylinder; 102mm (4") barrel; vg. bore; standard sights & barrel Cal markings; S&W Trade mark to lhs of frame, MADE IN USA & address to rhs; sharp profiles & clear markings; retaining 95% original blue finish with slight muzzle wear & drag mark to cylinder; fitted with Pachmayr Gripper rubber grips; missing threaded grip fitting o/w gwo & vg. cond. Comes with a vg carry case. #9D61943 Post 46 L/R	\$450 -	600

56	SMITH & WESSON MODEL 66-2 STAINLESS STEEL C/F REVOLVER: 38 S&W Special; 6 shot fluted cylinder; 102mm (4") barrel; g. bore; standard sights & barrel Calibre markings; SMITH & WESSON Trade mark to lhs of frame, MADE IN USA & address to rhs; sharp profiles & clear markings; polished stainless finish with minor marks; vg. multi coloured wooden grips; gwo & vg. cond. Comes in a blue S&W carry case with spare rubber grips. #AUP6800 Post 46 L/R	\$500 -	600
57	SMITH & WESSON M686 C/F STAINLESS STEEL REVOLVER: 357 Magnum; 6 shot fluted cylinder; 102mm (4") barrel; vg. bore; standard sights; S&W Trade mark to lhs of frame, PRO SERIES & address to rhs; sharp profiles & clear markings; polished stainless steel finish; exc Hogue monogrip rubber grips; gwo & exc cond. #DCS2813 L/R	\$900 -	1200
58	S.T.I. INTERNATIONAL U.S. P.S.A. S/A PISTOL: 9x19 Cal; 8 shot mag; 127mm (5") barrel; g. bore; std sights; address to frame; rhs of slide marked UNITED STATES PRACTICAL SHOOTING ASSOCIATION ; sharp profiles & clear markings; matt black finish to top of slide with polished sides; black matt finish to frame; exc STI black grips; gwo & exc cond. Comes with a black carry case & spare mag. #SS2417 Post 46 L/R	\$1200 -	1400 Photo
59	S.T.I. EDGE S/A PISTOL: 38 SUPER; 8 shot mag; 127mm (5") bull barrel; vg. bore; standard sights; S.T.I. EDGE to lhs of slide & STI to rhs; sharp profiles & clear markings; vg. blue finish to slide; matt black finish to frame; exc STI black chequered grips; gwo & exc cond. Comes with STI black carry case, spare mag & competition belt. #CM9764 Post 46 L/R	\$1200 -	1500 Photo
60	STURM RUGER TARGET MODEL 22/45 MKIII S/A PISTOL: 22 LR; 10 shot mag; 140mm (5½") barrel; g. bore; standard sights; address under the barrel; sharp profiles; pistol is "as new" with a full blue finish to barrel & receiver; black Polymer frame & grips; gwo & "as new" cond. Comes with a grey Ruger carry case with spare mag & padlock. #271-10550 Post 46 L/R	\$400 -	500
61	SAVAGE MODEL 1915 HAMMERLESS S/A PISTOL: 32 Cal; 10 shot mag; 92mm (3¾") barrel; g. bore; standard sights; barrel address & markings; retaining 70% original blue finish with most losses to grip frame & safety; vg. Savage hard rubber grips; gwo & cond. #134191 C.1917 L/R	\$600 -	800
62	BERNADELLI MODEL 60 S/A POCKET PISTOL: 22 LR; 10 shot mag; 89mm (3½") barrel; g. bore; standard sights & markings; vg profiles & clear markings; retaining 90% original blue finish with a few minor marks; vg Bernadelli black plastic grips fitted; gwo & vg. cond. #47697 Post 46 L/R	\$450 -	600
63	F.N.BROWNING BABY S/A POCKET PISTOL: 25 ACP; 8 shot mag; 51mm (2") barrel; g. bore; standard sights, slide address & markings; g. profiles & clear address; retaining 80% original blue finish; vg. original F.N. Baby grips; gwo & cond. #74710 Pre 46 L/R	\$400 -	500
64	FLEMISH LIEGE SxS HORSE PISTOL: 410 Cal; 243mm (9½") round barrels; g. bores, top rib marked THE LIEGE UNITED ARMS CO LTD ; vg. profiles & clear markings; blue/plum finish to barrels; vivid case colours to the breech, back strap & frame; faint case colours to spur t/guard; vg. bag shaped grip with carved foliage to the wrist & a chequered butt; all complete; gwo & vg. cond. #109 Pre 46 L/R	\$600 -	800
65	STURM RUGER NEW MODEL SINGLE SIX R/F REVOLVER: 22LR & 22 Magnum; 6 shot; 243mm (9½") round barrel; standard sights; NEW MODEL markings to lhs of frame; vg. profiles & clear markings; retaining 95% original blue finish with most losses to ejector housing; vg. walnut Ruger grips; gwo & cond. With a spare 22 magnum cylinder S/N 7607167 #262-81349 Post 46 L/R	\$500 -	600
66	COLT POLICE POSITIVE R/F REVOLVER: 22 LR; 6 shot fluted cylinder; 153mm (6") barrel; vg. bore; standard sights & 2 line HARTFORD address to barrel; Rampant Colt logo to lhs of action; sharp profiles & clear markings; retaining 95% original blue finish with most losses to the top strap, muzzle & leading edges to flutes on the cylinder; exc Colt hard rubber grips; gwo & vg+ cond. #17915 C.1914 L/R	\$800 -	950
67	COLT NEW POCKET D/A C/F REVOLVER: 32 Cal; 6 shot fluted cylinder; 63mm (2½") barrel; g. bore; standard sights; 3 line address to barrel & Cal markings; lhs of frame marked with Rampant Colt logo & COLTS NEW POCKET surround; rhs of barrel marked POCKET POSITIVE ; vg. profiles & clear markings; retaining 75% original blue finish with most losses to lhs of frame, muzzle & cylinder; vg. Colt hard rubber grips; gwo & vg. cond. #33263 C.1910 L/R	\$750 -	850
68	COLT 1849 POCKET PERCUSSION REVOLVER: 31 ML; 6 shot non fluted cylinder, 70% scene remaining; 102mm (4") octagonal barrel with one line NEW YORK address & COLTS PATENT to lhs of frame; f to g. bore; g. profiles, clear address & markings; soft grey patina to barrel, cylinder & lever; blue/grey to frame; 20% silver plate finish remains to t/guard, back strap & grip frame; g. original walnut grips with minor bruising; gwo & cond. All complete with an original leather flap holster in f to g. cond. #223873 matching C.1863 L/R	\$1500 -	1800 Photo
69	SMITH & WESSON MOD. NO.2 ARMY REVOLVER, ENGRAVED BY MASTER ENGRAVER PHIL VINICOMBE: 32 R/F; 6 shot non fluted cyl; 127mm (5") oct barrel; f. bore; std sights & faint one line SMITH & WESSON address to barrel; beautiful scroll engraving to action, both sides of barrel lug & back strap, along with two small sections of engraving to muzzle area & breech; vg. profiles & clear engravings; exc silver plate finish to barrel, spur trigger, frame & b/strap, exc blue finish to cyl with scroll engraving to the centre; beautiful, exc cond ivory grips; gwo & exc cond. <i>Excellent example of the Master Engraver's art.</i> #2243 C.1862 L/R	\$4000 -	5000 Photo

- 70 **SUPERB MANTON LONDON TRANSITION PERCUSSION REVOLVER:** 80 bore; 6 shot non fluted cylinder; 153mm (6") oct barrel; f to g. smooth bore; standard brass bead front sight with top barrel flat marked **MANTON LONDON**; foliate engraved bar hammer, t/guard, back strap, butt cap & frame; retaining all orig blue finish to barrel with a couple of minor spots; vivid case colours to frame, cylinder, hammer, back strap, t/guard & butt cap; exc chequered walnut grips; gwo & fine cond. *Hard to find a better example.* #2040 C.1860 L/R \$2700 - 3500 Photo
- 71 **COLT MODEL 1903 HAMMERLESS C/F S/A PISTOL:** 32 Cal; 8 shot mag; 92mm (3¾") barrel; vg. bore; std sights, Colt address, Patent dates & Rampant Colt logo to lhs of slide, obverse side **COLT AUTOMATIC CALIBRE 32 RIMLESS, SMOKELESS**; sharp profiles & clear markings; retaining 95% original blue finish with most losses to grip safety; exc Rampant Colt hard rubber grips; gwo & exc cond. Presented in its original shipping box with manual, how to shoot etc; the lid with Colt Revolvers Trade label. #188850 C.1915 L/R \$900 - 1300 Photo
- 72 **COLT 1851 NAVY PERCUSSION REVOLVER:** 36 ML; 6 shot non fluted cylinder with 80% scene; 190mm (7½") octagonal barrel; p. bore; standard sights & one line **NEW YORK CITY** address & **COLTS PATENT** to lhs of the frame; mellow finish to brass t/guard & back strap; soft grey patina to frame, lever, barrel & cylinder; g. profiles & clear markings; f to g. walnut grips; gwo & cond. C.1856 #51279 matching except wedge L/R \$1600 - 1800 Photo
- 73 **COLT 1861 NAVY PERCUSSION REVOLVER:** 36 ML; 6 shot non fluted cylinder with traces of scene; 190mm (7½") round barrel; g. bore; std sights; one line **NEW YORK** address & **COLTS PATENT** to lhs of frame; mellow finish to brass t/guard, back strap & grip frame; soft grey/plum patina & v. fine pitting to all metal o/a; slight wear to profiles & markings; g. original walnut grips; gwo & f to g cond. Circa 1864 #13086 matching L/R \$1400 - 1600 Photo
- 74 **COLT 1849 POCKET PERCUSSION REVOLVER:** 31ML; 5 shot non fluted cylinder, 75% scene remaining; 153mm (6") octagonal barrel; f. bore; std sights; 2 line **NEW YORK CITY** address & **COLTS PATENT** to lhs of frame; 80% silver plate finish to brass t/guard, back strap & grip frame; grey finish to barrel, lever & frame; silver grey to cylinder; g. profiles & clear markings; vg. orig walnut grips; gwo & cond. C.1851 #35009 matching L/R \$1200 - 1500 Photo
- 75 **COLT RICHARDS MASON CONVERSION ON A MODEL 1862 5 LUG CARTRIDGE BARREL REVOLVER:** 38 R/F CONV; 5 shot non-fluted cylinder with 85% scene remaining; 89mm (3½") round barrel; f to g. bore; standard sights; 2 line **HARTFORD** address with **1871-1872** Patent dates to lhs of frame; brass t/guard marked **36 CAL**; g. profiles & clear markings; mellow patina to back strap & grip frame; retaining 65% original blue finish with bruised marks to rhs wedge area, grey to cylinder, v. faint case colours to frame; g. original walnut grips; gwo & cond. Circa 1871 #4287 matching L/R \$900 - 1300 Photo
- 76 **ETHAN & ALLEN BY HOPPE'S PERCUSSION D/B MINER'S PISTOL:** 38 Cal; 102mm (4") round barrels; exc bores; engraved centre hammer actions; vg. profiles, clear markings & engravings; dark grey finish to all metal; g. plain wooden grips; gwo & cond. #S05582 Post '46 L/R \$400 - 500
- 77 **CZ 75 SP-01 SHADOW S/A PISTOL:** 9x19 Cal; 19 shot mag; 121 mm (4¾") barrel; g. bore; standard sights, slide, model & Cal markings; address to rhs of frame; sharp profiles & clear markings; retaining all original blacked factory finish; chequered rubber grips; gwo & "as new" cond. Presented in its original black plastic carry case with spare mag. #A501265 Post 46 L/R \$750 - 850
- 78 **STURM RUGER 1876 COLORADO CENTENNIAL U.S. BI-CENTENNIAL 1776 NEW MODEL SINGLE SIX R/F REVOLVER:** 22 Cal; 6 shot cylinder; 153mm (6") round barrel; g. bore; standard sights; barrel address & Centennial markings; **RUGER 22 CAL NEW MODEL SINGLE SIX** to lhs of frame; sharp profiles & clear markings; retaining 95% plus, original blue finish to frame, cylinder, barrel & ejector housing; matt stainless to back strap, t/guard & grip frame; vg. Ruger walnut grips; gwo & almost "as new" cond. In its original blue velvet lined Ruger wooden case, lid marked **RUGER COLORADO CENTENNIAL 1876-1976.** #76-09339 Post 46 L/R \$600 - 800
- 79 **MAUSER P08 LUGER SERVICE PISTOL:** 9mm; 8 shot mag; 102mm (4") barrel; g. bore; standard sights; 41 date to the breech; **BYF** (Mauser) to toggle; several Waffenamts markings to barrel & receiver & **P08** to lhs of frame; sharp profiles & clear markings; pistol retains 95% original blue finish with most losses to side plate & leading edges of the frame; vg. chequered walnut grips; correct aluminium mag with the matching number to the pistol; gwo & exc cond. Dated 41 #7122 all matching L/R \$1800 - 2000 Photo
- 80 **GERMAN WWI D.W.M. P08 LUGER SERVICE PISTOL:** 8 shot mag; 102mm (4") barrel; g. bore; standard sights; **D.W.M.** to toggle & Imperial proofs to rhs of action; **1915** date to the breech; sharp profiles; retaining 90% original blue finish with most losses to side plate & muzzle; straw finish to the relevant parts, except the trigger; vg chequered walnut grips; complete & all matching including mag; gwo & vg. cond. Comes with a g. original leather holster. Dated 1915 #5114 L/R \$1500 - 1800 Photo
- 81 **WALTHER WWII P.38 S/A SERVICE PISTOL:** 9mm; 8 shot mag; 127mm (5") barrel; f. bore; **AC38 CODE** & **P38** to lhs of slide; rhs Waffenamt acceptance stamps; g. profiles & clear markings; retaining 75% original black wartime finish; g. brown reeded plastic grips; gwo & cond. Comes with a g. correct leather holster & spare mag. C.1943 #2814K matching L/R \$900 - 1300
- 82 **U.S. WWI COLT 1911 U.S. ARMY S/A PISTOL:** 45 ACP; 7 shot mag; 127mm (5") barrel; f. bore; standard sights; **1902** & **1913** Patent dates & **COLT PT. FA MFG CO HARTFORD CT. USA** & Colt Trade mark to lhs of slide, rhs has **MODEL OF 1911 US ARMY**; grip safety to back strap; vg. profiles & clear markings; retaining 70% original blue finish to frame with most losses to grip frame & slide; vg. Double Diamond chequered walnut grips; gwo & vg. cond. Comes with original U.S. leather holster. C.1917 #165324 L/R \$3500 - 4500 Photo

83	MAUSER C96 SMALL RING S/A SERVICE PISTOL: 7.63 Mauser; 10 shot mag; 140mm (5½") barrel; g. bore; standard sights & Mauser address to the breech; rhs of frame marked WAFFENFABRIK MAUSER OBERNDORF A. NECKAR ; vg. profiles & clear markings; retaining 80% original blue with most losses to the muzzle & bottom of mag; fire blue to trigger, rear sight, extractor, slide & safety catch; vg. wooden grips with 34 rings; gwo & cond. Comes with original non matching numbered shoulder stock. C.1922 #327345 matching L/R	\$2500 - 3000 Photo
84	COLT MODEL 1902 SPORTING AUTO PISTOL: 38 Rimless; 7 shot mag; 153mm (6") barrel; f. bore; standard sights with the front sight slightly worn down; lhs of slide marked PATENTED APR 20 1897 SEPT 9 1902 COLTS PT F.A. MFG CO HARTFORD CT U.S.A. with Rampant Colt Trade mark to the rear; rhs has AUTOMATIC COLT CALIBRE 38 RIMLESS SMOKELESS ; g. profiles, clear address & markings; soft grey patina to slide & grip frame; 65% blue to action; vg. hard rubber grips; gwo & cond. C.1910 #33237 L/R	\$1600 - 2000 Photo
85	F.N. BROWNING MODEL 1903 S/A PISTOL: 9mm long; 7 shot mag; 127mm (5") barrel; g. bore; standard sights & FN address to lhs of slide; grip safety fitted; SWEDISH cypher & H.C. & C.J. to the rear of the frame; sharp profiles & clear markings; retaining 97% original blue factory finish; FN black plastic grips fitted; gwo & exc cond. C.1907 #9903 L/R	\$600 - 800
86	COLT OFFICIAL POLICE C/F REVOLVER: 38-200 Cal; 6 shot cylinder; 127mm (5") barrel; g. bore; standard sights; 2 line COLT HARTFORD barrel address & Cal markings; Rampant Colt Trade mark & D↑D Aust.Forces marking to lhs of frame; sharp profiles & clear markings; retaining 95% original blue factory finish; vg. chequered Colt walnut grips; lanyard loop to the butt; gwo & vg. cond. Original Colt frame s/n #683760 #16111 C.1943 L/R	\$700 - 800
87	WEBLEY ARMY & NAVY W.G. MODEL 1892 C/F REVOLVER: 476 Cal; 6 shot church steeple cylinder; 6" (153mm) barrel; g. bore; standard sights; top rib marked ARMY & NAVY C.S.L. ; top strap marked 476 "WG" MODEL 1892 WEBLEY Patents & winged bullet Trade mark; vg. profiles & clear markings; retaining 80% original blue finish with most losses to grip frame & rhs of barrel; g. walnut grips & lanyard ring fitted; gwo & vg. cond. C.1892 #4631 L/R	\$1200 - 1400 Photo
88	SCARCE WEBLEY FOSBERY C/F SEMI-AUTO REVOLVER: .455 Cordite; 6 shot cylinder; 190mm (7½") hexagonal barrel; g. bore; standard sights & fittings; top of barrel marked P. WEBLEY & SON LONDON & BIRMINGHAM ; lhs of frame marked with W&S winged bullet Trade mark & inscribed 455 CORDITE ; vg. profiles & clear address & markings; thinning blue finish to lhs of barrel & frame, rhs a patchy grey to grip frame, t/guard & frame; vg. vulcanite grips with lanyard ring; gwo & cond. C.1906 #2832 L/R	\$3500 - 4500 Photo
89	SCARCE MERWIN & BRAY 2ND MODEL CUP-FIRE REVOLVER: 42 Cup-fire; 6 shot non fluted cylinder with Patent date of JULY 1859 & JULY 21 1863 ; 127mm (5") octagonal barrel; g. bore; standard sights with MERWIN & BRAY NEW YORK to top barrel flat; plain frame with a spur trigger; vg. profiles & clear address; retaining 95% original nickel finish with minor spotting to the cylinder; vg. plain walnut grips; gwo & vg. cond. <i>Approximately only 300 made.</i> C.1866 #8633 L/R	\$1400 - 1800 Photo
90	TRANTER STYLE MODEL 1868 DOUBLE TRIGGER R/F POCKET REVOLVER: 32RF; 6 shot non fluted cylinder; 102mm (4") octagonal barrel; f. bore; high dovetail front sight & notched rear sight at the top strap; foliate engraving to frame, top strap, t/guard & a small section of the barrel; g. profiles & clear engraving; retaining 75% original blue finish; vg. chequered walnut grips wo. C.1870 #641 L/R	\$800 - 1200
91	OTIS SMITH NEW MODEL POCKET REVOLVER: 32 R/F; 5 shot fluted cylinder; 76mm (3") barrel; f. to g. bore; standard sights with top strap inscribed SMITHS NEW MODEL ; plain frame with spur trigger; g. profiles & clear markings; retaining 90% original nickel finish; vg. hard rubber grips with the initials O.A.S. ; gwo & cond. #10812 C.1880 L/R	\$450 - 600
92	SMITH & WESSON MODEL 1½ R/F REVOLVER: 22 Short; 6 shot non fluted cylinder; 82mm (3¼") octagonal barrel; f. bore; standard sights & Smith & Son address to top barrel rib; g. barrel hinge; slight wear to profiles & clear address; plain nickel plated brass frame with spur trigger; retaining 95% original nickel finish to frame & grip frame; grey patina to barrel & cylinder with fine pitting to the cylinder; vg. rosewood grips; gwo & cond. #100090 C.1868 L/R	\$450 - 600
93	COLT MODEL 1873 S.A.A. C/F REVOLVER: 45 Colt; 6 shot fluted cylinder; 121mm (4¾") barrel; f. to g. bore; standard sights, 2 line HARTFORD address & 45 COLT to barrel; Patent dates & Rampant Colt logo to lhs of frame; g. profiles & clear markings; thin blue finish to barrel & housing, grey patina to frame, back strap & t/guard; vg. Colt hard rubber grips; gwo & cond. #282048 C.1906 L/R	\$1800 - 2600 Photo
94	SMITH & WESSON NO. 1½ 2ND ISSUE REVOLVER: 32 R/F; 5 shot fluted cylinder; 89mm (3½") barrel; vg. bore; standard sights & one line S&W address to top barrel flat; vg. profiles & clear address; plain frame with spur trigger; retaining 75% original blue finish with most losses to barrel & cylinder; vg. rosewood bird's head grips fitted; gwo & vg. cond. #29195 C.1870 L/R	\$600 - 800
95	MOORES PATENT FIREARMS CO SINGLE ACTION R/F BELT REVOLVER: 32 R/F; 7 shot non fluted cylinder; 153mm (6") octagonal barrel; vg. bore; standard sights & one line D. MOORE PATENT SEPT 18 1860 barrel address; silver plated brass frame with broad scroll engraving, also to t/guard & back strap; sharp profiles & clear engraving; retaining 97% original blue finish to barrel & all original silver plate finish; vg. walnut grips; gwo & vg. cond. #3408 C.1862 L/R	\$800 - 1200

96	REMINGTON TYPE II MODEL 3 DOUBLE DERRINGER: 41 R/F; 2 shots; 76mm (3") round barrels; g. bores; standard sights & one line address to top barrel flat; plain frame with spur trigger; g. profiles & clear markings; retaining 85% original nickel finish with spotting to frame & a couple of spots to both sides of barrel; vg. chequered hard rubber grips; gwo & cond. #865 C.1890 L/R	\$700 -	800 Photo
97	BROOKLYN ARMS CO SLOCUM FRONT LOADING POCKET R/F REVOLVER: 32 R/F; 5 shot cylinder; 76mm (3") round barrel; f. to g. bore; standard sights; barrel marked B.A. & CO PATENT APRIL 14TH 1863 ; scroll engraved brass frame with spur trigger; g. profiles, clear barrel address & engraving; vg. walnut grips; gwo & cond. #159 C.1863 L/R	\$600 -	800
98	NATIONAL ARMS CO TEAT FIRE POCKET REVOLVER: 6 shot non fluted cyl; 83mm (3¼") round barrel; f. bore; standard sights; one line NATIONAL ARMS CO BROOKLYN NY to the barrel; 65% silver plate finish to scroll engraved brass frame with a spur trigger; g. profiles, clear address & engraving; soft grey patina to barrel with traces of blue in protected areas; g. orig chequered walnut bird's head grips; gwo & cond. #23513 C.1868 L/R	\$600 -	700
99	BELGIUM MEDIUM FRAME PINFIRE REVOLVER: 9mm P/F; 6 shot non fluted cylinder with small sections of foliate engraving; 114mm (4½") octagonal barrel; p. bore; standard sights & fittings; scroll engraving to frame; g. profiles & clear engraving; retaining 80% original nickel finish; vg. chequered walnut grips with lanyard ring; gwo & cond. #17 C.1885 L/R	\$500 -	600
100	BELGUM MEDIUM FRAME PINFIRE REVOLVER: 9mm P/F; 6 shot non fluted cylinder; 121mm (4¾") octagonal barrel f. bore; standard sights & fittings; plain frame; g. profiles; plum patina o/a; g. original chequered walnut grips; gwo & cond. #15 C.1885 L/R	\$400 -	500
101	TIPPING & LAWDEN SHARPS PATENT 4 BARREL DERRINGER: 30 R/F; 4 shot; 76mm (3") barrel cluster; g. bores; plain brass frame & back strap with spur trigger & marked TIPPING & LAWDEN SHARPS PATENT ; g. profiles & clear markings; thinning blue finish to barrel, slightly polished frame; vg. walnut grips; gwo & cond. #4797 C.1870 L/R	\$600 -	800
102	SMITH & WESSON NO.2 OLD MODEL ARMY REVOLVER: 32 R/F; 6 shot non fluted cylinder; 153mm (6") octagonal barrel; f. to g. bore; standard sights & one line barrel address; plain frame with spur trigger; g. profiles & clear address; even blue/grey patina; g. original rosewood grips; slight movement in the barrel hinge o/w gwo & cond #38566 C.1865 L/R	\$600 -	800
103	EAGLE ARMS CO FRONT LOADING CUP-FIRE REVOLVER: 30 CUP-FIRE; 6 shot non fluted cylinder; 89mm (3½") octagonal barrel; vg. bore; standard sights & fittings; EAGLE ARMS NEW YORK to top barrel flat; brass frame with spur trigger & silver plate finish; sharp profiles & clear address; retaining 95% original blue finish to frame & t/guard; vg. rosewood grips; gwo & vg plus cond. Presented in its orig Eagle Arms Co factory cardboard box with use instructions to the lid & FOR SALE BY MERWIN & BRAY . #143 C.1861 L/R	\$700 -	900
104	MALTBY & CURTISS METROPOLITAN POLICE R/F REVOLVER: 32 R/F; 5 shot fluted cylinder; 75mm (2 7/8") octagonal barrel; f. to g. bore; standard sights & fittings; top barrel flat marked METROPOLITAN POLICE , lhs of barrel marked MALTBY, CURTISS & CO NEW YORK U.S.A. & various Patent dates; retaining 98% original nickel finish; vg. ornate hard rubber grips; gwo & exc cond. Comes with original factory cardboard box with instructions to the lid. #5967 C.1875 L/R	\$700 -	800
105	SHARPS MODEL 4 BULLDOG R/F DERRINGER: 32 R/F; 4 shots; 76mm (3") barrel cluster; f. bores; standard sights & C.SHARPS PATENT JAN.25 1859 to rhs of frame; vg. profiles & clear markings; plain frame with spur trigger; retaining 85% nickel finish to barrels & 40% to frame & back strap; vg. bird's head walnut grips; gwo & cond. #12657 C.1865 L/R	\$700 -	800
106	COLT ROOTS MODEL 2 PERCUSSION REVOLVER: 28 Cal; 5 shot non fluted cylinder with faint scene; 89mm (3½") octagonal barrel; f. bore; standard sights & 2 line HARTFORD address to top barrel flat; plain frame with spur trigger; rhs of barrel lug inscribed EX4964 ; g. profiles & clear address; silver grey finish to barrel, cylinder & back strap; traces of blue finish to frame; g. walnut grips; gwo & cond. #10616 C.1856 L/R	\$1200 -	1400 Photo
107	REMINGTON NEW ARMY PERCUSSION REVOLVER: 44 Cal; 6 shot non fluted cylinder; 200mm (7 7/8") octagonal barrel; g. bore; standard sights & 3 line REMINGTON address to top barrel flat; brass t/guard & iron grip frame; g. profiles & clear barrel address; retaining 95% blue finish to barrel & traces of blue to the lever; grey finish to cylinder, frame & grip frame; vg. walnut grips; gwo & cond. #40272 L/R	\$1400 -	1800
108	ROGERS & SPENCER ARMY PERCUSSION REVOLVER: 44 Cal; 6 shot non fluted cylinder; 190mm (7½") octagonal barrel; g. bore; standard sights; ROGERS & SPENCER UTICA N.Y. to top strap; iron t/guard & back strap; B & H inspector's stamp to frame, barrel & cylinder; g. profiles & clear markings; cylinder retains 50% original blue finish with traces of blue to fame; 80% blue to lever; grey to barrel, back strap & t/guard; g. walnut grips with Inspector's cartouche to lhs grip; gwo & cond. #1084 C.1867 L/R	\$1600 -	1800
109	COLT 1860 ARMY PERCUSSION REVOLVER: 44 Cal; 6 shot rebated cylinder with v. faint scene; 203mm (8") round barrel; f. bore; standard sights & one line NEW YORK address; C.D.L. & S. Inspector's stamps to barrel & cylinder; COLTS PATENT to lhs of frame; g. profiles & clear address; soft silver grey patina to barrel, cylinder, frame & lever; g. walnut grips with a small chip to the bottom front; possibly C.L.B Inspectors cartouche to lhs of grip; gwo & cond. #40409 matching except lever C.1862 L/R	\$1800 -	2400

110	COLT 1851 NAVY PERCUSSION REVOLVER: 36 Cal; 6 shot; non-fluted cylinder with 60% scene; 190mm (7½") octagonal barrel; f. bore; Rocky Mountain front sight; one line NEW YORK address to top barrel flat; COLTS PATENT to lhs of frame; mellow patina to brass t/guard & back strap; g. profiles & clear markings; grey patina to barrel, lever, frame & cylinder with slight bruising to cylinder; f to g. walnut grips with moderate bruising; wo, hammer does not hold; g. cond. #118958 all matching C.1862 L/R	\$1600 - 2000	
111	LONDON COLT 1849 POCKET PERCUSSION REVOLVER: 31 Cal; 5 shot non fluted cylinder with 90% scene; 127mm (5") octagonal barrel with standard sights & 2 line address; f to g. bore with clear rifling; COLT LONDON to top barrel flat & LONDON proofs to barrel & cylinder; COLTS PATENT to lhs of frame; g. profiles & clear address & markings; soft grey patina to barrel & lever; silver grey to cylinder; clear case colours to frame; grey to back strap & t/guard; g. walnut grips; gwo & cond. C.1855 #8403 all matching L/R	\$1300 - 1600	Photo
112	U.S. STARR ARMS CO MODEL 1853 ARMY PERCUSSION REVOLVER: 44 Cal; 6 shot non fluted cylinder; 203mm (8") round barrel; g. bore; standard sights; STARR ARMS CO NEW YORK to lhs of frame & rhs has STARRS (worn) PATENT JAN 15 1856 ; M Inspector's marking to barrel, frame, t/guard & back strap; g. profiles & clear markings; retaining 50% orig blue finish, the balance of revolver grey with traces of blue in protected areas; g. walnut grips with minor bruising; gwo & cond. #38599 C.1864 L/R	\$1600 - 1900	
113	U.S. STARR MODEL 1858 PERCUSSION D/A ARMY REVOLVER: 44 Cal; 6 shot; 153mm (6") round barrel; vg. bore; standard sights; Patent dates to lhs of frame; faint address to rhs of frame; slight wear to profiles & markings; soft grey patina to barrel, lever, cylinder, frame & t/guard; g. walnut grips with Inspector's EF cartouche to lhs of grip; gwo & cond. #2650 C.1855 L/R	\$900 - 1100	Photo
114	DEANE ADAMS & DEANE MODEL 1851 PERCUSSION DRAGOON REVOLVER: 38 bore; 5 shot cyl; 190mm (7½") octagonal; barrel; f to g. bore; standard sights; top strap & barrel marked DEANE ADAMS & DEANE MAKERS TO H.R.H. PRINCE ALBERT 30 KING WILLIAM ST LONDON BRIDGE ; plain borderline engraved frame with a small area of foliate engraving to both sides; ensuite engraving to butt cap & t/guard; vg. profiles, clear markings & engraving; retaining 90% original blue finish to barrel & frame, grey to cylinder & blue/grey to t/guard; g. orig chequered walnut grips; all complete; gwo & vg cond. #318 C.1853 L/R	\$1400 - 1600	Photo
115	U.S. STARR MODEL 1858 PERCUSSION D/A ARMY REVOLVER: 44 Cal; 6 shot; 153mm (6") round barrel; vg. bore; standard sights; address to lhs of frame; Patent dates to rhs; H Inspector's stamps to barrel & frame; retaining 70% original blue finish; f. walnut grips with faint Inspector's cartouche to both sides of grips; gwo & cond. #7714 C.1860 L/R	\$1200 - 1500	
116	MASS ARMS CO MAYNARD PRIMED PERCUSSION BELT REVOLVER: 31 Cal; 6 shot cylinder with floral & military etched designs & hand revolved with a cylinder release button fitted inside the t/guard; 127mm (5") barrel; f to g. bore; the door of Maynard's tape primer inscribed with MAYNARDS PATENT AMERICAN EAGLE & SHIELD SPT. 22 1845 ; lhs of frame with scroll engraving; back action lock with foliate engraving; top strap marked MASS ARMS CO CHICOPEE FALLS ; vg. profiles, clear & sharp engraving & markings; vg. thinning blue finish to barrel & cylinder; soft grey patina to frame & lock; 75% nickel finish remaining to back strap & t/guard; g. walnut grips; all complete; gwo & cond. #707 C.1851 L/R	\$1500 - 1800	Photo
117	T.K. BAKER PERCUSSION LONG SPUR TRANSITION REVOLVER: 54 bore; 6 shot cylinder; 127mm (5") half round, half hexagonal barrel; g. bore; standard front bead sight; foliate engraved German silver frame & back strap; T.K. BAKER LONDON to rhs of frame; REGISTERED APRIL 24 1852 to top of frame; g. profiles & clear address & markings; blue/grey finish to barrel, cylinder & t/guard; mellow finish to frame & back strap; g. plain walnut grips; gwo & cond. #7 C.1853 L/R	\$900 - 1100	
118	ENGLISH TRANSITION PERCUSSION REVOLVER: 54 bore; 6 shot cylinder; 140mm (5½") half hexagonal, half round barrel; g. bore; no sights fitted; borderline & foliate engraved German silver frame & back strap; iron t/guard; g. profiles & clear frame engraving; patchy blue/grey finish to barrel, cylinder & t/guard; g. plain walnut grips; gwo & cond. #20 C.1852 L/R	\$700 - 800	
119	ALDRIDGE MANSFIELD TRANSITION PERCUSSION REVOLVER: 31 Cal; 6 shot church steeple cylinder; 102mm (4") octagonal barrel; g. bore; standard sights & fittings; barrel marked ALDRIDGE MANSFIELD with BIRMINGHAM proofs; foliate engraved frame with a centre hammer action; vg. profiles, clear address & engraving; retaining 95% original blue finish with a small area of fine pitting to the rim of the recoil shield; exc fine chequered walnut grips; gwo & exc cond. #370 C.1855 L/R	\$1200 - 1400	Photo
120	MASSACHUSETTS ARMS WESSON & LEAVITTS PAT PERCUSSION BELT REVOLVER: 31 Cal; 6 shot cylinder with 80% scene; 153mm (6") round barrel; f. to g. bore; standard sights & fittings; MASS. ARMS CO CHICOPEE FALLS to top strap; foliate engraved back action lock marked WESSON'S & LEAVITTS PATENT ; g. profiles, clear address, engraving & markings; soft grey finish to barrel, frame, cylinder & back strap; g. original walnut grips; gwo & cond. #249 C.1850 L/R	\$1100 - 1300	
121	WEBLEY MKVI SERVICE REVOLVER: 455 Cal; 6 shot fluted cylinder; 153mm (6") barrel; f to g. bore with one area of fine pitting; standard sights; inspection stamps & MARK VI to side of top strap; WEBLEY MKVI PATENT & 1917 to lhs of frame; g. profiles & clear markings; grey patina & spotting to barrel, cylinder, frame, t/guard & back strap; vg. black vulcanite grips with lanyard ring; gwo & f to g. cond. #271177 dated 1917 L/R	\$700 - 900	

- 122 **WEBLEY MARK IV QUEENSLAND POLICE, D↑D MARKED REVOLVER:** 455 Cal; 6 shot fluted cylinder; 102mm (4") barrel; vg. bore; standard sights & fittings; **MARK IV** & inspection stamps to side of top strap; **WEBLEY MARK IV** Patents to lhs of frame; **Q↑P** marked to both sides of barrel & cancelled; sharp profiles & clear markings; retaining 80% original blue finish with most losses to t/guard; vg. bird's eye vulcanite grips with lanyard ring; all complete; gwo & cond. #92167 C.1912 L/R \$800 - 1100
- 123 **AUSTRALIAN ISSUED, SMITH & WESSON 1st MODEL HAND EJECTOR REVOLVER:** 455 Cal; 6 shot fluted cylinder; 165mm (6½") barrel; vg. bore; standard sights; 2 line S&W barrel address; S&W Trade mark logo to rhs of frame, including **4TH MILITARY DISTRICT** Australian markings to rhs of frame; retaining 85% original blue finish with minor scratches & marks; case colours to hammer & trigger; vg. S&W chequered wooden grips with lanyard loop; gwo & vg. cond. #5075 C.1915 L/R \$1000 - 1200
- 124 **AUSTRALIAN ISSUED SMITH & WESSON 2ND MODEL HAND EJECTOR REVOLVER:** 455 Cal; 6 shot fluted cylinder; 165mm (6½") barrel; g. bore; standard sights, 2 line S&W barrel address; S&W Trade mark logo to rhs of frame including **4th MILITARY DISTRICT** Australian markings to rhs of frame; retaining 85% original blue finish with minor scratches & marks; case colours to trigger & hammer; vg. S&W chequered wooden grips with lanyard loop; gwo & vg. cond. #27644 C.1916 L/R \$800 - 1100
- 125 **AUSTRALIAN ISSUED WEBLEY & SCOTT MKII COMMERCIAL REVOLVER:** 380 Cal; 6 shot fluted cylinder; 76mm (3") barrel; vg bore; standard sights & **WEBLEY & SCOTT LTD BIRMINGHAM** to the top strap; **COMMONWEALTH BANK** inscribed to lhs of barrel; **D↑D 111** marked to rhs of barrel lug; sharp profiles & clear markings; retaining 80% original blue finish with most losses to t/guard; vg. black vulcanite grips; gwo & cond. #54838 C.1930 L/R \$700 - 800
- 126 **S&W VICTORY MODEL SERVICE REVOLVER:** 38 S&W; 6 shot fluted cylinder; 127mm (5") barrel; exc bore; standard sights & 2 line S&W barrel address; S&W Trade mark logo & **MADE IN U.S.A.** to rhs of frame; sharp profiles & clear markings; retaining all parkerised finish; exc plain walnut grips; gwo & exc cond. Comes with webb holster, lanyard, webb belt & pouch. #V533554 C.1942 L/R \$900 - 1200
- 127 **COLT NEW SERVICE BRITISH ISSUE REVOLVER:** 455 Cal; 6 shot fluted cylinder; 140mm (5½") round barrel; g. bore; standard sights, 2 line **HARTFORD** address & **NEW SERVICE 455 ELEY**; British acceptance stamps & Rampant Colt logo to lhs of frame; vg. profiles, clear address & markings; 85% orig blue finish remains with most losses to back strap & grip frame; vg. Colt hard rubber grips; gwo & vg. cond. #138031 Pre 46 L/R \$900 - 1200 Photo
- 128 **WEBLEY MK VI SERVICE REVOLVER:** 455 Cal; 6 shot fluted cylinder; 153mm (6") barrel; vg. bore; standard sights, **MARK VI** to side of top strap; **WEBLEY MARK VI** Patents & **1918** date to lhs of frame; retaining 90% original military blue finish with most losses to back strap & grip frame; exc vulcanite black Webley grips with lanyard ring; gwo & vg. plus cond. Comes with correct Australian issue, leather holster & rod stamped **AUSTRALIA C.G.H.F. ↑ over WA.** #364285 C.1918 L/R \$1000 - 1200
- 129 **AUSTRALIAN N.S.W. GAOLS ISSUE, ADAMS MODEL 1872 MKIII REVOLVER:** 450 Cal; 6 shot non fluted cylinder; 153mm (6") octagonal barrel; vg. bore; standard sights; lhs of barrel marked **N.S.W. GAOL**, obverse side **NO.20**; vg. profiles & clear barrel address; **ADAMS PATENT** within an oval & **ADAMS** Trade mark to rhs of frame showing wear; retaining 75% original blue finish with most losses to lower part of frame to both sides & t/guard; g. original chequered walnut grips; complete except arbour screw; gwo & vg. cond. With correct leather holster marked **N.S.W. G.** & straps. #12817 Pre 1900 L/R \$1300 - 1500 Photo
- 130 **D.W.M. P08 LUGER SERVICE PISTOL:** 9mm; 8 shot mag; 102mm (4") barrel; g. bore; standard sights; **D.W.M.** to toggle & **1915** date to the breech; vg. profiles & clear markings; retaining 85% original blue finish with faint straw colouring to the relevant areas; vg. chequered walnut grips; gwo & vg. cond. Comes with g. original leather holster & spare mag. #3971 matching except mag. Dated 1915 L/R \$1400 - 1600
- 131 **D.W.M. P08 ARTILLERY LUGER SERVICE PISTOL:** 9mm; 8 shot mag; 203mm (8") barrel; f to g. bore; standard sights; **D.W.M.** to toggle; **1917** date to the breech; vg. profiles & clear markings; retaining 85% original blue finish with faint straw colouring to the relevant areas; vg. chequered walnut grips; gwo & vg. cond. Comes with original leather holster with stripping tool & rod plus shoulder board with matching s/n to pistol. #8668 all matching except mag. Dated 1917 L/R \$3700 - 4500 Photo
- 132 **D.W.M. P08 ARTILLERY LUGER SERVICE PISTOL:** 9mm; 8 shot; 203mm (8") barrel; f. bore; standard sights; **D.W.M.** to toggle & **1917** to the breech; g. profiles & clear markings; retaining 40% original blue finish, the balance a blue/grey; g. chequered walnut grips; gwo & cond. #204 all matching except mag. Pre 46 L/R \$1700 - 2000
- 133 **D.W.M. P08 LUGER SERVICE PISTOL:** 9mm; 8 shot mag; 102mm (4") barrel; g. bore; standard sights; **D.W.M.** to toggle; **1915** date to the breech; slight wear to profiles; clear breech date & toggle markings; retaining 75% original blue finish with most losses to barrel & side plate; faint straw colour to trigger, stronger to ejector; g. chequered walnut grips; gwo & cond. #863 all matching except mag. Dated 1915 L/R \$800 - 1200
- 134 **D.W.M. P08 ARTILLERY LUGER SERVICE PISTOL:** 9mm; 8 shot mag; 203mm (8") barrel; g. bore; standard sights; **D.W.M.** to toggle; **1917** date to the breech; g. profiles & clear markings; retaining 70% original blue finish with grey to grip frame & blue/black to barrel; g. blue finish to frame; gwo & cond. #5711 all matching but mag restamped to suit. Dated 1917 L/R \$1200 - 1500

- 135 **MAUSER PO8 LUGER WW11 SERVICE PISTOL:** 9mm; 8 shot mag; 102mm (4") barrel; f. bore; standard sights; **MAUSER** banner to toggle & **1942** date to the breech; a couple of **WAFFENAMT** acceptance stamps to the receiver; slight wear to profiles; clear markings; retaining 60% blacked finish; g. chequered walnut grips with even wear; f to gwo & cond. #4564 a few mismatched numbers including mag. Dated 1942 L/R \$800 - 1200
- 136 **D.W.M. PO8 LUGER ARTILLERY SERVICE PISTOL:** 9mm; 8 shot mag; 203mm (8") barrel; g. bore; standard sights; **D.W.M.** to the toggle & **1917** date to the breech; vg. profiles & clear markings; retaining 90% original blue finish; faint straw colours to trigger, lock & bolt, stronger to the ejector; vg. original chequered walnut grips; gwo & cond. Comes with shoulder board, original leather holster with stripping tool & rod. #1004 matching except mag & shoulder board. Dated 1917 L/R \$2800 - 3500
- 137 **WEBLEY MK VI SERVICE REVOLVER:** 455 Cal; 6 shot cylinder; 153mm (6") barrel; vg. bore; standard sights, inspection stamps & **MARK VI** to the side of top strap; **WEBLEY MARK VI** Patents & **1916** date to lhs of frame; g. profiles & clear markings; retaining 90% blacked matt finish with most losses to t/guard & trigger; vg. Webley vulcanite grips with lanyard ring; gwo & cond. #N324 Dated 1916 L/R \$700 - 900
- 138 **WEBLEY MARK V QUEENSLAND POLICE (Cancelled) & QG MARKED SERVICE REVOLVER:** 455 Cal; 6 shot fluted cylinder; 102mm (4") barrel; vg. bore; standard sights; inspection stamps & **MARK V** to lhs of top strap; **WEBLEY MARK V** Patents to lhs of frame & **D↑D** to rhs; vg. profiles & clear markings; retaining 85% original blue finish with most losses to t/guard & grip frame; vg. Webley vulcanite bird's head grips with lanyard ring; gwo & cond. #130009 C.1920 L/R \$600 - 800
- 139 **ENFIELD ALBION TANKERS NO.2 MARK I SERVICE REVOLVER:** 38 Cal; 6 shot fluted cylinder; 127mm (5") barrel; vg. bore; standard sights; **CAL 38** & inspection stamps to barrel; lhs of barrel lug marked **↑** over **P**, possibly a *W.A. Prison or Police issue*; g. profiles & clear markings; retains almost all original matt black military finish; g. reeded black plastic grips with lanyard ring; gwo & cond. #09493 Pre 46 L/R \$600 - 800
- 140 **RUSSIAN NAGANT MODEL 1895 GAS SEAL SERVICE REVOLVER:** 7.62 Cal; 7 shot cylinder; 114mm (4½") round barrel; f to g. bore; standard sights & fittings; Russian cryllic writing & **1901** date to lhs of frame; wear to profiles & markings; retaining 50% original blue finish with most losses to barrel, t/guard & lhs of frame; f. chequered wooden grips; gwo & fair cond. B #11895 Dated 1901 L/R \$500 - 600
- 141 **WEBLEY MARK III SERVICE REVOLVER:** 455 Cal; 6 shot cylinder; 102mm (4") barrel; f to g. bore; standard sights; **P. WEBLEY & SON LONDON & BIRMINGHAM** to top of barrel; **MARK III 455** to lhs of top strap; **WEBLEY** Patents & W&S winged bullet Trade mark to lhs of barrel lug; vg. profiles & clear markings; retaining 50% original blue finish to frame, blue/grey to barrel, back strap & grip frame; vg. Webley vulcanite bird's head grips with lanyard ring; gwo & cond. #775 Pre 46 L/R \$700 - 900
- 142 **COLT MODEL 1873 S.A.A. REVOLVER:** 44 WCF; 6 shot cylinder; 190mm (7½") barrel; g. bore; standard sights; one line **HARTFORD** barrel address with **COLT FRONTIER SIX SHOOTER** to lhs of barrel; Patent dates & Rampant Colt Trade mark within a circle to lhs of frame; sharp profiles & clear markings; light case colours to frame & hammer, light grey patina to cylinder; patchy original blue finish to barrel ejector housing, t/guard & back strap; exc Rampant Colt hard rubber grips; gwo & cond. #176718 C.1898 L/R \$2500 - 3500 Photo
- 143 **COLT S.A.A. REVOLVER:** 41 Colt; 6 shot; f to g. bore; standard sights; 2 line **HARTFORD** barrel address & marked **41 COLT**; Patent dates to lhs of frame; vg. profiles & clear barrel & frame markings; thin blue finish to barrel, ejector housing & back strap, blue/grey to frame, cylinder, t/guard & grip frame; vg. hard rubber US. Eagle grips; gwo & cond. #133030 C.1890 L/R \$2000 - 2400 Photo
- 144 **SMITH & WESSON MOD.3 TARGET C/F REVOLVER:** 44 Russian; 6 shot fluted cylinder; 203mm (8") barrel; vg. bore; std sights; one line S&W address to barrel rib; S&W Trade mark logo to rhs of frame; vg. profiles, clear address & markings; refinished cyl to a burnished light brown colour; old re-blue finish to barrel & frame; case colours to t/guard, trigger & hammer; vg. S&W chequered walnut grips; gwo & cond. #33774 C.1878 L/R \$1500 - 1800
- 145 **WEBLEY NO.4 PRYSE C/F REVOLVER:** 450 Cal; 6 shot cylinder; 140mm (5 1/2") barrel; vg. bore; standard sights; **P. WEBLEY & SON BIRMINGHAM** to barrel lug; **WEBLEY'S NO.4 450 CF** to lhs of barrel; g. profiles with slight wear to barrel markings; period matt grey re-finished barrel, frame, cylinder & t/guard; vg. chequered walnut grips; gwo & cond. #2009 Pre 1900 L/R \$450 - 600
- 146 **WEBLEY R.I.C. NO.1 C/F REVOLVER:** 450 Cal; 6 shot non fluted cylinder; 114mm (4½") ovate barrel; exc bore; standard sights; Webley winged bullet Trade mark & **WEBLEY'S R.I.C. NO.1 450 C/F** to lhs of frame; sharp profiles & markings; revolver is almost "as new" & unfired with a full blue finish to frame, cylinder, barrel & t/guard; hammer, trigger & arbour in the white; fine chequered walnut grips with lanyard ring; gwo & fine cond. In a burgundy cardboard box. *Hard to fault* #82400 Pre 46 L/R \$1500 - 1800 Photo
- 147 **ADAMS MODEL 1872 MKIII C/F REVOLVER:** 450 Cal; 6 shot non fluted cylinder; 153mm (6") barrel; f. bore; standard sights; **ADAMS** Patents & Trade mark to rhs of frame; g. profiles & clear markings; blue/black finish to barrel, frame, cylinder & t/guard; vg. chequered walnut grips; gwo & cond. #13391 Pre 46 L/R \$1200 - 1500 Photo
- 148 **BELGIUM COPY OF A WEBLEY PRYSE TYPE REVOLVER:** 40 Cal; 6 shot non fluted cylinder; 143mm (5 5/8") octagonal barrel; g. bore; blade front sight & notched rear sight at the breech; wear to profiles, grey finish to barrel, frame & t/guard, blue/grey to cylinder; vg. chequered wooden grips; gwo & fair cond. #430 Pre 46 L/R \$500 - 700

149	COLT BISLEY S.A.A. REVOLVER: 32 Colt; 6 shot fluted cylinder; 121mm (4¾") barrel; g. bore; standard sights; 2 line HARTFORD address & BISLEY MODEL 32 COLT to lhs of barrel; Patent dates with Rampant Colt logo within a circle to lhs of frame; g. profiles; slight wear to barrel address & Colt logo; revolver has a vg period full blue re-finish; g. Colt hard rubber grips with a small chip to lhs grip at the bottom; gwo & vg. cond. #293646 C.1907 L/R	\$1600 - 1800	Photo
150	COLT MODEL 1892 ARMY & NAVY D/A REVOLVER: 41 Cal; 6 shot cylinder; 114mm (4½") barrel; f to g. bore; standard sights; 3 line HARTFORD barrel address & COLT D.A. ; Rampant Colt logo within a circle to lhs of frame; retaining 70% original blue finish with most losses to t/guard, back strap & grip frame; g. Colt chequered hard rubber grips with a v. fine aged crack to lhs grip; gwo & cond. #267257 C.1906 L/R	\$500 - 600	
151	BELGUM COPY OF A SMITH & WESSON TOP BREAK D/A REVOLVER: 450 Cal; 6 shot fluted cylinder; 140mm (5½") barrel with a Belgium black powder proof to rhs of barrel lug, CAL 450 to obverse side; g. profiles & clear markings; plain frame with a square back trigger guard; nickel finish with only sparse finish in protected areas; vg. black chequered hard rubber grips; gwo & f to g. cond. #8353 C.1885 L/R	\$750 - 850	
152	SPANISH COPY OF A COLT 1873 S.A.A. REVOLVER: 44 WCF; 6 shot fluted cylinder; 187mm (7 3/8") barrel with a one line HARTFORD address; poor bore; faint MARCAS REGISTRADAS & crest to lhs of frame; g. profiles & faint frame marking; silvery finish to all metal; brass t/guard; g. U.S. Eagle hard rubber grips with even wear & lanyard loop; wo & fair cond. #141P C.1885 L/R	\$800 - 1200	
153	COLT 1861 NAVY RICHARDS CONVERSION REVOLVER: 38 RF; 6 shot non fluted cylinder with 70% scene; 190mm (7½") round barrel; poor bore; standard sights; no visible Colt barrel address & only faint London proofs; Patent dates to lhs of frame; iron t/guard & back strap; wear to profiles & markings with areas of fine pitting to barrel & frame; re-browned finish to barrel & cylinder; g. walnut grips; gwo & fair cond. #21577 matching except cylinder. C.1869 L/R	\$800 - 900	
154	IVER JOHNSON TOP BREAK C/F REVOLVER: 32 Cal; 5 shot fluted cylinder; 102mm (4") barrel; g. bore; standard sights & barrel address; g. profiles, clear address & markings; retaining 95% original nickel finish with blue to t/guard; vg. hard rubber grips; gwo & cond. #87248 Circa 1898 L/R	\$400 - 500	
155	BRITISH PATT 1856 PIONEER SWORD: vg. cond 22.5" unfullered saw-tooth backed blade with 6.25" false edge, Ordnance view stamp & small maker's stamp MOLE BIRM to ricasso & blade with ROB' MOLE & SONS MAKERS BIRMINGHAM within a banner & 6/93 date stamp; standard all brass hilt with narrow knuckle bow, 4 rivets to grips; complete with g. cond orig brass mounted blk leather scabbard. L/R	\$800 - 1000	
156	BRITISH PATTERN 1856 MKI DRUMMER'S SWORD: g cond 19" unfullered blade with pale grey patina; mellow cast brass hilt with VR to both sides of cross piece; blade with ROB' MOLE & SONS MAKERS BIRMINGHAM within a panel; edge of grip with A.9.04. N/S. L/R	\$300 - 400	
157	BRITISH VOLUNTEER PATT 1856 STYLE MUSICIAN'S SWORD: g. 20.5" unfullered blade with grey brown patina; cast German silver hilt with VR to both sides of cross piece; unsigned; tang slightly a/f N/S L/R	\$250 - 350	
157a	COLONIAL ISSUE VICTORIAN MOUNTED RIFLES SWORD: g. 33" blade by Henry Wilkinson with acanthus leaf decoration, V.M.R. Royal cypher ; issue date 9/92 to ricasso; vg. sheet steel guard impressed with the British Royal cypher & V.M.R. ; vg. chequered hard leather grips; with buff leather sword knot; g. cond. L/R	\$700 - 900	Photo
158	BOXER REBELLION CHINESE SWORD: g. cond 26" curved blade with v. small patches of stain; single fuller to one side; slab sided one piece wood grip with iron pommel & circular hilt; complete with sheet iron mounted slab sided wooden scabbard; all wood & iron retaining 90% black finish; f. cond. L/R	\$300 - 500	
158a	BRITISH RIFLE REGIMENT OFFICER'S SWORD: 32" blade with single fuller, faint VR Cypher & acanthus leaf decoration; faint London retailer to the ricasso; steel hilt inset with the Royal cypher & strung bugle; light surface rust to blade & hilt; fish skin missing from the grips, N/S; o/all poor cond. L/R	\$250 - 300	
159	BRITISH PATTERN 1912 CAVALRY OFFICER'S SWORD: vg. cond 35" straight blade with some tiny stains, frosted panels etched with acanthus leaves, British Coat of Arms & Royal cypher GRV to one side, the other with 2 charging Lancers; ricasso marked Wm HUTTON & SONS SHEFFIELD over THRESHER & GLENN LONDON ; vg. cond honeysuckle pattern nickel plated sheet guard fitted with wire bound black fish skin grips; complete with sword knot & g. cond brown leather scabbard; g. cond. L/R	\$900 - 1200	Photo
160	BRITISH PATTERN 1908 CAVALRY TROOPER'S SWORD: g. cond 35" straight blade by Wilkinson with single fullers & small areas of v. fine pitting; inspection stamps to ricasso & issue date of 9 '15 ; 50% original field brown to bowl guard; reddish dermatite grips; with sword knot & g. cond correct steel scabbard; g. cond. L/R	\$700 - 1000	
161	COLONIAL N.S.W. ISSUE PATTERN 1899 CAVALRY TROOPER'S SWORD: vg. cond 33.5" slightly curved blade by Wilkinson with single fullers, unblemished; inspection stamps to ricasso & issue date of 2 '01 ; vg. cond bowl guard with NSWG C 1383 01 & vg. cond chequered leather grips; complete with sword knot & orig g. cond green painted correct steel scabbard with NSWG C 1383 ; vg. cond. L/R	\$700 - 1000	Photo

162	COLONIAL N.S.W. PATTERN 1890 CAVALRY TROOPER'S SWORD: vg. cond 34.5" slightly curved blade by Enfield with single fullers & a few minor blemishes; numerous inspection & date stamps from '91 to '9 on ricassos edge with '90; vg. cond Maltese cross pierced bowl guard with 6/99 41c A.S.C. 5 & g. cond chequered leather grips; complete with g. steel scabbard with NSWG C 1017 00; g. cond.	\$600 - 900	Photo
163	COLONIAL N.S.W. PATTERN 1885 CAVALRY TROOPER'S SWORD: vg. 34.5" slightly curved blade by Enfield with single fullers, v. few minor blemishes; inspection stamps & 2/86 date on ricassos; f to g. cond Maltese cross pierced bowl guard with some moderate pitting; g. cond chequered leather grips; complete with f to g. cond steel scabbard with NSWG 54, some dents above the chape; o/a g. cond.	\$500 - 700	
164	COLONIAL N.S.W. ISSUE PATTERN 1890 CAVALRY TROOPER'S SWORD: f to g. 34.5" slightly curved blade by Wilkinson with single fullers, dull grey lightly mottled patina & a small region of pitting near point; inspection & 0 '99 date stamps on ricassos, edge with '90; f to g. Maltese cross pierced bowl guard with NSWG C 967 00; vg chequered leather grips; complete with f to g cond steel scabbard with NSWG C 388; o/a f to g cond.	\$500 - 700	Photo
165	COLONIAL N.S.W. ISSUE PATTERN 1882 SHORT CAVALRY TROOPER'S SWORD: g. 33" slightly curved blade by Mole with single fullers, mid grey/brown mottled patina; inspection & 8 '85 date stamps on ricasso, edge with MOLE; g. Maltese cross pierced bowl guard with NSWG C SL 60; f to g. chequered leather grips; with correct g. steel scabbard, some small dents & NSWG C SL 62 along edge; o/a f. to g. cond.	\$600 - 900	
166	BRITISH PATTERN 1853 CAVALRY TROOPER'S SWORD: g. cond 35.5" slightly curved blade, single fullers, grey/brown mottled patina; inspection & maker's stamp on ricasso; g. cond 3-bar hilt except obverse loop broken with old nickel plating, 80% intact; f. cond smooth chequered leather grips; complete with correct nickel plated g. scabbard, the plating eroded in areas of wear; comes with brown leather sword knot; o/a f. to g. cond.	\$400 - 500	
167	BRITISH PATTERN 1853 CAVALRY TROOPER'S SWORD: g. cond 34.75" slightly curved blade by Mole , single fullers, patchy brown mottled patina, v. small edge nicks; inspection & MOLE stamp on edge; g. cond 3-bar hilt with dark brown patina; g. cond smooth chequered leather grips; N/S; o/a f. cond.	\$300 - 500	
168	COLONIAL MOUNTED POLICE ISSUE 1853 CAVALRY TROOPER'S SWORD: vg. cond 35.5" slightly curved blade by Reeves , single fullers, v. few faint blemishes & few v. small edge nicks; inspection stamp on ricasso & REEVES on edge; 3-bar hilt has one bar purposely removed, engraved MP 109; g. cond smooth chequered leather grips; complete with g. cond correct scabbard; the scabbard, hilt & grips with old 70% intact black coating; o/a f. to g. cond.	\$800 - 1100	Photo
169	BRITISH PATTERN 1821 LIGHT CAVALRY TROOPER'S SWORD: p to f cond 35" slightly curved blade, single fullers, pale grey patina, 13" of point with moderate pitting; inspection stamp to blade edge & WOOLEY SARGANT & FAIRFAX stamp on edge; g. cond 3-bar hilt with dark brown patina; p to fair cond grooved wood grips; complete with p to f cond scabbard, dark brown patina, with 5 moderate dents & miss-shapedened so sword will not fully sheath; with incorrect partial sword knot; o/a f. to g. cond.	\$500 - 700	
170	BRITISH VOLUNTEER PATTERN 1821 LIGHT CAVALRY TROOPER'S SWORD: g. to vg 35.5" slightly curved blade, single fullers, pale grey patina, CAST STEEL & WOOLEY SARGANT & FAIRFAX stamp on edge; g. cond 3-bar hilt with dark brown patina, vg. cond grooved wood grips; complete with f to g. cond scabbard, dark brown patina, minor pitting to top half of one side o/a f. to g. cond.	\$600 - 800	
171	COLONIAL MOUNTED POLICE ISSUE 1821 LIGHT CAVALRY TROOPER'S SWORD: vg. cond 31.6" slightly curved blade, single fullers, few faint blemishes & small edge nicks; HERBERT & Co LONDON on edge; g. cond 3-bar hilt engraved MP 71; g. cond wood grips; complete with g. cond correct orig scabbard engraved (faint) MP 71; old 70% intact black coating to scabbard, hilt & grips; o/a g cond.	\$900 - 1200	Photo
172	BRITISH PATTERN 1796 HEAVY CAVALRY TROOPER'S SWORD: f. to g. cond 34.75" straight blade, wide single fullers, official spear point modification, pale grey patina with dark mottling, 10" of point has light pitting; inspection stamp to blade & J GILL stamp on edge; g. cond pierced flat disc with languets, guard has official removal of disc inner edge; grooved wood grips with leather cover absent & v. large chip; complete with correct p. cond scabbard, with moderate battering & remnants of old white paint finish; o/a f. to g. cond.	\$700 - 1100	
173	BRITISH INDIA SERVICE CAVALRY OFFICER'S SWORD: g. cond 31" curved P/1796 style blade, wide single fullers, pale grey patina with small regions of light pitting; ↑ over I over ISD (India Stores Depot) stamps to ricassos, MOLE stamp on edge; g. cond small P/1853 style 3-bar hilt; g. cond fish skin & wire bound grips, small losses to edges; complete with g. cond black leather covered wood scabbard, iron chape stamped with MHSW 7.08; o/a g. cond.	\$500 - 700	
174	BRITISH CAVALRY OFFICER'S SWORD: g. cond 29" blue-gilt very curved unfullered blade with small regions of dark patina, engraved & blued decorative designs include crown over GR & mottos HONI SOIT QUI MAL Y PENSE & DIEU ET MON DROIT; vg. steel stirrup hilt with exc cond wire wrapped black leather grip; complete with g. cond steel scabbard with mottled grey & brown patina, small areas of light pitting & engraved (faint) panel with J Head COLLEGE Gn DUBLIN; o/a vg. cond.	\$800 - 1200	Photo
175	BOXER REBELLION CHINESE SWORD: g. 27.5" slightly curved blade, hatchet point, with v. small patches of stain; single fuller to each side; g. cond wood grip with old cord binding; blackened iron pommel & globe hilt; complete with g. cond blackened iron mounted, red brown leather covered wooden scabbard; o/a f. cond.	\$450 - 650	

- 176 **BOXER REBELLION CHINESE SWORD:** g. cond 30" slightly curved heavy blade, hatchet point, with v. small patches of stain & a few small edge nicks; single fuller to each side; g. cond black bare wood grip, blackened iron pommel & hilt; complete with f. cond black iron mounted, blackened skin covered wooden scabbard with areas of colour loss, chape absent; o/a f. to g. cond. L/R \$400 - 600
- 177 **ROYAL SCOTS BASKET HILTED BROAD SWORD:** straight 33" twin fullered blade embossed with **GR V**, **Royal cypher** & thistles, obverse side **THE ROYAL SCOTS**, their badge, **EGYPT** & Sphinx; unsigned ricasso with proof slug & **04337** to edge; g. cond etching with dull grey patina, small blemishes & few small edge nicks; g. cond steel pierced foliate pattern basket with 75% plating finish; white buff liner with red fabric outer cover; g. fish skin grips bound with woven silver wire; complete with f. cond brown leather scabbard; o/a g. cond. L/R \$1000 - 1300
Photo
- 178 **RARE COLONIAL N.S.W. PATTERN 1889 STAFF SERGEANT'S SWORD:** exc cond 32.75" unblemished single fullered straight blade, etched with **ROB^t MOLE & SONS MAKERS BIRMINGHAM**; ricasso stamps incl **W^uD**, **MOLE BIRM**, inspection stamps & **7/92** date; vg. gothic brass hilt with **VR Royal Cypher**, vg. cond wire bound fish skin grip, knurled pommel & back-piece thumb rest; hilt stamps include **NSWG 184**, **5/97** date & **St/66**; complete with g. cond steel scabbard with pale grey patina, a few small dents, & 2 fixed rings, locket stamped **NSWG 139**, **9/97** date, **St/71** & **MOLE PATENT**; vg. cond. *A superb sword for the Colonial collector.* L/R \$1600 - 2000
Photo
- 179 **BRITISH PATTERN 1845 OFFICER'S SWORD:** f to g. cond 32.75" single fullered straight blade, dull grey patina & light wear o/all, embossed with designs including crown over **VRAV**, obverse with crown over British Coat of Arms; ricasso with faint maker & proof slug; g. cond gothic gilt brass hilt with **VR Royal Cypher** & 20% original gilt finish, g. cond wire bound fish skin grip; complete with g. cond brown leather scabbard, some wear to chape covering & some stitching a/f; f to g. cond. L/R \$600 - 800
- 180 **RARE COLONIAL N.S.W. PATTERN 1822 VOLUNTEER OFFICER'S SWORD:** p. to g. cond 32.75" slightly curved single fullered blade, bright grey patina & some mottled dark patches, old corrosion to point edges, embossed designs on both sides include **NSW Colonial Cross**; ricasso with **D.JONES SYDNEY**, obverse side with star & proof slug; vg. cond gothic brass hilt with **NSW Colonial Cross**, vg. cond wire bound fish skin grip; complete with vg. cond steel scabbard with flecked grey patina; f to g. cond. *A rare Colonial sword & an historic retailer.* L/R \$1400 - 1800
Photo
- 181 **RARE COLONIAL N.S.W. PRESENTATION PATTERN 1821 ARTILLERY OFFICER'S SWORD:** vg. to exc cond 35.4" slightly curved single fullered blade, almost unblemished; embossed designs include Royal Artillery Coat of Arms, **VR** & a field gun, obverse with winged thunderbolts motif & **ARTILLERY**; ricasso with **C.ANDERSON SYDNEY**, obverse with star & proof slug; vg. cond polished steel 3-bar hilt, g. cond wire bound fish skin grip; complete with vg. to exc cond nickel plated scabbard with minor crazing near throat, engraved **PRESENTED TO CAPT ALEX CAMPBELL BY THE ENFIELD MOUNTED RIFLE CADETS 8.AUG 1900**; vg. cond. *Another superb & historic sword.* L/R \$1500 - 2000
Photo
- 182 **BRITISH PATTERN 1821 ARTILLERY OFFICER'S SWORD:** g cond 32.5" very slightly curved single fullered blade, pale grey patina, a few small dark spots; embossed designs include Royal Artillery Coat of Arms, **VR** & a field gun, obverse with winged thunderbolts motif & **ARTILLERY**; back edge with **A.DESCHAMPS WOOLARD** & with **"C --- arrow----P"**; ricasso unsigned, obverse with star & proof slug; vg. cond case colour steel 3-bar hilt, vg. to exc cond wire bound fish skin grip; complete with g. cond scabbard of correct type but for longer (35.5") blade, with heavily mottled grey & brown patina; g cond. L/R \$500 - 700
- 183 **BRITISH PATTERN 1827 RIFLE REGIMENT OFFICER'S SWORD:** g. cond 32.5" slightly curved single fullered blade, polished patina with areas of grey; embossed designs include crown over **VR** to both sides; back edge with **MOLE**; ricasso with **STEAMER** in a boat, obverse with star & proof slug; vg. cond nickel plated gothic hilt with crowned bugle, g. cond wire bound fish skin grip; complete with g. cond nickel plated steel scabbard; vg. cond. L/R \$600 - 800
- 184 **SCARCE COLONIAL N.S.W. VOLUNTEER PATT. 1896 CAVALRY OFFICER'S SWORD:** vg. 32.5" straight, single fullered blade with polished patina, areas of grey; embossed designs include crown over **ER VII**, obverse with crown over British Coat of Arms & **15857** to edge; ricasso with **W.CHORLEY & Co SYDNEY N.S.W.**, obverse with star & proof slug; vg. pierced steel half bowl guard with **ER VII Royal cypher**, g. wire bound fish skin grip, chequered steel back strap; complete with vg. brown leather scabbard; vg. cond. L/R \$1300 - 1700
- 185 **BRITISH PATTERN 1895 INFANTRY OFFICER'S SWORD:** vg. cond 32.25" faintly curved blade, dull grey mottled patina, both sides embossed with designs including crown over entwined letters; ricassos with faint maker & star with proof slug; g. cond silver plated pierced steel half bowl guard with **VR Royal cypher**, crazing to 10% of plated surface, g. cond wire bound fish skin grip, chequered steel back strap; complete with g. cond silver plated scabbard, some crazing to chape, throat engraved with owner's initials **MW**, complete with brown leather sword knot; f to g. cond. L/R \$500 - 700
- 186 **BRITISH PATTERN 1827 NAVAL OFFICER'S SWORD:** vg. 31.5" faintly curved polished blade with a few small dark spots & edge nicks, etched designs include crowned fouled anchor, obverse with **GR V Royal cypher**; ricassos with **FJ MONEY SOUTHSEA** & star with proof slug, edge has **1492**; g. cond gilt brass half basket guard with hinged flap, crowned fouled anchor, plain pommel, gilt worn to exposed areas; g. cond wire bound fish skin grip with some losses at pommel; complete with vg. brass mounted black leather scabbard; vg. cond. L/R \$500 - 700

187	RARE COLONIAL N.S.W. PATTERN 1845 VOLUNTEER OFFICER'S SWORD: g. cond 34.5" slightly curved single fullered blade with dark grey patina, embossed designs on both sides include NSW Colonial Cross ; unsigned ricasso, obverse with proof slug; f to vg. cond gothic brass hilt with NSW Colonial Cross , outer bar miss-shaped, g. cond wire bound fish skin grip, 2 thin strands loose &, skin colour faded; complete with p to f cond steel scabbard with dark grey patina & battered lower half; f to g. cond. <i>A rare Colonial sword.</i> L/R	\$1200 - 1600 Photo
188	BRITISH PATTERN 1827 NAVAL OFFICER'S SWORD: vg. cond 33.75" faintly curved polished blade in near unblemished cond, etched designs include crowned fouled anchor, obverse with Royal Coat of Arms; unsigned ricasso with proof slug; vg. cond brass half basket guard with hinged flap, crowned fouled anchor & Lion's head pommel; g. cond wire bound fading white fish skin grip; complete with f to g. cond brass mounted black leather scabbard with g. cond gold bullion sword knot; vg. cond. L/R	\$500 - 700
189	ROYAL AUSTRALIAN NAVY PATTERN 1827 NAVAL OFFICER'S SWORD: vg. cond 30.8" straight polished blade with some soft blemishes, etched designs include crowned fouled anchor, obverse with GR V Royal cypher ; ricasso with WILKINSON SWORD Co Ld LONDON ; vg. cond brass half basket guard crowned fouled anchor, Lion's head pommel & hinged flap with RAN LOAN ; g. cond wire bound fading white fish skin grip showing minor wear; complete with g. cond brass mounted black leather scabbard engraved R.A.N LOAN & with g. cond gold bullion sword knot; g. cond. L/R	\$700 - 900 Photo
190	BRITISH PATTERN 1827 TYPE NAVAL MIDSHIPMAN'S SWORD: f. cond 28" curved blade with mottled grey patina & 80% of edge with small nicks; embossed design remnants near ricassos; g. cond, reduced size gilt brass half basket guard with wear to exposed areas, crowned fouled anchor & Lion's head pommel; g. cond wire bound white fish skin grip; complete with g. brass mounted black leather scabbard, some creases; f to g. cond. L/R	\$500 - 700
191	BRITISH PATTERN 1912 17th LANCERS OFFICER'S SWORD: f. cond 35" straight blade with some dark stains & a little edge loss, embossed designs includes 17th Lancers skull & cross bones death or glory motif, British Coat of Arms & GRV Royal cyphers ; ricasso marked with Wilkinson's logo & detail, edge with 44035 ; g. cond honeysuckle pattern nickel plated sheet guard fitted with wire bound black fish skin grips; complete with g. cond brown leather scabbard; g. cond. L/R	\$900 - 1200
192	BRITISH PATTERN 1822 17TH LANCERS OFFICER'S SWORD: vg. to exc cond 35" slightly curved single fullered blade, almost unblemished, embossed designs 17th Lancers motifs & battle honours to both sides; J.IRVINE MASTER TAILOR 17TH LANCERS to ricasso, obverse with proof slug; vg. cond steel 3-bar hilt with g wire bound fish skin grip; complete with vg to exc cond brown leather scabbard with frog & straps; g. cond. L/R	\$1200 - 1600 Photo
193	BRITISH PATTERN 1822 OFFICER'S SWORD: g. to vg. cond 35.4" slightly curved single fullered blade with few small dark flecks, embossed designs include crowned, entwined letters; ricasso with HAWK LONDON MANUFACTURERS TO QUEEN EMPRESS , obverse with proof slug; g. cond steel 3-bar hilt, p to f wire bound fish skin grip; complete with g. to vg cond brown leather scabbard; g. cond. L/R	\$600 - 800
194	MELBOURNE RETAILED PATTERN 1827 RIFLE OFFICER'S SWORD: g. cond 33" slightly curved single fullered blade with polished patina & v. minor blemishes; embossed designs include strung rifleman's bugle; ricasso with MOUBRAY-ROWAND HICKS, MELBOURNE , obverse with star & proof slug; vg. cond gilt brass gothic hilt with crowned bugle, gilt worn to exposed areas, vg. cond wire bound fish skin grip; complete with p. to g. cond steel scabbard, with a battered lower half; vg. cond. L/R	\$600 - 900
195	B.S.A. LEE SPEED MILITARY STYLE B/A SPECIAL TARGET RIFLE: .303; 10 shot mag; 30.3" barrel, inscribed W.W. GREENER 68 HAYMARKET LONDON S.W "SPECIAL TARGET" ; g. bore; regulation fore & rear sights as well as long range volley sights; crisp action with cut off, breech stamp crown/1/B & B0607 approval for military match, vg. profiles; vg. cond regulation stock, includes handguard, minor bruises & faint vice print; brass butt with pull through in trap; 90% blue finish to barrel, action & mounts; complete with swivels, Parkers Wind Gauge Sight Protector & Enfield P/1888 MkII Bayonet in MkI scabbard; entire outfit in vg. cond & w/o. #20781 matching L/R	\$1200 - 1500
196	U.S. SPRINGFIELD ARMORY MOD. 1898 Krag B/A SERVICE RIFLE: 30-40 Krag; 5 shot mag; 30" barrel; vg. bore; standard sights & fittings; side rail marked U.S. MODEL 1898 SPRINGFIELD ARMORY & s/n 482356 ; vg. profiles & clear markings; 95% blue finish to barrel & fittings, some case colour to action; vg. original stock with a few minor marks, JSA 1901 cartouche to lhs & inspector's mark under stock wrist; complete with swivels & vg. bayonet with scabbard; gwo & vg. to exc cond. 482356 N/L	\$1800 - 2500 Photo
197	B.S.A. B/A METFORD MILITARY STYLE RIFLE: .303; 10 shot mag; 30.3" barrel, marked FOR CORDITE ONLY ; g. bore; regulation fore & rear sights as well as long range volley sights; crisp action with cut off, breech stamp crown/1/B & C066 approval for military match; vg. profiles; 95% blue finish to barrel, action & mounts; vg cond regulation stock, includes handguard, v. few minor bruises; brass butt with trap; complete with swivels, rear sight cover & Enfield P/1888 MkI 2nd Type bayonet in MkI scabbard; entire outfit in vg. cond w/o #25543 matching L/R	\$1300 - 1600 Photo
198	LITHGOW SMLE MKIII B/A RIFLE: 303 Cal; 10 shot mag; 25.2" barrel; vg. bore; standard sights & fittings; receiver ring marked A within a star, LITHGOW SHT. LE III within a shield; bolt #A2450 ; DND stamp to the breech; vg. profiles & clear markings; Parkerised finish to receiver, t/guard, magazine & nose cap; vg. to exc stock; all complete with swivels & g. cond P/1907 bayonet with scabbard; vgwo & cond. #92985 L/R	\$900 - 1200

199	REMINGTON ROLLING BLOCK BREECH LOADING RIFLE: .48 Cal; s/shot; 37.5" barrel; vg. bore; Remington address & Patent dates to tang; g. profiles, clear address & patent dates; retaining 80% original military finish to all metal; vg. stock; all complete with swivels & rod; gwo & vg. cond. #17519 all matching N/L	\$900 - 1200	Photo
200	SPARKBROOK M.L.E. NO.1 B/A SERVICE RIFLE: 303 Cal; 10 shot mag; 30.2" barrel; fair bore; standard sights & fittings with mag cut-off & bolt dust cover; receiver ring marked V.R. ROYAL CYPHER SPARKBROOK 1901 L.E.1* ; slight wear to profiles, clear markings; grey finish to all metal; fair stock with replaced forend to the barrel band; all complete with swivels; gwo & f. cond. #81973 bolt not matching L/R	\$500 - 700	
201	LITHGOW 22RF PATTERN 1914 SHORT RIFLE B/A SERVICE RIFLE: 22RF; s/shot; 25.2" barrel; vg bore; standard sights & fittings; receiver ring marked MA LITHGOW SMLE III* & dated 1943 ; g. profiles & clear markings; grey finish to all metal; f to g stock; all complete; gwo & cond. #34673 bolt not numbered L/R	\$400 - 600	
202	BOER WAR MAUSER MODEL 1896 B/A RIFLE: 7x57 Cal; 5 shot mag; 28.75" barrel; g. bore; standard sights & fittings; receiver side rail marked MOD MAUSER 1896 LUDW. LOEWE & CO BERLIN B.6777 ; g. profiles & clear marking; vg. original blue finish to barrel, receiver & fittings; g. stock with moderate bruising; all complete; gwo & cond. <i>B prefix indicates the 2nd batch of rifles delivered to the Boer Republic.</i> B6777 matching bolt L/R	\$900 - 1100	Photo
203	BIRMINGHAM SMALL ARMS ENFIELD SHT LE III* B/A SERVICE RIFLE: 303 Cal; g. bore; standard sights & fittings; receiver ring marked G.R. ROYAL CYPHER B.S.A. CO 1918 SHT.LE III* ; slight wear to profiles; clear markings; grey finish to all metal; fair stock with heavy bruising; brass disc missing from butt; all complete except disc; gwo & fair cond. #97011 all matching except bolt L/R	\$400 - 600	
204	RARE N.S.W. MARTINI CADET ACTION BAYONET PRACTICE MUSKET: 31.25" barrel with extended plunger to simulate a bayonet attached, secured with 2 heavy duty barrel bands, receiver top with BRAENDLIN CADET CARBINE ; mated to a martini action, lhs with BRAENDLIN ARMOURY Co MAKERS 1891 ; f. profiles & clear markings; worn plum finish to action, barrel in the rough; f to g stock, small losses at wrist, butt rhs stamped N.S.W. C.F. 879 ; all complete; gwo. N/L	\$500 - 800	
205	SMLE 'DUMMY' DRILL RIFLE: 44.5" o/all carved wood training aid simulating an SMLE; fitted with pressed metal trigger/magazine assembly, cast metal sights, muzzle & swivels etc.; wood of light colour; 30% black finish remains to furniture; g. cond o/all. N/L	\$500 - 600	
206	BRITISH BAYONET PRACTICE MUSKET: 30" barrel with extended plunger to simulate a bayonet attached; flared metal shield at breech; vg. profiles & clear markings; 80% original black finish to barrel & shield; g stock marked on rhs with ↑ & 1 , below butt is WW GREENER BIRMINGHAM 1911 ; all complete; vgwo. N/L	\$600 - 900	
207	BRITISH BAYONET PRACTICE MUSKET: 33" barrel with extended plunger to simulate a bayonet attached; with heavy metal collar at the breech, chequered metal tang grip & heavy butt plate; g. profiles & clear markings; 80% original black finish to barrel & furniture in the white with light patina; f to g stock with minor to moderate bruises, butt rhs stamped C.429 , metal reinforcement rib below stock stamped WEBLEY & SCOTT LTD BIRMINGHAM 1939 ; all complete; gwo. N/L	\$500 - 800	
208	BRITISH BAYONET PRACTICE MUSKET (incomplete): 33" barrel intended for plunger, which is absent; with heavy metal collar at breech, chequered metal tang grip & heavy butt plate; g. profiles & clear markings; v. lightly pitted even brown patina to barrel & furniture, moderate pitting to butt plate; vg. stock, rhs butt stamped 1914 & ↑ & X & white painted number 26 ; metal reinforcement rib below stock. <i>Restoration ready.</i> N/L	\$300 - 500	
209	RARE N.S.W. MARTINI HENRY ACTION BAYONET PRACTICE MUSKET (incomplete): 28" barrel intended for plunger, which is absent; held by 2 heavy duty barrel bands; mated to Martini Henry Carbine receiver with rhs stamped VR ENFIELD 1882 I.C.1 , top stamped 3MD 352 g. profiles & clear markings; even brown patina to action, barrel in the rough; f to g stock, minor bruising, butt rhs stamped with R-M ENFIELD WD roundel, →← 1 & C.M.F./3.M.D 352 , lhs with VIC GOV roundel. <i>Restoration ready.</i> N/L	\$300 - 500	
210	SMLE 'DUMMY' DRILL RIFLE: 44.5" o/all carved wood training aid simulating an SMLE; fitted with cast metal trigger/magazine assembly & muzzle, also with sights, swivels butt plate etc.; f to g. cond stock of 2 piece construction & a dark colour; butt rhs marked ODC ; g. cond o/all. N/L	\$500 - 600	Photo
211	RARE N.S.W. MARTINI CADET 'DUMMY' DRILL RIFLE: 41" o/all carved wood training aid simulating a Martini Cadet rifle; fitted with basic metal 'pipe' barrel & trigger guard; g. cond stock of walnut colour; butt rhs stamped N.S.W. C.F C 337 ; g. cond o/all. N/L	\$400 - 550	
212	BRITISH-INDIAN ISSUE ENFIELD LONG LEVER MKIV PATTERN 'A' MARTINI-HENRY RIFLE: .450 Cal/577; 33.2" barrel; vg bore; std sights & bayonet lug to front band; action marked v faint VR ROYAL CYPHER 1887 ; g. profiles; blue/plum finish to all metal; g. stock with mod bruises, India unit issue script & arsenal roundel to butt & 10641 ; with swivels, rod & f. to g MkIII bayonet with scabbard; gwo & cond. #10641 N/L	\$1100 - 1500	Photo
213	BOER WAR MARTINI HENRY ZAR RIFLE by WESTLEY RICHARDS: 450/577 Cal; 33.2" barrel stamped HENRY RIFLING & WESTLEY RICHARDS & Co ; vg. bore; standard sights & fittings; receiver rhs with MADE SPECIALLY FOR ZAR & lhs WESTLEY RICHARDS & Co ; 90% original finish to barrel & action; g. cond stock with minor & few moderate bruises; complete with swivels, leather sling, rod, muzzle cover & rear sight cover; vgwo & cond. <i>A great outfit.</i> N/L	\$1200 - 1600	Photo

214	BRITISH VOLUNTEER PERCUSSION MUSKET by BARNETT: .78 Cal; 39.2" barrel; p. to f. smooth bore; breech with London proofs; lock altered from flint type marked BARNETT LONDON ; mellow brass regulation furniture; g. profiles & clear markings; grey/brown patina to barrel & lock & an area of pitting near nipple; vg. stock with v. minor bruising, some small dark areas; complete with swivels & rod; gwo & cond.	\$1200 - 1600	N/L
215	GUEDES BREECH LOADING SERVICE RIFLE: 8 x 60R; 32.3" barrel; g. bore; standard sights & fittings; Portuguese crest to rhs of action; lhs with M 1885 CE W.G. STEYR 1886 within a circle; exc profiles & crisp markings throughout; 90% original finish to all metal & stock; vg. original stock with v. minor bruising & STEYR roundel to rhs of butt; complete with slings & rod; vgwo & cond. <i>An excellent example, these rifles were used by the Boers in South Africa.</i>	\$1200 - 1400 Photo	#8371 all matching N/L
216	BRITISH MkII SNIDER ENFIELD RIFLE: .577 Cal; 36.5" barrel; exc bore; standard sights; MkII** action; lock stamped VR ROYAL CYPHER 1862 ENFIELD ; brass regulation furniture; vg. profiles & markings; 90% original finish to barrel, furniture & lock; vg. cond full stock, with v. minor bruises, butt rhs with R-M ENFIELD roundel over 1 ; complete with original swivels & rod; vgwo & cond. <i>A great example.</i>	\$1200 - 1600 Photo	N/L
217	BRITISH MkII SNIDER ENFIELD SHORT RIFLE: .577 Cal; 30.5" barrel; g. 5 groove bore; std sights; MkII* action; lock stamped VR ROYAL CYPHER 1859 ENFIELD ; steel regulation furniture; g. profiles & markings; 75% original finish to barrel & lock; g. cond full stock, smoothed profiles, a moderate amount of minor bruising, small repairs & filler to lock mortice (replaced lock) & beside barrel tang, glued age split to side plate flat, butt rhs with R-M ENFIELD roundel over 1 , lhs with faint numerals; complete with orig swivels & rod; vgwo & cond.	\$900 - 1200	N/L
218	BRITISH COMMERCIAL MARTINI HENRY RIFLE by FIELD RIFLE Co: 450 Cal; 34.2" barrel with FIELD RIFLE Co BIRMINGHAM ; vg. to exc bore; regulation style sights; action unsigned; as new blue finish to barrel, 90% original blue to action with minor touch ups; crisp action & vg. profiles; receiver & action stamped A220 ; vg cond walnut stock with v. minor bruises; complete with swivels & rod; vgwo & cond.	\$1000 - 1300	#A220 N/L
219	COMPOSITE BRITISH SNIDER ENFIELD RIFLE: .577 Cal; 36.5" steel barrel with sword bar, breech stamped JPR/EXR 879 (Indian Export marks); g. to vg. cond bore; non-standard rear sight; v. faint MkII on action which has original Enfield inspection stamps; lock with VR royal cypher 1864 ENFIELD ; brass regulation furniture, two different patterns of side nail cups used; smooth profiles & f. to g. markings; deep plum blue patina to barrel, plum brown to lock; g. cond full replacement stock, smooth profiles & 2" shorter for sword bar; complete with swivels & rod; gwo & cond.	\$700 - 1000	N/L
220	U.S. SHARPS MODEL 1863 STRAIGHT BREECH LOADING CARBINE: 52 Cal; 22" unsigned barrel; g. bore; standard sights & fittings; SHARPS PATENT 1852 & RS LAWRENCE PAT 1859 to rhs lock plate, lhs with C.SHARPS PAT SEPT 12TH 1848 ; g. profiles & markings; 70% blue finish to barrel & butt, some case colour to action; g. stock with minor bruising; complete with saddle ring & bar; gwo & cond.	\$1700 - 2000 Photo	#C8088 N/L
221	REMINGTON ROLLING BLOCK BREECH LOADING RIFLE: 43 Spanish; s/shot; 35" barrel with sword bar; vg. bore; Remington address & Patent dates to tang; g. profiles, clear address & patent dates; retaining 15% original military finish to all metal; g. stock with mod & minor bruising; all complete with rod; gwo & cond.	\$900 - 1200	N/L
222	BRITISH ENFIELD R.I.C. M.L.E MKI B/A C/F CARBINE: 303 Cal; 5 shot mag; 21" barrel; g. bore; standard sights; nose cap with a bayonet fitting mag cut off & turned down bolt; lhs of receiver ring marked ROYAL CYPHER E.R. ENFIELD 1909 L.E.C. 1* ; vg. profiles & clear marking; thinning original blue finish to barrel, receiver & fittings; g. stock with brass disk to butt marked 4. 04 R.I.C. 3876 ; L.S. carved at the butt swivel; arsenal repair to forend; complete with leather sling; gwo & vg. cond.	\$1200 - 1600 Photo	#5387D bolt not matching L/R
223	SOUTH AUSTRALIAN ISSUE MARTINI-METFORD SERVICE RIFLE: 303 Cal; 33.2" barrel; g. bore; standard sights; nose cap with bayonet fitting & clearing rod; rhs of action marked V.R. ROYAL CYPHER ENFIELD 1878 ↑ S.A. , obverse side V.R. ROYAL CYPHER H.R.B. CO 1893 M.303 ; g. profiles & clear markings; retaining 70% original blue finish with minor bruising; all complete including steel trap to butt plate & leather sling; gwo & vg. plus cond.	\$1800 - 2200 Photo	#2483 L/R
224	N.S.W. ISSUE ENFIELD M.L.E. MKI B/A SERVICE RIFLE: 303 Cal; 10 shot mag; 30.2" barrel; g. bore; standard sights, bayonet fitting to nose cap, mag cut off & dust cover; receiver ring marked V.R. ROYAL CYPHER ENFIELD 1896 L.E. 1 ; LITHGOW to knox form; g. profiles & clear markings; 70% original blue finish to barrel, receiver & fittings; g. stock with minor bruising & N.S.W. markings to the butt; complete with leather sling; gwo & cond.	\$1200 - 1500	#844C matching bolt L/R
225	VICTORIAN ISSUE LONDON SMALL ARMS S.M.L.E MKI B/A SERVICE RIFLE: 303 Cal; 10 shot mag; 25.2" barrel; g. bore; standard sights; mag cut-off removed; receiver ring marked ER ROYAL CYPHER L.S.A. CO LD 1904 SHT. LE.1 ; g. profiles & clear markings; thinning original blue finish to fittings & receiver; g. stock with minor bruising; complete with leather sling; gwo & cond.	\$1400 - 1800	#3464K bolt matches L/R
226	LITHGOW EXPERIMENTAL NO.6 MK1/1 B/A SERVICE RIFLE: 303 Cal; 10 shot mag; 20" barrel; including flash eliminator; g. bore; standard sights for this model; receiver ring marked M.A. LITHGOW S.M.L.E III* 1945 ; sharp profiles & clear markings; blue/black military finish to all metal parts, thinning in a few areas; g. original stock with grooved hand guard & forend; M.A. 5/45 to rhs of butt; replaced rubber butt plate on this model; complete with swivels & webb sling; gwo & vg. plus cond.	\$12000 - 14000 Photo	#XP250 matching L/R

- 227 **BRITISH LEE METFORD MKI* B/A SERVICE RIFLE:** 303 Cal; 8 shot mag; 30.2" barrel; f to g. bore; standard sights; front band with bayonet fitting, mag cut off & screwed dust cover; receiver ring marked **VR ROYAL CYPHER ENFIELD 1889 1/2***; g. profiles & clear markings; thinning blue military finish to all metal; g. original stock with minor bruising & **R.S.A.R.F. 1900** marked to the butt; all complete, provision for rod but no rod; comes with buff sling; gwo & vg. cond. #1353 matching bolt L/R \$1700 - 1900 Photo
- 228 **CANADIAN ISSUE LEE-ENFIELD MKI CAVALRY B/A CARBINE:** 303 Cal; 5 shot mag; 20.75" barrel; g. bore; standard sights, mag cut-off, dust cover & turned down bolt; receiver ring marked **V.R. ROYAL CYPHER ENFIELD 1896 L.E.C.I.**; vg. profiles & clear markings; carbine retains 85% original blue finish; vg. original stock with brass disk to rhs of butt marked **C.G.A.C. 88** & **↑**over **↓** within a circle to both sides of butt; all complete; gwo & vg. cond. #1854 bolt not numbered L/R \$1700 - 2000 Photo
- 229 **ENFIELD SHT LE. MK5 B/A SERVICE RIFLE:** 303 Cal; 10 shot mag; 25.2" barrel; vg bore; standard sights; bayonet fitting to nose cap, mag cut-off & rear sight to the receiver; receiver ring marked **G.R. ROYAL CYPHER ENFIELD 1922 SHT. LE V.**; g. profiles & clear markings; retaining 85% orig blue finish; vg. orig stock with minor bruising; complete with webb sling; gwo & vg cond. *Ex Major Millett collection.* #5869 matching incl stock L/R \$1600 - 1800
- 230 **BRITISH NO.5 MKI B/A JUNGLE CARBINE:** 303 Cal; 10 shot mag; 20.5" barrel; vg. bore; standard sights & fittings; **1947** & **BK4047** to receiver ring; side rail marked **NO 5 MKI**; sharp profiles & clear markings; retains 98% orig blacked military finish; exc unmarked stock; complete with webb sling; gwo & exc cond. #BK4047 L/R \$1300 - 1600
- 231 **WINCHESTER P.14 B/A SNIPER RIFLE:** 303 Cal; 5 shot mag; 26" barrel; f to g bore; standard sights & fine adjustment rear sight; with scope marked **PERISCOPE PRISM CO LTD MAKERS LONDON 1918 MODEL ↑ 240769**; British proofs to side rail; g. profiles & clear markings; blue/grey finish to all metal; g. original stock with minor marks; complete with leather scope covers, webb sling & correct scope case; gwo & cond. #W91081 L bolt not matching L/R \$6000 - 8000 Photo
- 232 **BIRMINGHAM SMALL ARMS COLONIAL VICTORIAN GOVT NAVAL RESERVE MARTINI ENFIELD MKI SERVICE RIFLE:** 303 Cal; s/shot; 30½" barrel; g. bore; standard sights & fittings; rhs of action marked with **VR ROYAL CYPHER B.S.A. & M CO 1881 III** over **I**; obverse side has **VR ROYAL CYPHER ENFIELD 1896 M.E. 303 1**; g. profiles & clear markings; rifle retains 75% original blue finish; g. stock with minor bruising; **VICT GOVT** stamps to rhs of butt; lhs **VICTORIAN NAVAL RESERVE**; rounded with centre **ROYAL CYPHER**; all complete with rod & leather sling; gwo & vg. cond. #4594C L/R \$1200 - 1400 Photo
- 233 **LITHGOW S.M.L.E. EXPERIMENTAL NO.6 MKI B/A RIFLE:** 303 Cal; 10 shot mag; 20.5" barrel; g. bore; std sights, including bed rear sight; receiver ring marked **MA LITHGOW SMLE III* 1944**; sharp profiles & clear markings; vg. grey military finish to all metal; vg. stock with grooved hand guard & forend, fitted with a brass butt plate; rhs of butt marked **MA** over **3/45**; complete with webb sling; gwo & vg cond. #XP154 matching L/R \$10000 - 12000 Photo
- 234 **CANADIAN ROSS RIFLE CO MODEL DA-19 MK111 B/A SERVICE RIFLE:** 5 shot mag; 30.5" barrel; g. bore; standard sights & fittings with the rear sight mounted on the receiver bridge; breech marked **ROSS RIFLE CO CANADA M-10 PATENTED**; receiver rail marked **D.A.-19**; g. profiles & clear markings; thin blue/grey finish to barrel, fittings & receiver; 75% blue finish to mag & t/guard; g. original stock with **C.E.F.** within a circle **1916**; with **Hugh Carson Ottawa 1916** marked leather sling; gwo & cond. #DA19 with matching bolt L/R \$900 - 1300
- 235 **L.S.A. QUEENSLAND POLICE ISSUE SHT LE MKI* B/A RIFLE:** 303 Cal; 10 shot mag; 25.2" barrel; f. to g. bore; standard sights, mag cut-off with front & rear lobbing sights; receiver ring marked **E.R. ROYAL CYPHER L.S.A. CO LD 1907 SHT LE. Q***; vg. profiles & clear markings; retaining 75% orig blue finish; g. stock, lhs of butt marked **Q↑G 1908**; all complete with leather sling; gwo & cond. #70212K L/R \$1200 - 1400 Photo
- 236 **ENFIELD LEE METFORD MKI B/A CAVALRY CARBINE:** 303 Cal; 5 shot mag; 20.75" barrel; exc. bore; standard sights, mag cut-off, bolt dust cover & turned down bolt handle; receiver ring marked **V.R. ROYAL CYPHER ENFIELD 1905**; g. profiles; slight wear to receiver ring markings; retaining 80% original blue finish; g. original stock with moderate bruising; white painted marking to stock; **10** over **59B**; magazine **10** over **75**; complete with rear leather sight cover & original cleaning rod; gwo & cond. #9157 matching L/R \$1600 - 1800 Photo
- 237 **ENFIELD S.M.L.E. LONGBRANCH NEW ZEALAND ISSUE NO.4 MKI* B/A SERVICE RIFLE:** 303 Cal; 10 shot mag; 25.2" barrel; vg. bore; standard sights & fittings; receiver rail marked **NO.4 MK* LONGBRANCH 1942**; NZ markings to lhs of receiver ring; vg. profiles & clear markings; 85% dark grey military finish to all metal; g. original stock with minor marks; complete with webb sling; gwo & vg. cond. #16L2061 bolt matches L/R \$800 - 1200
- 238 **LITHGOW S.M.L.E. RIFLE NO1 GRENADE LAUNCHER:** 303 Cal; 10 shot mag; 25.2" barrel; g. bore; standard sights & 2 sections of copper wire binding to forend for added strength; receiver ring marked **LITHGOW SHT LE III** within a shield & dated **1915**; g. profiles & clear markings; thin grey military finish to all metal; g. stock with minor marks & dated **1943**; all complete; gwo & cond. #23527 bolt not numbered L/R \$700 - 900
- 239 **WINCHESTER P14 WWI CONFIGURATION B/A BRITISH SERVICE RIFLE:** 303 Cal; 5 shot mag; 26" barrel; vg. bore; including both volley sights; standard fittings; breech marked with a star & **W240705**; British proofs & **W.D.** marking to side rail; vg. profiles & clear markings; retaining 75% original blue military finish; vg. stock with butt marked **↑**over **IW** within a circle; all complete; gwo & vg. cond. #W240705 L/R \$1500 - 2000

240	BRITISH ENFIELD LEE METFORD MKI* B/A SERVICE RIFLE: 303 Cal; 8 shot mag; 30.2" barrel; g. bore; std sights, mag cut-off, screwed bolt dust cover & clearing rod; receiver ring marked VR ROYAL CYPHER ENFIELD 1890 I* ; vg. profiles, clear markings; retaining 70% orig blue finish, thinning in some areas; g. original stock with minor bruising & faint D.P. to butt; all complete; gwo & cond. #1661G bolt not matching L/R	\$900 - 1300	Photo
241	ENFIELD N.Z. ISSUE LEE ENFIELD MKI CARBINE: 303 Cal; 5 shot mag; 21" barrel; g. bore; standard sights, bayonet fitting to nose cap, mag cut-off, bolt dust cover & turned down bolt; D.P. to the breech; lhs receiver ring marked VR ROYAL CYPHER ENFIELD 1901 LEC ; g. profiles & clear markings; thinning blue finish to barrel, receiver & fittings; g. original stock with moderate bruising & DP to the wrist; gwo & cond. #680 matching bolt L/R	\$1200 - 1500	Photo
242	CANADIAN ROSS RIFLE CO MKIII MOD 1910 B/A SNIPER RIFLE: 303 Cal; 5 shot mag; 30.5" barrel; g. bore; standard front sight & original rear sight mounted on the bridge; fitted with a Lyman 438 field scope with g. optics; g. profiles & clear inspection & proof markings; blue finish to barrel; silver grey to receiver & fittings; g. stock with minor bruising; all complete; gwo & cond. #1336 bolt not matching L/R	\$6000 - 8000	Photo
243	ALEX MARTIN LTD COMMERCIAL CLLE TARGET RIFLE: 303 Cal; 10 shot mag; 20.2" barrel; g. bore; standard sights for this model; the bridge inscribed ALEX MARTIN GLASGOW & ABERDEEN; B.S.A. to receiver ring; g. profiles & clear markings; retaining 90% original blue finish to barrel, receiver & fittings; g. original stock with mod bruising, NO.3 inscribed to brass butt plate; gwo & vg. cond. #3329 bolt matches L/R	\$1200 - 1500	
244	LITHGOW EXPERIMENTAL NO.1 RIFLE SHORTENED & LIGHTENED: 303 Cal; 10 shot mag; 20.2" barrel; bore still packed in grease; standard SMLE front sight, the rear being an aperture sight fitted to a modified charger bridge; receiver ring marked MA. LITHGOW SMLE III* 1944 ; sharp profiles & clear markings; retaining all original factory finish; fine cond stock with grooved forend; comes with pull through, oil bottle pack, original & correct bayonet, w/s; in unused cond. #XP74 matching L/R	\$12000 - 14000	Photo
245	BRITISH FAZAKERLEY S.M.L.E. NO4 MK.2 B/A SERVICE RIFLE: 303 Cal; 10 shot mag; 25.2" barrel; vg. bore; standard sights & fittings; receiver side rail marked NO 4 MK.2 F. 1/54 PF265816 ; vg. profiles & clear markings; retaining 80% of its original blacked war-time finish; g. stock with moderate bruising; complete with webb sling; gwo & cond. #PF265816 bolt matches L/R	\$700 - 800	
246	LITHGOW S.M.L.E. III* B/A SERVICE RIFLE: 303 Cal; 10 shot mag; 25.2" barrel; bore still partially in grease; standard sights & fittings; receiver ring marked MA LITHGOW SMLE III* 1944 ; sharp profiles & clear markings; retaining almost all factory finish to all metal parts; exc stock with a few minor marks; butt marked MAo HV. 1944 ; almost as issued, gwo & exc cond. #F10558 with matching bolt & stock L/R	\$1400 - 1800	
247	BIRMINGHAM SMALL ARMS WAR OFFICE PATTERN MINI RIFLE B/A TRAINING RIFLE: 22 Cal; s/shot; 23.6" barrel; g. bore; standard sights; receiver tapped at the rear for an aperture sight; barrel marked THE BIRMINGHAM SMALL ARMS CO LTD & Cal markings, along with 3 over 175 as is the butt; vg. profiles & clear markings; retaining 80% original blue finish, silver grey to t/guard; g. original stock with minor marks; gwo & cond. #31018 bolt matches L/R	\$500 - 600	
248	INDIAN ISHAPORE S.M.L.E. 410 MUSKET: 410 Cal; s/shot; 25.2" barrel; exc bore; standard sights & fittings; receiver ring marked G.R.I. ROYAL CYPHER 1945 NO.1 MKIII ; g. profiles & clear markings; blacked military finish to all metal, thinning in some areas; g. original stock with minor bruising & arsenal repair to butt stock at the top of the butt; roundel stamp marked D over T E over W ; all complete; gwo & cond. #J8785 bolt matches L/R	\$600 - 700	
249	LITHGOW NO.1 MKIII* B/A LOW MOUNT SNIPER RIFEL: 303 Cal; 10 shot mag; 25.2" barrel; vg. bore; standard sights, plus sniper scope marked SIGHT TELESCOPIC PATT 1918 (AUST) 1944 D↑D 77949 ; receiver ring marked LITHGOW SHT LE III 1917 ; exc profiles & clear markings; retaining all original factory war-time grey finish; exc stock with a few v. minor marks; all complete with swivels, correct scope case & leather scope covers; gwo & exc cond. #77849 matching including scope L/R	\$8000 - 12000	Photo
250	SPARKBROOK M.L.E. VICTORIAN GOVT ISSUE B/A SERVICE LONG RIFLE: 303 Cal; 10 shot mag; 30.2" barrel; g. bore; standard sights plus front & rear lobbing sights, bayonet fitting to nose cap, mag cut-off & dust cover to bolt; receiver ring marked ER ROYAL CYPHER SPARKBROOK 1902 L.E. I* ; VIC to the breech; g. profiles & clear markings; 80% thinning original blue finish to barrel, receiver & fittings; vg original stock with minor bruising, COMMONWEALTH OF AUSTRALIA & VICTORIA markings; all complete with sling; gwo & cond. #16615 bolt matches L/R	\$1100 - 1300	
251	ARCHER FLINTLOCK COACH PISTOL: 30 bore; 8½" Oct barrel with PICADILLY LONDON , gold poincon with ARCHER LONDON & London proofs at the breech; gold lined vent; stepped plain borderline engraved lock inscribed ARCHER ; fitted with bolted safety, swan necked cock, integral pan & roller frizzen; watered brown finish to barrel, case colour to lock; barrel tang & steel furniture with deep blue finish; vg. to exc stock with age crack to rear-most side-nail, v. few v. small bruises; vacant silver shield escutcheon to wrist; loading rod with white horn-like tip; exc. wo & vg. to exc. cond. <i>With papers.</i> C.1790 N/L	\$2500 - 3000	Photo

- 252 **SUPERB PAIR OF SILVER MOUNTED D/B FLINTLOCK PISTOLS** by **GILL**: 32 bore; 9" round hook breech barrels with **GILL** & restrained foliage engraving to breech; g. bores; stepped locks, borderline engraved & fitted with swan necked cocks & integral pans, engraved ensuite & incorporate **GILL** in banners; 3 locks with crisp action, one slightly a/f; exc cond Birmingham **1778** hallmarked silver furniture includes t/guards with acorn finials, grotesque masked butt caps, ornate nose caps & silver decorative escutcheons with a thistle beneath & a family crest within a garter & motto '**READY AY READY**'; vg. profiles & clear markings; barrels in the white, some case colour to locks; vg. to exc walnut half stocks; one pistol with original horn tipped rod with worm, the other replaced. *Seldom encountered in such g. quality & condition. The property of a nobleman.* C.1778 N/L \$18000 - 20000 Photo
- 253 **SUPERB PAIR OF H.W. MORTIMER D/B PERCUSSION PISTOLS**: 22 bore; 7½" round hook breech barrels marked **H.W. MORTIMER & Co LONDON - GUN MAKERS TO HIS MAJESTY**, breeches with foliate engraving & a decorative gold band, underside barrels with **London** proofs; exc bores; fitted with captive rods & nipple & drum bolsters with platinum plugs; borderline & foliate engraved locks fitted with bolted safeties, engraved **HW Mortimer & Co**, serpent head hammers engraved ensuite; all actions are crisp; iron urn finial to t/guards & rod pipes, guards engraved with stand of arms; three-quarter stocks in exc cond, fine chequered wrists with spiral carved butt caps; barrels with vg. Damascus finish, case colour to locks & breeches, iron furniture & rods in deep blue; silver escutcheons to barrel keys & vacant silver shields to wrists; exc cond & w/o. C.1800 #273 & 274 L/R \$10000 - 12000 Photo
- 254 **H. NOCK FLINTLOCK 4 BARREL DUCK'S FOOT BELT PISTOL**: 54 bore; 2 7/8" round barrels with proofs to breech & numbered **1 to 4**; iron box lock hammer action engraved with trophies & flags & engraved **H. NOCK LONDON**; fitted with a re-inforced cock & sliding top safety; belt hook to lhs; sharp profiles; clear engraving; blue/plum patina to barrels, barrel branch, action & fittings; g. stock with vacant silver escutcheon; all complete; gwo & cond. Circa 1800 N/L \$7000 - 9000 Photo
- 255 **BUNNEY TRIPLE BARREL UNDER & OVER TAP ACTION FLINTLOCK POCKET PISTOL**: 32 Cal; 1½" turn off round barrels, numbered **1 to 3**; struck with **Birmingham** proofs; box lock centre hammer with a re-inforced cock & sliding safety bar; action sides engraved with sun rays, rosettes, chevrons & stands of arms & marked **BUNNEY** to lhs & **LONDON** to rhs, folding trigger & crisp action; profiles & clear engraving; soft grey patina to barrel, frame, t/guard & fittings; g. cond plain slab sided wooden grips; gwo & cond. C.1800 N/L \$2000 - 2500 Photo
- 256 **PAIR OF WHITNEY D/B UNDER & OVER TAP ACTION FLINTLOCK PISTOLS**: 44 Cal; 3" turn off round barrels numbered **1 to 4**; struck with **London** proofs; box lock hammer action with re-inforced cocks & sliding safety bars; action sides engraved with draped foliate, rosettes & marked **T. WHITNEY** to lhs & **CORK** to rhs; vg. to exc profiles & clear engraving; barrels, frames & t/guards in the white; vg. to exc. cond wooden grips with silver wire inlay & **Birmingham 1823** hallmarked caps, with some small bruises, vacant silver wrist escutcheons; gwo & exc cond. N/L \$2500 - 3000 Photo
- 257 **PAIR OF ENGLISH FLINTLOCK QUEEN ANNE CANNON BARREL PISTOLS** by **WILSON**: 20 bore; 5½" turn off cannon barrels with **LONDON** & trophies & flags engraved to the breech; **WILSON** in front of t/guards & struck with **London** proofs & **RW** touch mark; elegant swan necked cocks fitted to action, one cock has been repaired at some stage; integral pans fitted; iron t/guard engraved with floral designs; vg. profiles, sharp engravings & address; soft grey patina to barrels & fittings; g. walnut butts with silver grotesque butt masks, trophies to vacant helmet wrist escutcheon & trophies & flags to skeletised silver side plates; all complete; one pistol has a period wood insert to lhs at the rear of the breech, rhs has a v. fine aged crack at the rear of the cock o/w gwo & g. cond. C.1730 N/L \$4000 - 5000 Photo
- 258 **TOWER PERCUSSION CONSTABULARY PISTOL**: 650 Cal; 6" barrel, captive r.rod fitted; f. bore; lock marked **V.R. ROYAL CYPHER 1853 TOWER**; mellow brass regulation t/guard, butt cap with swivel & r.rod pipe; g. profiles, faint lock date; blue/black finish to barrel, lock, hammer & fittings; g. stock with moderate bruising; action a/f o/w g. cond. C.1853 N/L \$700 - 800
- 258a **ENGLISH PEPPERBOX PERCUSSION REVOLVER**: 376 bore; 6 shot barrel cluster; 96mm (3¾" cluster); g. bores; external safety to lock plate; foliate engraved frame, bar hammer, back strap, t/guard & butt cap; g. profiles & clear engravings; silver grey finish to barrel cluster, frame & fittings; g. plain finish to walnut grips; gwo & cond. C.1860 #431 L/R \$500 - 600
- 259 **FLEMISH S/B FULL STOCKED PERCUSSION TRAVELLING PISTOL**: 20 bore; 5 7/8" octagonal barrel with brass dovetailed front sight; fair bore; foliate engraved lock, hammer, t/guard & furniture; g. stock with fine chequered butt with foliate edging & a fined aged crack to lhs of wrist; gwo & cond. C.1840 N/L \$600 - 700
- 260 **TOWER PERCUSSION S/B CONSTABULARY PISTOL**: 650 Cal; 6" barrel with captive rod fitted; fair bore; lock marked **V.R. ROYAL CYPHER 1850 TOWER**; mellow finish to brass t/guard, butt cap with swivel & r.rod pipe; patchy silver grey finish to barrel, lock, hammer & fittings; slight wear to profiles with faint lock date marking; g. stock with minor bruising; gwo & cond. N/L \$850 - 950
- 260a **TOWER NEW LAND PATTERN FLINTLOCK PISTOL**: 15 bore; 9" barrel fitted with a captive rod; g. bore; lock plate marked **TOWER GR & ROYAL CYPHER**; fitted with a re-inforced cock & integral pan; brass regulation t/guard & furniture; vg. profiles & clear markings; silver grey finish to barrel, grey to lock, fittings & rod; g. original stock with minor bruises & marks; all complete; gwo & cond. C.1810 N/L \$2600 - 3000 Photo

- 261 **CONTINENTAL FULL STOCKED FLINTLOCK HOLSTER PISTOL:** 16 bore; 9/4" round barrel with intricate gold wash decoration to the muzzle & one third of barrel from the breech; plain lock fitted with a swan necked cock & integral pan; g. profiles & clear gold decoration, the balance a dark grey; slight wear to stock, fluted butt with an ornate brass butt cap; action a/f; looks good & would grade up. *Made for the Eastern market.*
C.1790 N/L \$1200 - 1500
- 262 **BRITISH NEW LAND PATTERN FLINTLOCK MILITARY PISTOL:** 15 bore; 9" barrel; g. bore; British proofs to the breech; borderline engraved lock with **TOWER** at the heel & **ROYAL CYPHER** to the centre; fitted with a re-inforced cock & integral pan; slight wear to profiles & markings; silver grey finish to barrel, captive rod, lock, cock & fittings; mellow finish to brass t/guard & furniture; f. to g. refinished stock; gwo & cond.
Circa 1810 N/L \$2000 - 2200
- 263 **E.I.G. PERCUSSION S/B LANCER PISTOL:** 650 Cal; 8" round barrel fitted with a captive rammer; g. bore; standard sights & fittings; lock plate marked **E.I.G. ROYAL CYPHER BIRMINGHAM** & dated **1871**; brass t/guard & regulation furniture; sharp profiles & clear markings; pistol is almost "as new" with a full blue finish to barrel with Indian script to the breech; lhs of stock marked **JOSEPH BOURNE & SON** & a round stamped containing **E.I.G BIRMINGHAM**; vg stock with v. minor marks & lhs of butt dated **1885**; gwo & exc cond. N/L \$1800 - 2600
- 264 **J.BLISETT PERCUSSION, BAR HAMMER, BELT PEPPERBOX PISTOL:** 38 bore; 114mm (4½") 6 shot barrel cluster; g. bores; centre hammer action with a sliding top safety & fitted with a belt hook; foliate engraving to frame with **J.BLISETT** to lhs; ensuite engraving to t/guard, hammer & hinged butt cap; sharp profiles & clear markings; 65% original blue remains to its **London** proofed barrel cluster & guard; faint case colours to frame & butt cap; exc finely chequered walnut grips with a vacant silver oval escutcheon; all complete; gwo & vg. plus cond
C.1860 #213 L/R \$1880 - 2200
- 264a **E.I.G. FLINTLOCK LANCER PISTOL:** 650 Cal; 9" barrel with **London** proofs; g. bore; plain lock plate with the East India Company Rampant Lion & fitted with a re-inforced cock & integral pan; brass t/guard & regulation furniture; g. profiles & clear markings, grey finish to the barrel, dark blue/grey to lock plate & fittings; mellow finish to brass furniture; vg. stock with minor marks; complete with captive rod; gwo & vg. cond. C.1800 N/L \$2000 - 2800
- 265 **CASED PAIR. No.1 ENGRAVED UBERTI COLT 1862 POLICE PERCUSSION REVOLVER:** 36 Cal; 5 shot fluted cylinder; 114mm (4½") barrel; vg. bore; revolver in the white with a full coverage of American style scroll engraving; brass t/guard, back strap & grip frame engraved ensuite, including an inscription of **Presented to my son KYLE HUNT**; vg walnut grips; gwo & exc cond. **No.2 UBERTI COLT 1851 NAVY PERCUSSION REVOLVER:** 36 Cal; 6 shot non fluted cylinder; 127mm (5") octagonal barrel; vg. bore; revolver is in the white with a full coverage of American style scroll engraving; brass t/guard, back strap & grip frame engraved ensuite; vg. walnut grips; gwo & exc cond. Both revolvers are as new with v. minor marks to the grips. Presented in a modern fitted case, partitioned & lined in maroon felt, the lid carries the Rampant Colt Trade mark & inscribed **COLT'S MFG CO PATENT** within an ornate copper surround. #102376 & 77625 Post '46 L/R \$2500 - 2800 Photo
- 266 **CASED PAIR OF UBERTI COLT 1849 PERCUSSION REVOLVERS: 1. POCKET NAVY:** 36 Cal; 5 shot rebated cylinder with all scene intact; 165mm (6½") octagonal barrel; g. bore; standard sights & fittings; 96% blue finish to barrel & cylinder; vivid case colours to frame & hammer; brass back strap & t/guard; g. wooden grips; gwo & vg. cond. **2. POCKET NAVY:** 36 Cal; 5 shot rebated cylinder with all scene intact; 114mm (4½") octagonal barrel; g. bore; standard sights & fittings; 97% blue to barrel & cylinder; vivid case colours to lever & hammer; vg. brass furniture; vg. wooden grips; gwo & cond. Presented in a vg. modern wooden case with a domed lid; partitioned in the French style & lined in green velvet. #63046 & 90522 Post '46 L/R \$1800 - 2000
- 267 **CASED, PHIL VINICOMBE ENGRAVED UBERTI COLT 1851 NAVY PERCUSSION REVOLVER:** 36 Cal; 6 shot cylinder with 100% naval scene intact; 190mm (7 ½") octagonal barrel; g. bore; with frame, t/guard, back strap & 1/3 of barrel scroll engraved in the American style; **SAML COLT** to barrel flat top & Colt's Patent to lhs of frame; sharp profiles & clear engraving; gwo & "as new" cond. Presented in a modern Colt style case, partitioned & lined in green velvet, with a spare cylinder, brass bullet mould & Colt Navy style flask, nipple wrench, key & cap tin. #65310 Post '46 L/R \$1000 - 1200
- 268 **CASED, ENGRAVED NAVY ARMS CO, MODEL 1861 REMINGTON ARMY PERCUSSION REVOLVER:** 44 Cal; 6 shot non fluted cylinder with scroll engraving & gold inlay work at each of the cylinder stops; 118mm (7 7/8") octagonal barrel; g. bore; revolver frame has a silver finish with a full coverage of scroll engraving, t/guard, back strap & loading lever engraved ensuite; blue finish to barrel & cylinder with gold panels engraved ensuite; vg. imitation ivory grips; gwo & "as new" cond. Presented in a modern case, partitioned & lined in blue velvet. #9746 Post '46 L/R \$1500 - 1800 Photo
- 269 **CASED JAMES ROSIER MELBOURNE MARKED WEBLEY SOLID FRAME MODEL 1½ REVOLVER:** 442 Cal; 6 shot non fluted cylinder; 108mm (4 ½") octagonal barrel; p. bore; standard sights; top strap marked **JAMES ROSIER 66 ELIZABETH ST MELBOURNE**; Webley & Scott winged bullet Trade mark to lhs of frame; barrel lug inscribed **WEBLEY'S NO 1½ 442 CF**; slight wear to profiles, clear markings; brown patina to all metal; g. chequered walnut grips, missing lanyard ring; trigger return spring a/f; f to g cond. Presented in an oak case, partitioned & re-lined in red velvet with no accessories, the lid underside with a repro James Rosier paper trade label. #29427 Pre '46 L/R \$850 - 950

- 270 **CASED DOUBLE TRIGGER WILLIAM TRANTER 3RD MODEL PERCUSSION REVOLVER:** 80 bore; 5 shot non fluted cylinder; 114mm (4½") octagonal barrel; f. bore; standard sights; lever & patented Y safety to lhs of frame; borderline & foliate engraved frame, lever & t/guard; vg. profiles, clear engraving & markings; retaining 65% original blue finish with most losses to barrel & t/guard; fitted with vg. chequered walnut grips; gwo & vg. cond. Presented in its original screw top mahogany case with a vacant brass escutcheon to the lid, partitioned & lined in green baize, partitions soiled with some wear; comes with a Dixon bag flask, vg. mould, nipple wrench, turn screw, rod, pewter oil bottle, Eley cap tin, tin of Tranter's Patent lubricating bullets, tin of Tranter's lubricating composition & ebony rod. C.1860 #8896T L/R \$3500 - 4000 Photo
- 271 **CASED COLT 1849 POCKET PERCUSSION REVOLVER:** 31 Cal; 5 shot cyl with 70% scene; 153mm (6") oct barrel with 2 line New York address; Colts Patent to lhs of frame; 40% silver plate finish to brass back strap & t/guard back strap engraved **F.T. GILLMAN**; slight wear to profiles & clear markings; grey patina to barrel, lever, frame & cylinder; g. walnut grips with minor marks; gwo & cond. Presented in a Colt casing with lid escutcheon inscribed **BILL IN APPRECIATION FOR YOUR HELP OVER THE YEARS FROM MAURIE 22-1985**; with loading instructions paper label to the inside of the lid; partitioned & lined in green baize with vg. Dixon & Sons bag flask, Colt 31 Cal brass mould, modern nipple wrench & cap tin. #59082 Pre 1900 L/R \$4000 - 5000 Photo
- 272 **CASED BEAUMONT ADAMS PERCUSSION REVOLVER:** 54 bore; 5 shot non fluted cylinder; 143mm (5 5/8") octagonal barrel; standard sights; plain borderline engraved frame; **L.A.C. & London** proofs to rhs of barrel; vg to exc bore; vg. to exc profiles; retaining 80% plus original blue finish with losses to only some edges, t/guard & butt cap; exc original walnut chequered grips; gwo & vg. cond. Presented in its original mahogany screw top case with vacant round escutcheon; no trade label; partitioned & lined in vg. cond green baize with vg. cond J. Dixon bag flask, tin with spare nipples, projectiles, several caps & 3 leather percussion cap bags, correct brass mould, nipple wrench, Dixon oil bottle & cleaning rod; exc wo & cond. #211323.36922 Circa 1860 L/R \$3500 - 4000 Photo
- 273 **CASED 3rd MODEL TRANTER PERCUSSION REVOLVER:** 120 bore; 92mm (3¾") octagonal barrel with top strap engraved **T. CONWAY BLACKFRIARS ST. MANCHESTER**; vg bore; borderline & foliate engraved frame with Tranter's patent marked to lhs; revolver retains 75% original blue finish, wearing thin on barrel; grey patina to cylinder; exc. chequered walnut grips; vgwo & cond. In a screw top mahogany case with round escutcheon; lined in green cloth with g. cond partitions; accessories include rod, vg. correct mould, pewter oil bottle, g. Dixon bag flask, turn screw, nipple wrench, lubricating bullet, lubricating composition & cap tins. *All complete, a very tidy set.* #19292T L/R \$3000 - 3500 Photo
- 274 **CASED PAIR OF BLANCH PERCUSSION TRAVELLING PISTOLS:** 32 bore; 89mm (3½") octagonal damascus twist barrels; g. bores; **LONDON** inscribed to top barrel flats; gold band to breeches; small front sights & notched rear tang sights; stepped locks fitted with bolted safeties; stand of flags, trophies & sunburst engraving to locks; steel pineapple finial t/guards decorated with foliage & serpents; sharp profiles & engravings; original soft damascus brown finish to barrels with clear patterns; vivid case colours to locks, hammers & nipple & drum conversions from flintlocks; 90% original blue to trigger guards; vg. stocks with chequered bag shaped grips; vacant silver oval escutcheons & fitted with captive ram rods; one pistol has a v. fine aged crack from the lock plate to ram rod pipe o/w gwo & g. cond. Presented in their original, exc cond., mahogany case with brass case handle, key escutcheon missing, partitioned & lined in green baize with g. bag flask, ebony cap box, pincer mould, turn screw & rod. *An excellent pair of quality pistols.* C.1820 N/L \$5800 - 6300 Photo
- 275 **CASED ENGLISH WEBLEY BENTLEY STYLE PERCUSSION REVOLVER:** .38 Cal; 121mm (4¾") octagonal barrel; f. bore; acanthus foliate engraved frame; unfluted 5 shot cylinder with Birmingham proofs; barrel, frame, t/guard & straps with pale grey mottled patina; smooth profiles; grips have large chequered pattern with silver dots, most dots absent; gwo & f. cond. In a mahogany case with shield escutcheon; lined in green cloth with g. cond partitions; accessories include rod, scissor mould, g. Hawksley flask & cap tin. #129 L/R \$1400 - 1800
- 276 **CASED PAIR OF TWIGG FULL STOCKED FLINTLOCK DUELLING PISTOLS:** 28 bores; 228mm (9") octagonal hook breech barrels inscribed **TWIGG LONDON** with gold vents, each retained by two keys; g. cond bores; silver dovetail front sights & notched rear sight at the tang; borderline stepped locks with bolted safeties inscribed **TWIGG** & fitted with graceful swan necked cocks, water proof pans & roller frizzens; adjustable triggers; iron t/guards with spur grips & pineapple finials, stand of arms engraved to t/guard bows & barrels tangs; vg. to exc. profiles, clear address & markings; applied Damascus pattern to barrels, locks, fittings & furniture with 50% orig finish; vg. to exc stocks with crisp chequered butts, one with fine small age crack near front barrel key; complete with rods, one with worm & one with combined ball drawer & powder measure; exc. wo & cond. Presented in their original vg. cond mahogany case with flush brass handle; partitioned & lined in pale green velvet with moderate wear; complete with pincer mould, 3 way flask, oil bottle, rod, vent brush, wad punch & turnkey; C.1770 *A very desirable outfit by a famous maker.* N/L \$18000 - 22000 Photo
- 277 **CASED PAIR OF T.K. BAKER S/B PERCUSSION POCKET PISTOLS:** 50 bore; 51mm (2") octagonal barrels; g. bores; silver bead front sights & notched rear sights at the tangs; bores marked **T.K.BAKER**; foliate engraving to tangs, hammers, actions & t/guards; g. profiles & clear barrel markings including **BIRMINGHAM** proofs; small areas of staining to both pistol barrels; silver grey finish to barrels, actions & furniture; vg walnut bag shaped, finely chequered grips with oblong silver escutcheons to the wrists inscribed **C.R.S. ENGINEER** to both pistols gwo & vg. cond. Presented in their vg. cond original mahogany case, partitioned & lined in green baize with pewter oil bottle, combination brass rod & worm, g. bag flask, cap tin & combination mould, nipple wrench & barrel key; all complete. C.1852 N/L \$4000 - 5000 Photo

- 278 **SUPERB CASED PAIR OF HENRY ATKIN N.E. SIDE LEVER SxS BACK ACTION SHOTGUNS:** 12G; 25000 - 18000
2¾" chambers choked MOD & FULL; 28" barrels; wide machine cut ribs numbered 1 & 2 in gold; g. bores; barrels Photo
inscribed **HENRY ATKIN FROM PURDEY'S 2 JERMYN STREET HAYMARKET LONDON**; foliate engraved actions with back action locks marked **HENRY ATKIN** within banners to both sides of the locks; g. profiles & sharp engraving; faint case colours to locks; re-blackened barrels with faint address; vg. straight chequered flame mahogany butts; LOP 13½" to both guns & 2.8 kgs; gwo & exc cond. Presented in their original brass bound leather case with **W.P. MACGREGOR** embossed to the external lid, a black & gold Henry Atkin leather trade label inside; partitioned & lined in burgundy felt; complete with Henry Atkin snap caps, glass oil bottle & ebony rods. #540 & 541 L/R
- 279 **CASED J.PURDEY & SONS REBOUNTING HAMMER EXTRACTOR SxS GAME GUN:** 16G; 2½" \$4500 - 6000
chambers; 28" damascus barrels choked CYL & CYL & set up for close range skeet or trap; g. bores; slightly lose Photo
on the face; top rib inscribed **J.PURDEY & SONS AUDLY STREET LONDON**; foliate engraved back action locks, t/guard & frame; vg profiles, clear address & engraving; pleasing silver grey finish to locks, hammer, furniture & barrel with a distinctive damascus pattern; g. straight stock with chequered wrist & Anson forend; LOP 15¼", weight 2.8kg; gwo & cond. Presented in its original tropical case showing use & wear; partitioned & lined in a light burgundy felt with orig trade label & loading label; firing pin tool & cleaning tools & brushes. #12181 C.1885 L/R
- 280 **FN BROWNING MARAL STRAIGHT PULL C/F SPORTING RIFLE:** 30-06 Cal; 4 shot mag; 22" fluted \$2000 - 2500
barrel; fine bore; standard sights & barrel address; receiver fitted with scope mounts; sharp profiles; full blacked
& cheek piece to butt; all complete, rifle is "as new" & would suit the new gun buyer. Presented in its original
Browning fitted ABS black plastic case; lined in brown velvet with **BROWNING** in gold to lid; comes with scope rings, 2 spare mags, tools & papers. #356ZW01419 L/R
- 281 **CASED JOHN MANTON & SON D/B PERCUSSION FOWLER:** 12G; 31" damascus barrels with a light \$8000 - 10000
brown patina & clear damascus pattern; f. to g. bores with areas of fine pitting; wide, straight, concaved rib Photo
inscribed **JOHN MANTON & SON DOVER STREET LONDON**; foliate engraved with game birds to both locks, t/guard with hound & marsh, barrel tang with foliage & game birds; vg. profiles, clear rib address & engravings; g. orig stock with a straight chequered wrist with a 3¾" extension; butt tang engraved with game birds & foliage; gwo & cond. Presented in its original oak case, with a large brass round case handle inset to the lid; partitioned & lined in green baize with a g. John Manton paper trade label with light staining & a burn mark; complete with a vg. leather shot bag, Hawksley fluted flask, nipple wrench, pricker & jag; all complete. C.1841 #11424 N/L
- 282 **CASED ARMY & NAVY CO-OP LONDON, ANSON & DEELEY BOX LOCK EJECTOR SxS GAME \$4000 - 5000
GUN:** 16G; 2½" chambers; 28" chopper lump Sir Joseph Whitworth's steel barrels choked ½ & SUPER FULL; exc Photo
bores; tight on the face; tapered top rib inscribed **ARMY & NAVY C.S.L. LONDON**; the action with a full coverage of fine English foliate engraving ensuete to t/guard, tang & top lever; manual safety; sharp profiles, clear address & all engraving; barrels retain all original blue finish; strong case colours to action & tang; silver grey to t/guard with traces of blue finish; vg chequered straight flame mahogany stock, butt & forend; LOP 14½", weight 2.6kg; gwo & exc cond. Presented in its original Army & Navy tropical case, with a green & gold trade label; partitioned & lined in burgundy baize; accessories incl Army & Navy snap caps, ebony rods & cleaning brushes. Almost "as new" cond. #68058 C.1932 L/R
- 283 **RARE CASED WOODWARD SIDE LEVER SxS SIDE LOCK, 11 PIN, GAME GUN:** 12G; 2½" chambers; \$10000 - 12000
tight on the face; 30" chopper lump Sir Joseph Whitworth's steel barrels. choked CYL & CYL; exc bores; tapered Photo
top rib, inscribed **JAMES WOODWARD & SONS 64 ST JAMES'S STREET LONDON S.W. MADE OF SIR JOSEPH WHITWORTH'S FLUID PRESSED STEEL**; with a full coverage of fine English scroll engraving; sharp profiles, clear address & engraving; barrels retain almost all original blue finish; soft silver grey to action & furniture; g. chequered wrist, straight stock with wear to the wrist & forend o/w gwo & vg plus cond.; LOP 15 ¼", weight 3 kgs. Presented in its original tropical case; partitioned & lined in red baize with a Woodward trade label, instruction label, cleaning rods & brushes. #5053 C.1897 L/R
- 284 **CASED PURDY 9 PIN BEASLEY SIDE LOCK ACTION GAME GUN:** 12G; 2½" chambers with 30" chopper \$12000 - 14000
lump, in proof, barrels, choked MOD & CYL with ejectors; fine English rose inscrolled engraving to action, barrel, Photo
tang & t/guard; fitted with a manual safety; g. profiles, clear & sharp engraving; vg. re-blackened barrels with faint Purdey London address to top rib; silver grey finish to locks, action & furniture; vg chequered straight stock & forend; LOP 15", weight 3.1kgs; gwo & vg cond. Presented in its orig leather case with brass corners, partitioned & lined in emerald green baize; with silver plated oil bottle, rods & brushes. #20118 L/R Gun made in 1911
- 285 **CASED LANG & HUSSEY S.L.E. SxS GAME GUN:** 12G; 2½" chambers, tight on the face; 28" barrels; choked \$5000 - 6000
MOD & CYL; vg. bores; tapered rib with **NO.2** in gold to the breech & inscribed **LANG & HUSSEY 102 NEW Photo
BOND STREET LONDON**; beautiful 9 pin locks with a full coverage of the best fine English scroll engraving with **No.2** in gold to top lever; manual safety with **SAFE** inlaid in gold to the tang; underside of action inscribed **IMPERIAL EJECTOR**; sharp profiles & engraving; replaced barrels with wear to rib address & slight wear to the muzzle; vg stock with chequered wrist, tear drops & chequered forend & butt; LOP 15¼", weight 3kgs; gwo & vg. cond. Presented in a good, solid leather case with a black & gold James Purdey & Sons Ltd Trade label to the underside of the lid; partitioned & lined in a burgundy felt; with rods, Purdey snap caps & brushes & showing normal wear. #10925 L/R

286	CASED E.M. REILLY SIDE LEVER HAMMER ACTION SxS NON EJECT GAME GUN: 20G; 2½" chambers; tight on the face; 25½" damascus barrels choked CYL & CYL; g. clean bores with a few small areas of fine pitting; tapered top rib inscribed E.M. REILLY & CO 502 NEW OXFORD ST LONDON & RUE SCRIBE PARIS ; fine foliate engraved action, locks, hammer & tang; E.M. REILLY inscribed to both sides of locks; vg. profiles, clear address, markings & engraving; barrel, action & fittings with a pleasing soft grey patina; g. stock with chequered straight wrist; LOP 14", weight 2.5kgs; gwo & cond. Presented in its original E.M. REILLY tropical style case showing considerable use & wear; partitioned & lined in green baize with wear & staining; E.M. Reilly paper Trade label to the lid.	\$3500 - 4500	Photo
287	CASED RICHARD BURTON & CO LEIGE SIDE LEVER HAMMER SxS FOLDING SHOTGUN: 410 Cal; 2½" chambers; 20½" barrels; slightly loose on the face; g. bores; machine cut rib inscribed RICHARD BURTON & CO LIEGE ; sharp profiles & clear markings; gun retains almost all blue finish to barrel, case colours to action, blue/grey to lever & grey to t/guard; vg. stock with chequered pistol grip & forend; gwo & vg. cond. Presented in a light brown tropical, non-original case, partitioned & lined in red felt, showing wear & not quite fitting.	\$600 - 700	
	#27672 L/R		
288	BOXER REBELLION PERCUSSION CARBINE: .577 Cal; 24.25" barrel; p. to f. cond bore, rifled with 5 grooves; fitted with unmarked P/1853 style lock; mellow brass regulation furniture; butt tang stamped 50 , g. profiles & clear markings; golden lacquer finish to barrel, bands & lock; g. stock except for large loose original section near lock, butt rhs carved with Chinese dragon; probably made from an ex British P/1858 Short rifle; action a/f.	\$400 - 600	
289	U.S. SPRINGFIELD MOD. 1873 TRAP DOOR SERVICE RIFLE: 45-70; 32.5" barrel; exc bore; standard front sight, adjustable windage ramp rear sight; breech marked U.S. MODEL 1873 ; lock plate marked with the American Eagle & U.S. SPRINGFIELD ; iron regulation furniture; exc profiles & markings; 95% original blue finish to barrel & furniture, case colour to block; vg. stock with few minor bumps, SWP 1885 cartouche to lhs of wrist; complete with swivels, rod, & vg. bayonet with scabbard; vgwo & vg to exc cond.	\$1500 - 2000	Photo
	#298786 L/R		
290	U.S. SPRINGFIELD MOD.1884 TRAP DOOR SERVICE RIFLE: 45-70 Cal; 32.75" barrel; vg. bore; standard sights & ram-rod bayonet; standard front sight, adjustable windage ramp rear sight; US MODEL 1884 to the breech; American Eagle & U.S SPRINGFIELD to lock plate; steel regulation furniture; vg. profiles; thinning plum finish to barrel, bands, breech & furniture; g. stock with minor bruising; pivot trap to butt plate; butt tang marked US ; SWP 1892 cartouche to lhs of wrist; complete with leather sling; vgwo & cond.	\$1400 - 1800	Photo
	#556312 L/R		
291	AUSTRALIAN COLONIAL ISSUE PARKER FIELD & SONS PERCUSSION CONSTABULARY TYPE CARBINE: .650 Cal; 21 3/8" barrel, 233 HOLBORN LONDON to breech; g. smooth bore; lock marked PARKER FIELD & SONS ; mellow patina to brass regulation type furniture; g. profiles, clear address & lock markings; thin blue finish to barrel & lock; t/guard numbered 11 ;vg. to exc. stock; complete with rod; gwo & vg cond. <i>Reputedly used by the Bank of Victoria as gold escort carbines as a number of these carbines have been noted.</i>	\$1300 - 1800	Photo
	C.1850 N/L		
292	COLONIAL GOVT ISSUE ENFIELD MARTINI-HENRY CAVALRY CARBINE: 450/577 Cal; 21.3" barrel; g. bore; standard sights & fittings; rhs of action marked VR, ROYAL CYPHER ENFIELD 1877 I.C.1 , also stamped ↑ over NT over 6 ; f. profiles, some bruises along top of receiver rhs & clear markings; plum/brown finish to all metal; g. stock with good repair to barrel channel & butt toe, expert refinish; faded roundel stamp to rhs of butt; gwo & cond. <i>Possibly Northern Territory, research required.</i>	\$1000 - 1400	
	#NT6 N/L		
293	AUSTRALIAN COLONIAL ISSUE MkIII SNIDER ENFIELD 3 BAND LONG RIFLE: 577 Cal; 36.5" STEEL barrel; f. to g. bore; standard sights & fittings; fitted with MkIII breech; lock marked VR ROYAL CYPHER ENFIELD 1871 ; brass regulation furniture; butt tang marked T.G. 18 (Tas Govt); g. profiles & clear markings; 90% original blue finish to barrel, lock with pale patina; g. stock that's been lightly rubbed back, faint Enfield roundel & dark water stain to butt end, lhs with small areas of surface repair, would improve; complete with snap cap, correct factory made f. cond bayonet N/S, & new made rod; vgwo & g. cond.	\$1200 - 1700	
	#TG18 N/L		
294	WINCHESTER MOD. 1866 L/A MUSKET: .44 Rim; 17 shot mag; 27" round barrel; vg clean bore with defined rifling; standard iron sights; Winchester & Kings Improvement Patents in 2 lines to barrel; lightly thinned blue finish to barrel & mag tube, lever & hammer; mellow brass action with g. profiles; forend wood has small to moderate dents, butt wood in vg. cond; crescent brass butt plate with trap; complete with swivels & vg. cond socket bayonet, N/S; gwo & vg cond.	\$3500 - 4500	Photo
	#91777 C.1872 N/L		
295	WINCHESTER MOD. 1873 L/A MUSKET: 44 WCF Cal; 17 shot mag; 30" barrel; exc. bore; standard sights & fittings, Winchester & Kings Improvement Patents in 2 lines to barrel & Cal markings; MODEL 1873 to tang; vg. to exc profiles; clear markings; 95% original blue to barrel & action; vg. stock with minor bruising; complete with swivels & vg. socket bayonet, N/S; gwo & vg cond.	\$3300 - 4000	Photo
	#571065B C.1903 L/R		
296	RARE GERMAN MODEL 1841 DREYSE NEEDLE FIRE INFANTRY RIFLE: 15.5mm Cal; 35¾" barrel fitted with standard 2 leafed rear sight; g. bore; clear markings & dated 1862 ; with SPANDAU (faint) & clear eagle trade mark to receiver; proof stamps to barrel & receiver; barrel, bolt & receiver in the white with some v. minor blemishes; vg. profiles; brass spur trigger guard, brass bands & nose cap; steel butt plate; vg. stock, cheek rest to lhs; complete with swivels & rod; gwo & vg. cond.	\$3000 - 3500	Photo
	#6869 N/L		

297	MERCHANT MARINE FLINTLOCK SWIVEL DECK GUN by COOPER OF LONDON: 24" blunderbuss brass barrel marked 12 & London proofs; lock marked COOPER LONDON , ring neck cock; brass furniture & iron r.rod; full length beech stock in vg. cond; hole in forend for trunnion mount; weight 19¾ lbs; v. minor repair to wood lhs of top tang o/a vg. cond. <i>A massive & impressive piece.</i>	\$7500 - 9500 Photo N/L
298	T. KETLAND & CO INDIA PATTERN BROWN BESS FLINTLOCK MUSKET: 750 Cal; 39" barrel; g. bore; standard block front sight; 32 inscribed forward of the breech, commercial proofs; India Patt Type 1 lock marked G.R. ROYAL CYPHER & T. KETLAND & CO , no Ordnance stamps; standard mellow brass regulation furniture; g. profiles, v. clear lock & barrel markings; brown patina finish to barrel & silvery grey to lock; vg. original stock, minor bruises, with 3 r.rod pipes; hand rail butt stock with minor bruising; complete with rod & C.1845 bayonet with 4" socket & Lovell collar; gwo & vg. cond.	\$4000 - 4500 Photo C.1800 N/L
299	COMMERCIAL MARTINI HENRY RIFLE by WITTEN: 450 Cal; 33.2" barrel; p to f bore; standard sights & fittings; receiver rhs with ARMATA ROMANA roundel & lhs with WITTEN 1879 logo roundel; uniform mottled grey/brown patina & light pitting to barrel, receiver & furniture; walnut stock with minor to moderate bruising to all; complete with swivels & rod; loose action; p. to f. cond o/all.	\$600 - 800 N/L
300	JAMES ROSIER MELBOURNE RETAILED COMMERCIAL MARTINI HENRY RIFLE: 450 Cal; 34.4" barrel, breech with JAMES W ROSIER MELBOURNE ; g to vg. bore; regulation style sights, the rear more refined; action fitted with sliding safety catch & lhs stamped MARTINI'S PATENT 1750 ; 90% orig finish to barrel action & furniture; vg. walnut stock with minor bruising; complete with swivels & brass tip rod; g to vgwo & cond.	\$1000 - 1500 N/L
301	U.S. SHARPS NEW MODEL 1859 STRAIGHT BREECH PERCUSSION B/L MILITARY RIFLE: 52 Cal; 30" barrel marked with HARTFORD address & NEW MODEL 1859 ; vg. bore; standard front & rear sights; lock plate rhs marked RS LAWRENCE PAT APRIL 12th 1859 & C. SHARPES PAT OCT 5TH 1852 , lhs with C. SHARPES PAT SEPT 12th 1848 ; standard iron furniture in the white, wrist tang with 40169 ; exc profiles; 85% original blue to barrel; action retains case colour; exc. original stock with few minor scuffs; complete with swivels; vgwo & cond.	\$2000 - 3000 Photo #40169 N/L
302	BRITISH ISSUE PATTERN 1853 PERCUSSION RIFLE, 2nd Type: 577 Cal; 39" barrel retained by 3 solid bands; g. bore; standard sights & fittings; lock marked with 1855 TOWER ; regulation brass t/guard & furniture; smooth profiles, clear markings; thinned orig blue finish to barrel; silver grey to barrel bands & lock; g. stock with Pimlico 1864 roundel & I.C.R (1st Class Reserve) to butt; full ordnance markings throughout including Pimlico stamps; repro ramrod of incorrect type; fitted with vg. Enfield factory made bayonet & later type scabbard; gwo & vg. cond.	\$1600 - 2000 N/L
303	U.S. SHARPS MODEL 1863 STRAIGHT BREECH LOADING CARBINE: 52 Cal; 22" barrel marked SHARPS RIFLE MANUFG CO HARTFORD CONN ; vg. bore; standard front & rear sights with NEW MODEL 1863 marked behind rear sight; SHARPS PATENT 1852 & RS LAWRENCE PAT 1859 to lock plate rhs & lhs with C.SHARPS PAT SEPT 12TH 1848 ; g. profiles, crisp lock markings; plum finish to barrel, action, band & butt trap; g. stock with moderate bruising; complete with butt trap, saddle ring & bar; gwo & cond.	\$1900 - 2000 Photo #C5870 N/L
304	HALL MODEL 1819 BREECH LOADING FLINTLOCK RIFLE: 52 Cal; 32 5/8" round barrel secured by 3 bands; exc bore; standard front & rear sights; breech marked J.H.HALL H.FERRY U.S 1838 ; iron regulation furniture; exc profiles & breech markings; thin lacquered original brown finish to barrel; brown patina to bands, furniture & breech; generally exc. stock with a few minor bruises & scratches; complete with swivels & rod; gwo & vg. to exc cond.	\$3500 - 4500 Photo N/L
305	BOER WAR P.WEBLEY COMMERCIAL MARTINI HENRY RIFLE: 450/477 Cal; 33.2" barrel; poor bore; standard sights & fittings; receiver marked to rhs MARTINI PATENT & lhs with P.WEBLEY & SON BIRMINGHAM & with O.V.S. 822 (Orange Free State); uniform light pitting to barrel, receiver & furniture; walnut stock with minor to moderate bruising to all, small losses at wrist & carved J.WARD & JA to butt lhs; complete with swivels & rod; tight action; p to f cond o/all.	\$500 - 900 N/L
306	RUSSIAN FLINTLOCK MUSKET: 69 Cal; 41.25" barrel dated 1835 ; f. to g. bore; regulation sights & brass furniture; rounded lock, marked for TULA arsenal & 1841 , regulation brass pan, cock retaining screw replaced; butt plate tang with v. faint double head Eagle; pale grey patina to barrel & lock; vg. cond stock, cheek rest to lhs, small sliver absent to rod channel, smooth profiles, v. few minor bruises; complete with swivels, rod & g. cond bayonet, N/S; vgwo & cond.	\$1800 - 2000 Photo N/L
307	BRITISH SNIDER NAVAL RIFLE: .577" Cal; 30.6" barrel with bayonet lug; g. bore; standard sights; lock marked with ROYAL CYPHER VR to tail & 1861 ; fitted with a MKII** breech; mellow brass regulation furniture; 80% original blue finish; freckled grey to lock & fittings; g profiles & markings; g. stock with minor to moderate bruising, butt with 1862 date in small roundel; complete with swivels, rod & g. cond P/1859 cutlass bayonet, no scabbard; gwo & cond. <i>A converted Belgium contract P/1858 rifle.</i>	\$1800 - 2500 Photo N/L
308	RARE GREENE BRITISH CAVALRY CAPPING B/L PERCUSSION CARBINE: .577 Cal; 18" barrel; exc bore; standard front & rear sights; VR, ROYAL CYPHER & MASS ARMS CO CHICOPEE FALLS USA 1856 to lock; fitted with Maynard's tape primer; iron butt plate, patch box & t/guard; exc profiles & clear markings; 85% original finish to all metal parts, freckling to breech section; g. stock with minor to moderate scratches; vgwo & cond. <i>Of 2000 Greene Carbines ordered most were eventually broken up & only their locks survive.</i>	\$3500 - 5000 Photo #955 N/L

309	W.W. GREENER MARTINI CADET RIFLE: .297-230 Cal; 27.5" barrel, top stamped Made by the Birmingham Small Arms Co Ltd Birmingham & 230 L & 10/12 824 ; Kangaroo image stamped on top of receiver; f to g bore; std sights & fittings; action lhs stamped WW GREENER MAKER BIRMINGHAM ; rhs stamped COMMONWEALTH OF AUSTRALIA ; 70 - 80% original finish to barrel & action; g. stock, v. minor bruising, butt rhs with 824 & possibly faint letters above; with a damaged rod; g. profiles; gwo & cond. #824 N/L	\$400 -	600
310	BRITISH THOMAS TURNER PRESENTATION PERCUSSION MILITARY MATCH RIFLE: 451 Cal; 33" barrel; f. bore; fitted with standard rear sight of the period, front globe sight with windage adjustment & spirit level; borderline engraved lock marked THOMAS TURNER 8 FISHER ST BIRMINGHAM ; steel furniture with extended spur to rear of the t/guard; wrist fitted with a later period adjustable tang sight, original tang base present but later period sight; vg. profiles & clear markings; deep blue finish to barrel; soft brown patina to bands, t/guard & fittings; minor pitting to rear end of lock & hammer; vg. orig stock with short hairline crack on lhs from tang to 2nd lock retaining screw, small deep bruise beside barrel tang end, chequered forend & wrist; silver plaque inlaid to rhs of butt reads Q.(W).R.V 11th COMPANY THE LADIES PRIZE WON BYPRIVATE WILLIAM LAY SEPTEMBER 29th 1862 ; all complete with snap cap & chain & rod; vgwo & cond. N/L	\$3500 -	4500 Photo
311	BRITISH PARKER FIELD & SONS PRESENTATION PERCUSSION MILITARY MATCH RIFLE & BAYONET: 577 Cal; 39" barrel; f to g bore, 3 groove; fitted with std military sights; chevron borderline & acanthus foliate engraved lock marked PARKER FIELD & SONS ; steel furniture of military style; vg. profiles & clear markings; deep blue finish to barrel; soft brown patina to lock, bands, t/guard & fittings with foliate engraving to most; vg orig stock with minor bruises & period repair to lhs of butt tang, chequered forend & wrist; silver shield inlaid to rhs of butt reads PRESENTED BY LANCASHIRE VOLS SOUTHPORT - AWARDED TO SGT R.L. LEYTON CHESHIRE RIFLE VOLS WINNER 800 YARDS 25TH SEPT 1860 ; complete with snap cap, rod & rare relief ornately engraved P/1853 style socket bayonet with wreathed copperplate winners initials RL , ricasso with PARKER FIELD & SON 233 HOLBORN LONDON & 10 , N/S; vgwo & cond. <i>An impressive prize rifle.</i> N/L	\$3500 -	4500 Photo
312	U.S. SHARPS MODEL 1869 BREECH LOADING TARGET RIFLE: .45 Cal; 28" heavy round barrel marked OLD FAITHFUL also SHARPS RIFLE MANUFG CO BRIDGEPORT CONN , breech stamped BUSINESS 45 ; vg. bore; dovetailed German silver blade front sight, empty rear sight dovetail, peep sight fitted to tang; lock plate lhs with SHARPS RIFLE CO PAT APR 6 1869 ; fitted with double set trigger; g. profiles, crisp markings; 80% original plum finish to barrel, pale grey patina to action; g. stock with minor bruising; vgwo & cond. #161357 N/L	\$2500 -	3000 Photo
313	COMMERCIAL MARTINI HENRY RIFLE by HARKOM & SON: 450/577 Cal; 28.3" barrel, engraved JOSEPH HARKOM & SON 32 PRINCES STREET EDINBUROUGH ; g. bore; standard style sights, silver nose cap; receiver rhs engraved with acanthus foliate & HARKOM & SON EDINGURGH & fitted with safety catch, with dotted word in foreign script, lhs engraved ensuite & with MARTINI'S PATENT 111 ; lever engraved with foliate & 1215 ; f. to g. profiles & markings; uniform mottled grey/brown patina to barrel & action; walnut stock with minor bruising, g. cond butt with chequered wrist, forend in f, cond with smooth chequering, losses to rod channel, distressed finish; complete with swivels & replaced rod; gwo & f to g cond o/all. N/L	\$700 -	900
314	FRANCOTTE MARTINI CADET RIFLE: 297-230 Cal; 27" barrel; p. bore; standard sights & fittings; action lhs with MACHINE MADE BY A. FRANCOTTEE LIEGE BELGIUM MANUFACTURER AND PATENTEE all within a swirling banner; also FRANCOTTEE'S PATENT stamp & 7202 ; f to g profiles & markings; mottled brown finish to barrel & frame; f to g stock with minor bruising, chip rhs at action; butt rhs with pinned leather cartridge holder for 7 rounds; no clearing rod, action a/f; f to g cond o/all. #7202 N/L	\$400 -	600
315	FRANCOTTE MARTINI CADET RIFLE retailed by W.R. PAPE: 297-230 Cal; 27" barrel engraved W.R. PAPE NEWCASTLE ON TYNE ; g. bore; standard sights & fittings; knoxform & action lhs have W within crossed pennants stamp; t/guard engraved ↑ ; g profiles; 90% original finish to barrel & frame; vg. stock with minor bruising; 1 x swivel & clearing rod absent; crisp action; gwo & cond. #07345 N/L	\$500 -	700
316	BOXER REBELLION MATCHLOCK GUN: .450 Cal; 45" round barrel held in half stock via 1 band & a wrist strap, pistol grip butt incorporates a serpentine lock which acts into a vent hole at the top of the breech; the stock bears an old faded stamped inscription which might be S.SHEAF 108 VNC POA.TING. FH 1900 . A gun of unusual configuration, the whole showing a lot of age. <i>A great research project.</i> N/L	\$300 -	500
317	BOER WAR COMMERCIAL MARTINI HENRY ZAR CARBINE: 450/477 Cal; 21.5" barrel; g bore; standard sights & fittings; receiver lhs with ZAR 3793 ; uniform mottled brown patina to barrel, receiver & furniture; g. cond stock with small recess for circular disc to butt lhs, a carved initial H to stock below the lever; with swivels, rod absent; gwo & cond. N/L	\$900 -	1200
318	BRITISH VOLUNTEER SNIDER CAVALRY CARBINE: .577 Cal; 19" barrel; p to f bore with 5 groove rifling; standard sights; action with locking lug; lock with decorative engraved border; brass regulation furniture includes t/guard with ensuite engraved border, side-nail cup washers absent; light wear to profiles; 90% original finish to barrel & lock; g. cond half stock, butt rhs with darker coloration & minor bruising, small chip at lock; swivels absent; lock a/f (mainspring) o/w f. to g. cond o/a. N/L	\$500 -	700
319	BRITISH MARTINI HENRY ARTILLERY CARBINE: .461 Cal; 21.3" barrel; bore reamed out, breech stamps include NITRO PROOF ; standard sights & bayonet stud to front band; action marked VR Royal cypher ENFIELD 1882 I.C.1. ; f. profiles & g. markings; barrel with deep blue finish, action with pale patina; g. cond stock with minor bruising, fore wood darker than butt; complete with rod, butt swivel absent; gwo & cond. N/L	\$600 -	700

320	BRITISH VOLUNTEER PATT 1856 SHORT RIFLE: 577 Cal; 33" barrel; regulation sights & steel furniture; p. to f. bore; lock faintly marked with crown & 1859 ; smooth profiles; all metal with acid clean finish & light pitting with moderate pitting to breech area; vg. cond stock with minimal bruises; complete with swivels, rod is 4" too short, nipple broken o/w gwo & cond.	\$500 -	900
	N/L		
321	BRITISH COMPOSITE ARTILLERY PERCUSSION CARBINE: 577 Cal; 24" barrel with sword bar, retained by one solid band with spring & one screw band; p. to f. bore; regulation rear sight, front sight absent; standard brass furniture, butt tang with D.2 over 324 ; lock marked VR Royal cypher 1855 TOWER ; smooth profiles; barrel & hammer lightly pitted & pale brown patina, blue plum to lock; p to f cond stock with moderate bruising, butt rhs with B↑O & sale stamp; with swivels, rod absent; a cut down P/1853 Type 2 rifle with sword bar added; gwo & f cond o/all.	\$500 -	700
	N/L		
322	COMMERCIAL MARTINI HENRY RIFLE by WITTEN: 450/577 Cal; 33.2" barrel; p to f bore; std sights & fittings, cross pin missing to front band; receiver rhs with ARMATA ROMANA roundel & lhs with WITTEN 1879 logo roundel; uniform mottled grey/brown patina & light to moderate pitting to barrel, receiver & furniture; walnut stock with minor to mod bruising to all & 2 old repairs; 1 swivel & rod absent; p to f cond o/all.	\$400 -	500
	N/L		
323	INDIA MADE COMPOSITE FLINTLOCK TRADE MUSKET: .780 Cal; 39" barrel of twist construction, section missing at breech from removal of a nipple lump exposing some of the flash channel, oversize touch hole alongside; poor bore; basic sights; brass furniture includes scroll grip t/guard & 2 rod pipes; lock with ring neck cock with bun-nut, engraved with Indian motif; silvery grey patina to barrel & lock; vg. cond stock with few minor bumps; complete with swivels, rod absent; f to g cond o/all.	\$1400 -	1700
	N/L		
324	KYBER PASS MADE MARTINI HENRY RIFLE: 450/577 Cal; 33.2" barrel; p bore; regulation sights & fittings; receiver stamped with imitation British markings, as are breech, fittings & stock; uniform speckled grey/brown patina to barrel & receiver; g walnut stained hardwood stock; front band & rod absent; g cond o/all.	\$400 -	600
	N/L		
325	BRITISH PATTERN 1840 PERCUSSION CONSTABULARY CARBINE: .65 Cal; 26½" barrel; p. smooth bore; Lovell's bayonet catch absent; lock marked VR Royal cypher 1855 TOWER ; mellow brass regulation furniture; butt tang stamped A 243 ; f. profiles & clear Ordnance stamps; old black paint flaking away from pitted barrel, good lock with pale brown patina; f to g stock with moderate bruising, chip at lhs swivel hole, the whole coated with old varnish, B↑O to butt; rod, swivels, nipple, some screws & pins absent; gwo & p to f cond. <i>A great restorer's project.</i>	\$400 -	600
	N/L		
326	BRITISH VOLUNTEER PATT 1855 LANCASTER SWORD BAYONET: for Sappers & Miners carbine; vg. 24" blade with a smattering of light staining; vg. chequered leather grips; vg. cross guard & pommel with a pleasing mellow finish; end of pommel has 1662 ; complete with p. to f. cond matching brass mounted leather scabbard; the chape with moderate bruising & the leather partially severed just above the chape.	\$400 -	500
	N/L		
327	BRITISH VOLUNTEER PATT 1858 BAR ON BAND SHORT RIFLE YATAGHAN SWORD BAYONET: g. 22.75" blade with single fullers, v. light staining; g. chequered grips; single stage mortice; 20.2mm MRD ; no markings; complete with steel mounted black leather scabbard in f to g cond, stitching a/f, with frog by HOBSON & SONS 1920 LONDON .	\$300 -	400
	N/L		
328	BRITISH VOLUNTEER PATT 1856 SHORT RIFLE YATAGHAN SWORD BAYONET: g. 22.6" blade with single fullers, light to moderate staining; g chequered grips; two stage mortice; 20mm MRD ; ricasso with CHAVASSE ; complete with a g to vg brass mounted black leather scabbard; with correct brown leather frog.	\$350 -	450
	N/L		
329	BRITISH PATTERN 1879 ARTILLERY SAWBACK SWORD BAYONET: vg. 25.75" blade with W↑D inspection stamps & 12/82 date stamp at ricasso; vg. bar hilt stamped 621 & exc chequered black leather grips; complete with g. cond steel mounted black leather scabbard with inspection stamps & stud has 618 .	\$500 -	700
	N/L		
330	EAST INDIA Co SAPPERS & MINERS SWORD BAYONET: English made vg 25.3" blade with pale marks; marked DEAKIN , cursive G4 inspection stamp & unit stamp 1 over 255 ; vg hilt, collar with sight notch; N/S.	\$300 -	400
	N/L		
331	AUSTRALIAN MKI MACHETTE BAYONET: 11.2" broad blade with partial broad arrow stamp to ricasso; Slaz stamped grips; 4673 to pommel; vg. blade with a patina of worn original finish; vg. hilt & grips; complete with correct webbing & canvas scabbard showing little wear & stencilled R.M.B. LTD1944 ↑ H ; g. cond.	\$600 -	900
	N/L		
332	SOUTH AUSTRALIA ISSUED ENFIELD PATTERN 1907 HOOKED QUILLION BAYONET: g. 17" blade; ricasso stamped Royal cypher 1907 & issue date 12 '09 EFD ; g hilt & grips with moderate wear, pommel stamped with →← & S A 1152 ; complete with correct scabbard with tear-drop stud, mouth stamped 4MD 13786 & includes original leather frog stamped W↑D over AUSTRALIA (faint).	\$1000 -	1500
	N/L		
333	LITHGOW CHROMED PARADE PATTERN 1907 BAYONET: vg. 17" blade; ricasso with faint issue date 4 '44 ; vg hilt & grips; complete with vg. cond correct scabbard & with leather frog.	\$350 -	500
	N/L		
334	2 x BRITISH VOLUNTEER PATT 1848 BRUNSWICK BAYONETS: #1 with vg 22" blade with single fullers; ribbed brass hilt with down swept quillions & bayonet catch; marked 57 & 484 ; complete with original f. to g. cond brass mounted black leather scabbard marked 57 & 484 . #2 with vg. 17" blade with single fullers; ribbed brass hilt, down swept quillions & bayonet catch; complete with original p. cond scabbard, chape missing, stitching a/f.	\$500 -	700
	N/L		

335	BRITISH VOLUNTEER PATT 1837 BRUNSWICK BAYONET: vg 22.25" blade with nicks & file marks; single fullers; ribbed brass hilt with down swept quillions; catch & spring absent; p. cond o/all.	N/L	\$200 - 300
336	BRITISH VOLUNTEER PATT 1856 SHORT RIFLE YATAGHAN SWORD BAYONET: exc cond 22.75" blade with single fullers; vg. chequered grips; two stage mortice; 20mm MRD ; ricasso with CHAVASSE ; complete with steel mounted black leather scabbard in f. cond	N/L	\$300 - 500
337	BRITISH PATTERN 1887 MkIII MARTINI HENRY SWORD BAYONET: vg. to exc 18.3" unfullered blade with W↑D inspection stamps WILKINSON SWORD COMPANY LONDON & /89 date stamp at ricasso; vg. hilt, smooth chequered black leather grips; complete with vg. cond India service brass mounted black leather scabbard with inspection stamps. <i>A good clean example.</i>	N/L	\$300 - 400
338	BRITISH PATTERN 1859 TYPE 1 NAVAL CUTLASS BAYONET: f to g 26.8" blade with small areas of dark pitting; f to g grooved wooden grips; steel bowl hilt with crack at sword knot slot; N/S.	N/L	\$500 - 800
339	BRITISH 1859 PATT, TYPE 11 NAVAL CUTLASS BAYONET: g. 26.8" blade with v. light staining & v. sml edge nicks, view stamp to ricasso; p. to f. chequered leather grips; g. steel bowl hilt & cross guard; 20% old black paint finish to grips & bowl hilt; complete with f. to g. steel mounted black leather scabbard; a g. example o/all.	N/L	\$800 - 1200
340	SCARCE BRITISH PATTERN 1871 NAVAL CUTLASS BAYONET: g. to vg. 25.6" blade with v. light staining & Ordnance stamps to ricasso including W↑D & 3/75 date; smooth chequered leather grips; g steel bowl, hilt & cross guard with 80% original black finish; complete with f to g steel mounted black leather scabbard, stitching a/f.	N/L	\$1100 - 1500
341	SCARCE BRITISH PATTERN 1871 NAVAL CUTLASS BAYONET: exc 25.6" blade; Ordnance stamps to ricasso including W↑D & 7/78 date; vg. chequered leather grips; vg. steel bowl, hilt & cross guard; 90% original black finish to bowl interior, bowl exterior with same patina as pommel; sharp profiles & crisp markings.	N/L	\$1000 - 1400
342	BRITISH VOLUNTEER PATTERN 1845/1858 NAVAL CUTLASS: vg. cond 27.2" slightly curved unfullered blade with 7" false edge, v. small patches of dark staining & small edge nicks; with MOLE BIRM to ricasso; large bowl sheet iron guard with tapered knuckle bow, grooved iron grip; 50% old black paint finish to grip & bowl; complete with original steel mounted black leather scabbard in g cond.	L/R	\$600 - 900
343	BRITISH PATTERN 1889 NAVAL CUTLASS: exc 28" straight unfullered blade; W↑D & inspection marks to ricasso, date stamped '92; bright finish to sheet steel guard with turned over edges, some brown speckling; ribbed cast iron grip with dark grey patina; all complete with steel mounted leather scabbard with vg. tight stitching. <i>An exc example of these early boarding cutlasses.</i>	L/R	\$800 - 1200
344	BRITISH 1900/1901 PATT NAVAL BOARDING CUTLASS: g. cond 28" straight short fullered blade with pale grey patina; ricassos with inspection stamps, ↑ MOLE BIRM & '01 date, blade edge with '00 date & inspection stamp; sheet steel guard with turned over edges, N stamped to sheet (faint), 70% black finish; f to g cond chequered leather grips; with steel mounted leather scabbard with N stamped to stud, blade does not quite fully sheath, being slightly thicker than scabbard mouth; f to g cond.	L/R	\$600 - 900
345	BRITISH 1900/1901 PATT NAVAL BOARDING CUTLASS: exc cond 28" straight short fullered blade with small patches of pale grey patina; ricassos with inspection stamps, ↑ over N, WILKINSON LONDON & 6 '02 date, blade edge with '00 date & inspection stamp; ↑ over N stamped to sheet steel guard with turned over edges, soft grey patina; g cond chequered leather grips; N/S.	L/R	\$500 - 800
346	BRITISH 1900/1901 PATT NAVAL BOARDING CUTLASS: g cond 28" straight short fullered blade with pale grey patina & v. small stains; ricassos with inspection stamps, ↑ MOLE BIRM & '02 date, blade edge with '00 date & inspection stamp; sheet steel guard with turned over edges, N stamped to sheet (faint), 80% black finish to outer bowl, inner unpainted; f to p cond chequered leather grips; N/S.	L/R	\$400 - 650
347	BRITISH VOLUNTEER PATTERN 1845/1858 NAVAL CUTLASS: vg. cond 26.7" slightly curved unfullered blade with 7" false edge, pale grey patina to one side, the other a tone darker & mottled, point rounded & small edge nicks; unsigned; large bowl sheet iron guard with tapered knuckle bow, grooved cast brass grip; 95% original black finish to bowl; small brass plate stamped with rack number 1; N/S.	L/R	\$400 - 700
348	BRITISH STYLE NAVAL CUTLASS in CHINESE BOXER REBELLION SCABBARD: f to g. cond 28.2" slightly curved unfullered native blade; large bowl sheet iron guard with tapered knuckle bow, slightly miss-shaped; grooved iron grip; black finish giving way to dark brown patina; with g. cond iron mounted, leather covered Chinese scabbard with black lacquer finish; fair cond.	L/R	\$300 - 400
349	QLD POLICE, BRITISH PAT 1907 HOOKED QUILLION BAYONET: vg blade by ENFIELD ; 1910 issue date; g. original grips; pommel marked Q↑P 366 ; complete with Qld Police marked scabbard with a different s/n; both g. cond.	N/L	\$900 - 1200
350	AUSTRALIAN MACHETTE BAYONET: vg 11¼" blade with a small ↑ at the ricasso; retaining almost all original blue finish; vg. grips; vg. hilt & pommel with most Factory blue finish intact; complete with original scabbard dated 1944; vg cond.	N/L	\$1200 - 1400 Photo

351	NAPOLIONIC PERIOD BRITISH C.1800 NAVAL OFFICER'S SWORD: 31" curved blade with traces of faint etching & an area of fine pitting near the point; ivory hilt with the cigar band on the hilt with fouled anchor & crown; knuckle bow & side guard decorated with 5 gilt brass balls of various sizes & having a cushion shaped pommel; complete with a brass mounted black leather scabbard with the mouthpiece inscribed LOXHARM ROYAL EXCHANGE ; o/a cond good.	\$1400 - 1800 Photo
	C.1800 L/R	
352	NAPOLIONIC PERIOD BRITISH C.1800 NAVAL OFFICER'S STIRRUP HILTED SWORD: 32" deeply curved blade with faint etching & damascus pattern; gilt brass hilt with fouled anchors to the languets; gilt brass back piece & Lion's head pommel; vg. fish skin grips bound with woven brass wire; complete with gilt brass mounted scabbard with the mouthpiece inscribed J. DEAN NO 4 STRAND , gilt finish thinning in some areas; o/a g. cond.	\$1500 - 1900 Photo
	C.1850's L/R	
353	NAPOLEONIC PERIOD BRITISH NAVAL OFFICER'S SWORD: fair cond 33" straight blade with single fullers the full length, faint etching, grey light & dark finish & a period repair 4" from the point; gilt brass stirrup hilt with fouled anchors to the languets; fair fish skin grips with loose wire binding; no scabbard; fair cond.	\$600 - 700 L/R
354	NAPOLEONIC PERIOD BRITISH NAVAL OFFICER'S SWORD: f to g 32" straight blade with single fullers, faint etching of fouled anchors, crossed cannons & Royal cypher & grey finish with light staining; gilt brass stirrup hilt with fouled anchors to the languets; heavy ivory grips, no binding; N/S; f to g cond.	\$600 - 800 L/R
355	DANISH MIDSHIPMAN'S SWORD: g. 27 ½" slightly curved blade with single fullers; brass half guard hilt inset with fouled anchor & Danish Royal cypher ; g. original dark brown leather grips bound with woven brass wire, slightly loose in some areas; complete with vg. brass mount back leather scabbard; g. cond.	\$600 - 800 L/R
356	FRENCH MODEL 1833 NAVAL SEAMAN'S BOARDING CUTLASS: g. 26 ½" broad blade with Chaterault markings to back of the blade & v. light staining; black painted hilt of standard form; iron grip; N/S; g. cond. <i>A scarce French Naval cutlass.</i>	\$800 - 900 Photo L/R
357	BRITISH 1804 PATT NAVAL SEAMAN'S CUTLASS: 29" straight blade with light staining; inset with G.R. & Royal cypher to the ricasso; vg. figure 8 hilt & ribbed iron grip; N/S; g. cond & scarce.	\$900 - 1200 Photo L/R
358	NAPOLEONIC BRITISH NAVAL OFFICER'S SWORD: fair 29" curved blade with a single fuller & a dark grey finish with a few sections of fine to medium pitting; brass D shaped guard & having an urn shaped pommel inset with the Naval fouled anchor; vg. ebony grip with copper strips of binding; N/S; o/a f to g cond.	\$700 - 900 Photo L/R
359	BRITISH NAVAL MIDSHIPMAN'S DIRK: g. 18" single edged blade, etched with the Royal cypher & fouled anchor of Edward VII ; obverse side has ER VII & Royal cypher ; both sides of blade etching has a gilt finish & v. faint blue/background; brass swept quillions with an oval medallion with a Crown, wreath & fouled anchor; g. fish skin grips, missing wire binding & having a Lion's head pommel & back piece; complete with a vg brass mounted black leather scabbard; o/a g. cond.	\$900 - 1100 Photo N/L
360	NAPOLEONIC PERIOD, BRITISH NAVAL MIDSHIPMAN'S DIRK: g. 14½" triangle section blade with light staining; Lion's head quillions inset with the Naval fouled anchor to the centre; vg. ivory grips with 6 balusters & Lion's head pommel; comes with a brass mounted black leather scabbard with small sections of leather missing; o/a g. cond.	\$900 - 1100 Photo C.1810 L/R
361	BRITISH NAPOLEONIC MIDSHIPMAN'S DIRK by GRIFFIN & ADAMS SWORD CUTLERS TO H.R.H. THE DUKE OF CLARENCE NO 76 STRAND: g. single edged, curved 16" blade with the Royal cypher of GR ; obverse side has drums & trophies; gilt finish to Royal cypher , trophies & foliage; thin blue background is absent; brass swept quillions with a plain back piece & Lion's head pommel; g. chequered ivory grips with a period repair; with a vg brass mounted black leather scabbard; g. cond. C.1800	\$1100 - 1200 Photo N/L
362	SPANISH SPEAR POINTED DOUBLE EDGED BOWIE KNIFE: vg 8½" blade relief engraved in scroll patterns; ricasso dated 1865 & obverse side marked TOLEDO ; exc ebony hilt with German silver ferrule & pommel; the pommel inscribed HONble T.J. WYNN from C.F.B. ; complete with original fitted leather scabbard; g. cond.	\$1200 - 1400 Photo Dated 1865 L/R
363	JAPANESE TANTO: 12" blade with a couple of fine chips to the edge; no hamon line visible; ornate Fuchi with Samurai, wild boar & foliage; tang signed KANEMOTA 兼元 ; the hilt bound with green cotton binding; gold embossed Menuki; black same to grip; gold embossed family mon to the pommel; complete with an exc black lacquered scabbard; looks good.	\$1400 - 1600 Photo L/R
364	EARLY INDO-MUSLIM BASKET HILT SWORD: vg cond 29" unfullered watered blade with chiselled reliefs of Indian monkey god to ricasso; no back edge; traditional hilt incorporates 3 bars, all with worn damascened gold designs; complete with original gold & purple silk covered wood scabbard in tired cond with old scripted catalogue label.	\$3000 - 3200 Photo 17th cent L/R
365	FRANCOTTE MARTINI ACTION CADET RIFLE: 29-230 Cal; s/shot; 27.5" barrel; fair bore; standard sights with rear sight missing the ladder; B.S.A. address to the barrel; VICTORIAN GOVT markings to lhs of frame; f to g stock & forend with moderate bruising; gwo & cond.	\$400 - 500 #749 N/L

- 366 **VICTORIA GOVT ISSUE ENFIELD MKIII MARTINI HENRY SERVICE RIFLE:** 450/577 Cal; 33.2" barrel; vg. bore; std sights & fittings; action marked **VR ROYAL CYPHER ENFIELD 1885 III 1**; g. profiles & v. clear markings; mottled grey/brown finish to barrel, action & fittings; g. stock & forend, minor to mod bruises, 2 x Vic Govt stamps, Enfield roundel, **6 V.G.A.** (Vic Garrison Artillery) stamp & **9651** to rhs of butt; complete with rod, swivels & g. P/1876 socket bayonet with MkII scabbard, both **VIC GOVT** stamped; gwo & cond. #9651 N/L \$1600 - 1800 Photo
- 367 **VICTORIA GOVT ISSUE ENFIELD MARTINI HENRY ARTILLERY CARBINE:** 450/577 Cal; 21.3" barrel; standard front & rear sights; vg. bore; bayonet boss integral with front band; receiver marked **ROYAL CYPHER ENFIELD 1882** over **I.C.1.**; vg profiles & clear markings; g. stock, minor bruises, shallow 30mm chip at toe of butt, butt rhs with **→←** & Enfield roundel, lhs with Vic Govt stamp & **631**; g. cond plum/brown finish to barrel & receiver; partial finish to butt & bands; complete with swivels, rod & vg. P/1879 saw back bayonet, N/S; vgwo & cond. #N631 N/L \$1300 - 1800 Photo
- 368 **VICTORIAN GOVT ISSUE MARTINI ENFIELD MK.I B/L SERVICE RIFLE:** .303 Cal; s/shot; 30.2" barrel; vg. bore; standard front & rear sights; lhs of action marked **ROYAL CYPHER VR ENFIELD 1896 ME 303 I**, rhs has **ROYAL CYPHER VR ENFIELD 1879 MK.III 1** over stamped **2**; vg. profiles & clear markings; 95% original blue finish to barrel & receiver, rhs with period initials **GTS**; vg. stock, minor scuffs, 25mm **K** branded to butt lhs, rhs with 2 x Vic Govt stamps, Enfield roundel, **→←**, **9909** & brass disc; all complete with swivels, hand guard, rare clearing rod & g. cond P/1895 bayonet with MkII scabbard; vgwo & cond. #9909 L/R \$800 - 1100
- 369 **COLONIAL QLD ISSUE MARTINI ENFIELD MOD. 1878 RIFLE:** 303 Cal; s/shot; 30.2" barrel; f. bore with clear rifling; standard sights & fittings; rhs of action marked **Q G VR & ROYAL CYPHER, ENFIELD 1900 ME. 303 II**; slight wear to profiles & markings; thin blue finish to barrel, action & lever; plum to bands & fittings; f to g stock with areas of heavy bruising & marked **Q G**; gwo & f cond. #8757 L/R \$600 - 700
- 370 **VICTORIA GOVT ISSUE BSA & M Co MKIII MARTINI HENRY SERVICE RIFLE:** 450/577 Cal; 33.2" barrel; vg. bore; standard sights & fittings; action marked **VR ROYAL CYPHER BSA & MCo 1887 III 1**; g. profiles & g. to f. markings; plum/blue finish to barrel, action & fittings; vg. stock & forend, with 2 x Vic Govt stamps, **BSA** roundel & **12704** to rhs of butt; butt comb near tang stamped **148**; complete with rod, swivels, original brown sling & g. cond P/1876 socket bayonet with MkII scabbard; vgwo & cond. #12704 N/L \$1400 - 1900
- 371 **COLONIAL N.S.W. ISSUE PATTERN 1853 ENFIELD RIFLE, 3rd Model:** 577 Cal; 39" barrel with screwed bands; p. to f. bore; standard sights & fittings; lock marked with **VR royal cypher & 1858**, action slightly a/f; brass regulation furniture with moderate dents, stamped **N.S.W.** to t/guard & **A.384** to butt tang; f. to g. profiles & markings; brown patina to barrel & bands, front band blued; grey patina to lock; mellow to brass furniture; f. to g. stock, moderate bruising, losses at rod channel edges, butt rhs with faint **R-M ENFIELD 1** roundel & with clear **↑** over **GS**; with swivels & incorrect rod; f. to g. cond o/all. N/L \$900 - 1200 Photo
- 372 **RARE COLONIAL N.S.W. ISSUE MkIII MARTINI HENRY RIFLE:** 450/577 Cal; 33.2" barrel; g. bore; standard front & rear sights; receiver marked with **ROYAL CYPHER VR ENFIELD 1884 III** over **1**; fitted with a rare Arbuthnot quick loading bracket; g. profiles, crisp markings; retaining 85% original finish to barrel & action; g. to vg. stock with a few scratches & bruises, butt rhs with **R-M ENFIELD** roundel, **III** over **1** & **N.S.W. 3939**; all complete with original sling; gwo & cond. NB: *Only 20 rifles were fitted with this bracket.* N/L \$3000 - 4000 Photo
- 373 **COLONIAL N.S.W. ISSUE PATTERN 1853 ENFIELD ARTILLERY CARBINE, 2nd Model of 1858:** 577 Cal; 24" barrel; poor bore; standard sights & fittings; lock marked with **VR royal cypher & 1861 TOWER**, action slightly a/f; brass regulation furniture with **N.S.W.** to t/guard & **G.377** to butt tang; g. profiles & markings; brown patina to barrel, lock & bands, pitting to nipple area; mellow to brass furniture; g. stock, minor bruising & minor losses at rod channel edges, butt rhs with clear **TOWER LONDON W↑O 1861** roundel; complete with swivels, chained nipple protector & rod; g to vg. cond o/all. N/L \$1200 - 1500 Photo
- 374 **COLONIAL N.S.W. ISSUE ALEXANDER HENRY BREECH LOADING RIFLE:** 450/577 Cal; 33.2" barrel with short knoxform; f to g. bore; standard sights & fittings; action marked **B.S.A Co Ltd** & dated **1876**, lhs with **HENRY'S PATENT**; g. profiles & clear markings, lock stamped **1876**; 75% original finish to barrel & action; g. stock with a dent & small repair to lhs; butt marked **N.S.W. JJ.156**; complete with swivels & rod; repair to t/guard tang & active surface rust to rod; gwo & cond. N/L \$1400 - 1700 Photo
- 375 **COLONIAL N.S.W. ISSUE ALEXANDER HENRY BREECH LOADING RIFLE:** 450/577 Cal; 34.1" barrel with long knoxform; f bore; standard sights & fittings; action marked **N.A.&A. Co Ltd** & dated **1877**, lhs with **HENRY'S PATENT**; f to g. profiles & markings, lock stamped **ALEXr HENRY**; deep plum finish to barrel & action; f to g. stock, moderate bruising & 4" of fore end replaced, small chip below lock; butt marked **N.S.W. BG 11** & opposing **OD** & **↑** stamps with S between; with swivels, rod absent; f to g cond. N/L \$900 - 1000
- 376 **COLONIAL VICTORIA ISSUE MkIII MARTINI HENRY RIFLE:** 450/577 Cal; 32.5" barrel; g. bore; standard front & rear sights; receiver marked **Royal cypher VR, ENFIELD 1883; MKIII 1**; g profiles & sharp markings, blue plum finish to all metal with some peppering; g. stock with minor bruising; **R-M ENFIELD** & 2 x **VIC GOV** roundels & **9978** to butt rhs, **5 V.G.A. (District 5 Victorian Garrison Artillery)** to butt lhs; complete with swivels & rod; gwo & cond. #9978 N/L \$1100 - 1500

- 377 **COLONIAL N.S.W. ISSUE MkIII MARTINI HENRY RIFLE:** 450/577 Cal; 33.2" barrel; f to g bore; standard front & rear sights; receiver marked with **Royal cypher VR ENFIELD 1884 III** over **1**; g. profiles, clear markings; mottled blue plum finish to barrel & action; f to g stock with a few moderate bruises, some loss to both sides at rear sight, butt rhs with **R-M ENFIELD** roundel, **III** over **1** & **N.S.W. 4** over **3157** over **96**; with rod, butt swivel absent; f to g wo & cond. N/L \$900 - 1300
- 378 **COLONIAL VICTORIA ISSUE VOLUNTEER LANCASTER RIFLE:** 26 bore; 33" barrel with faint **LANCASTER'S PATENT** to breech, pitting to nipple area; p. bore; std sights & bayonet lug; lock with crown at tail & marked **LANCASTER 1860**; iron regulation furniture with butt tang marked **F 344 V.V.**; smooth profiles; clear markings; mottled grey finish to barrel, lock & furniture; f. stock with chip & split at tang & age cracks at lock, side plate flat & t/guard; complete with swivels, rod & chained nipple protector; gwo & f to g cond. N/L \$700 - 1000
- 379 **COLONIAL N.S.W. POLICE ISSUE MARTINI HENRY ARTILLERY CARBINE:** 450/577 Cal; 21.3" barrel; g bore; standard sights & bayonet stud to front band; action marked **VR Royal cypher ENFIELD 1884 I.C.1.**; g. profiles & markings; mottled plum patina to barrel & action; g. cond stock with minor bruising & dark areas at forend, butt rhs stamped **R-M ENFIELD** roundel over **1** & **N.S.W. A 372** & **→←** also **POLICE No 427**; complete with swivels, rod & original white leather sling with faint **WD ↑**; vgwo & g cond. N/L \$1000 - 1400
- 380 **COLONIAL N.S.W. ISSUE ISAAC HOLLIS & SONS PERCUSSION CAVALRY CARBINE:** .577 Cal; 21" barrel with captive ramrod; p bore; rear sight replaced; lock stamped **ISAAC HOLLIS & SONS MAKERS TO HER MAJESTIES WAR DEPARTMENT**; brass regulation furniture with t/guard marked **N.S.W** & butt tang with **G.47**; wear to profiles, clear markings; light grey brown patina to barrel, lock & fittings; f. stock with moderate bruising & losses to rod channel edges, faint **J.ASTON ARMOURER HYTHE** roundel to butt rhs, also clear **↑** over **GS**; side nail cup washers absent; g. action & f. cond. C.1860 N/L \$1100 - 1400 Photo
- 381 **COLONIAL N.S.W. ISSUE MARTINI HENRY ARTILLERY CARBINE:** 450/577 Cal; 21.3" barrel; vg bore; standard sights & bayonet stud to front band; action marked **VR Royal cypher ENFIELD 1881 I.C.1.**; g. profiles & markings; even plum patina to barrel & action; g. cond stock with minor bruising, butt rhs stamped **R-M ENFIELD** roundel over **1** & **N.S.W. G 30** with **→←**; complete with swivels & rod; vgwo & g. cond. N/L \$900 - 1300
- 382 **COLONIAL N.S.W. ISSUE COMMERCIAL SNIDER CAVALRY CARBINE:** 577 Cal; 19.5" barrel, **30** stamped near the breech; f. bore with 3 groove rifling; std sights; action with locking lug; lock stamped **1882**; brass regulation furniture with trap to butt; light wear to profiles, clear markings; mottled grey/brown patina to barrel & lock; g. half stock, butt rhs stamped **N.S.W. SLH 30 (Sydney Light Horse)**; clearing rod absent; gwo & cond. N/L \$700 - 1000
- 383 **COLONIAL N.S.W. ISSUE ALEXANDER HENRY BREECH LOADING RIFLE:** 450/577 Cal; 33.2" barrel with short knoxform; dirty bore; standard sights & fittings; action marked **W.R A&A Co** & dated **1871**, lhs with **HENRY'S PATENT**; lt wear to profiles & clear markings; lock stamped **ALEXr HENRY**; mottled brown finish to barrel & action, bands & nose area with blk finish; f to g stock with minor bruising, short age crack at butt rhs; butt marked **N.S.W** & with struck through **RF 20**; with swivels & white leather sling, rod absent; f to gwo & cond. N/L \$1200 - 1500
- 384 **SCARCE COLONIAL N.S.W. ISSUE ALEXANDER HENRY POLICE CARBINE:** 450/577 Cal; 20.2" barrel, breech stamped **NSW POLICE No 25**; dirty bore; standard sights & fittings; action marked **B.A. Co Ld** & dated **1873**, lhs with **HENRY'S PATENT**; vg profiles & clear markings; **1873** to lock; speckled plum finish to barrel & action; vg. stock with v. minor bruising; both sides of butt & fore wood stamped (faint) **N.S.W POLICE 25**; all Police stamps in small font; with swivels eyes; vg gwo & cond. *A great example of a scarce carbine.* N/L \$1300 - 1700 Photo
- 385 **COLONIAL N.S.W. ISSUE PATTERN 1853 ENFIELD RIFLE, 3rd Model:** .610 Cal; 39" barrel with screwed bands; bored out smooth; regulation rear sight, front sight replaced; lock marked with **VR royal cypher 1858 ENFIELD**; brass regulation furniture, stamped **N.S.W.** to t/guard & **B.637** to butt tang, butt with dents; g. profiles & markings; plum patina to barrel & lock, heavy pitting to breech area; mellow to brass furniture; vg. stock, small repair near barrel tang, butt rhs with **R-M ENFIELD 1** roundel & **↑** over **GS**; complete with swivels & rod; vg stock & wo & f. to g. cond o/all. *Enfield factory 'interchangeable' rifles are scarce as most of this type were converted to Sniders.* N/L \$900 - 1200
- 386 **COLONIAL WESTERN AUSTRALIA ISSUE FRANCOTTE MARTINI CADET RIFLE:** 297-230 Cal; 27" barrel; f to g. bore; standard sights & fittings; action lhs & with crown surmounted by **WESTERN AUSTRALIAN GOVERNMENT** also **FRANCOTTE'S PATENT** stamp & **61303**; **B.S.A.** markings to barrel; g. profiles & clear markings; plum finish to barrel & frame; g. stock with moderate of minor bruising, butt rhs with **992 W.A.C.F.**, butt lhs with the same stamp as on the action lhs; no clearing rod as per usual; gwo & cond. #61303 N/L \$600 - 900
- 387 **COLONIAL VICTORIA ISSUE FRANCOTTE MARTINI CADET RIFLE:** 297-230 Cal; 27" barrel; f to g. bore; breech with **AUGUSTE FRANCOTTE Co** & **VIC**; standard sights & fittings; action lhs & with crown surmounted by **VICTORIAN GOVERNMENT 4091** also **FRANCOTTE'S PATENT** stamp & **54169**; g. profiles & markings; blue plum finish to barrel & frame; g stock with minor bruising, butt lhs with the same stamp as on the action lhs & **CMF** over **O** over **1**; no clearing rod; gwo & cond. #4091 N/L \$500 - 700
- 388 **COLONIAL N.S.W. ISSUE SNIDER CAVALRY CARBINE:** .577 Cal; 19.25" barrel; g. bore with 5 groove rifling; standard sights; MkIII action; lock stamped **VR Royal cypher B.S.A & M. Co 1885**; brass regulation furniture includes trap to butt; g profiles & clear markings; 80% original finish to barrel & lock; f. to g. cond half stock, moderately bruised, small repair at butt toe, butt rhs stamped with **BIRMINGHAM W↑D 1885** roundel over **1** & **N.S.W. P.S.C.C 887** & **→←**; with scarce sight cover, cleaning rods absent; vgwo & cond. N/L \$1200 - 1500 Photo



196



197



199



202



210



212



213



215



216



222



223



226



227



228



230



231



232



235



240



249



279





308



310



311



312



366



367



371



372



373



374



380



384



388



390



397



400



401



402



403



406



430



431



432



433



434



460



461



462



464



465



467



468



472



478



493



495



504



524



529



530



532



534



538



541



596



597



617



618



620



622



626



632



642



645



278



281



282



283



284





10



11



37



42



58



59



68



69



70



71



72



73



74



75







252



254



253



256



255



257



260a



265



268



545



551



554



555



556



559



577



578



693



694



695



701



699



702



270



272



271

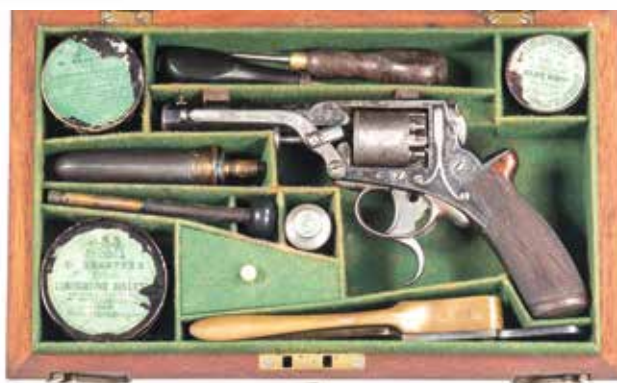

273



274



276



277

689

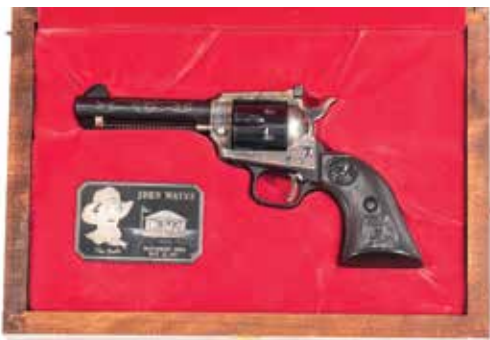
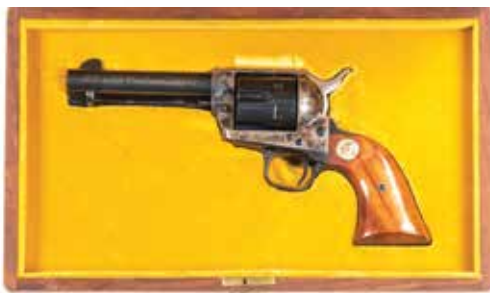

688

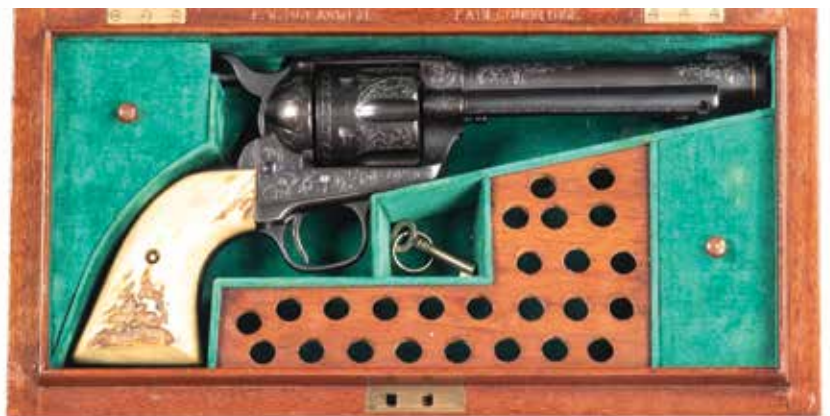

687







- 389 **SCARCE COLONIAL ALEXANDER HENRY POLICE CARBINE:** 450/577 Cal; 20.1" barrel, breech stamped **344**, Police marking removed from rhs of knox form; vg. bore; standard sights & fittings; action marked **B.A.Co Ld** & dated **1880**, lhs with **HENRY'S PATENT**; vg profiles & clear markings; lock stamped **1880**; mottled light grey patina to barrel & action; vg. stock with v. minor bruising, small rub to lhs near band; unstamped; vgwo & cond. N/L \$1400 - 1600
- 390 **RARE N.S.W. COLONIAL ISSUE ALEXANDER HENRY ARTILLERY CARBINE:** 450/577 Cal; 22½" barrel; g bore; standard sights & fittings include sword bar to front band; rhs of action marked **NA&ACO LD 1872**, obverse side **HENRY'S PATENT**; lock plate stamped **ALEXr HENRY**; g to vg profiles & clear markings; even light grey patina to barrel, action & fittings; f to g. stock, moderate bruising, v fine age crack near wrist, butt rhs marked **N.S.W. PA 25 (NSW Permanent Artillery)**; complete with swivels & rod; vgwo & g. cond o/all. *NSW ordered only 100 of these carbines.* N/L \$2000 - 2500 Photo
- 391 **RARE JAPANESE CONTRACT VICTORIAN GOVERNMENT ISSUE FRANCOTTE CADET RIFLE:** .297/.230 Cal; 27½" barrel, top with **BSA** details & breech stamped **4046**; g. bore; lhs of action marked with Japanese characters, translating to **Mfgd at Tokyo Artillery Arsenal Great Japan**, also **→S←** stamps & **4046**; rifle is fitted with a B.S.A. barrel, *all but one of the 7 known examples have B.S.A. barrels*; barrel & action retain 80% orig blue finish with faint case colours to t/guard & lever; f. to g. stock, minor bruises & two small deep dents to lhs, butt lhs with **VIC GOV** roundel & **4046**; all complete with scarce cleaning rod; gwo & cond. #4046 N/L \$1000 - 1500
- 392 **COLONIAL N.S.W. ISSUE MARTINI HENRY CAVALRY CARBINE:** 450/577 Cal; 21.3" barrel; vg bore; standard sights & fittings; action marked **VR Royal cypher H.R.B.Co 1893 I.C.1.**; g. profiles & v. crisp markings; even plum blue patina to barrel & action; g. cond stock with minor bruising, butt rhs stamped with **RH.B. Co Ld ↑** roundel over **1** & **N.S.W. C / 467 / 98** also **M 98**; vgwo & g cond. *A great example.* N/L \$1200 - 1700
- 393 **COLONIAL N.S.W. ISSUE ALEXANDER HENRY BREECH LOADING RIFLE:** 450/577 Cal; 31.2" barrel with long knoxform; g bore; standard sights & fittings; action marked **N.A.&A. Co Ltd** & dated **1877**, lhs with **HENRY'S PATENT**; g. profiles & markings, lock unstamped; plum brown finish to barrel & action; f to g stock, moderate bruising & large chip from lhs barrel channel; butt marked with **NA&A 1877** roundel & **N.S.W. AC 13**; with swivels & an orig white leather sling, rod absent; gwo & cond. #1551 N/L \$900 - 1200
- 394 **COLONIAL N.S.W. ISSUE BRAENDLIN MARTINI CADET CARBINE:** 450/577 Cal; 25.2" barrel; g. bore; standard sights & fittings; **BRAENDLIN CADET CARBINE 500/400** marked at the breech; lhs of action marked **BRAENDLIN ARMOURY Co MAKERS 1891**; g. profiles; plum grey patina to barrel, action & fittings; f to g stock with moderate bruising; rhs of butt stamped **N.S.W. over C.F. & 861**; complete with rod; gwo & cond. #46770 N/L \$1100 - 1400
- 395 **COLONIAL N.S.W. ISSUE ALEXANDER HENRY BREECH LOADING RIFLE:** 450/577 Cal; 33.2" barrel with short knoxform; p. to f. bore; standard sights & fittings; action marked **W.R.A.&A Co** & dated **1871**, lhs with **HENRY'S PATENT**; light wear to profiles, clear markings; lock stamped **ALEXr HENRY**; even dark brown pitted finish to barrel & action & furniture, butt plate with deep pitting; g. cond fore wood with v. minor bruising, butt with old stable water damage & some losses at butt plate; butt rhs marked **N.S.W over C7** & over-stamped with **→S←** mark; complete with swivels & rod; gwo & p. to f. cond o/all. *Would grade up.* N/L \$600 - 900
- 396 **COLONIAL N.S.W. ISSUE MkIII MARTINI HENRY RIFLE:** 450/577 Cal; 33.2" barrel; vg. bore; std front & rear sights; receiver marked **Royal cypher VR B.S.A & M.Co 1885 III** over **I**; g. profiles, v. clear markings; 70% original finish to barrel & action; g. stock with minor & a few moderate bruises, shallow indentations to both sides of fore wood just ahead of rear band, butt rhs with **BSA W↑D** roundel, **III** over **1** & **N.S.W. E** over **5022** over **97**; complete with rod, swivels & an original well-marked white leather sling; gwo & cond. N/L \$1000 - 1400
- 397 **COLONIAL TASMANIAN ISSUE MkII MARTINI HENRY RIFLE:** 450/577 Cal; 33.2" barrel; g. to vg. bore; standard front & rear sights; receiver marked with **Royal cypher VR ENFIELD 1874 II**; g. profiles, clear markings; 15% original finish to barrel & action; g. stock with minor & v few moderate bruises, butt rhs with **R-M ENFIELD** roundel, **II** over **1** & **V** over **TG** over **133**; complete with swivels & rod; gwo & cond. N/L \$1100 - 1500 Photo
- 398 **COLONIAL N.S.W. ISSUE MkIII MARTINI HENRY RIFLE:** 450/577 Cal; 33.2" barrel; p. to f. bore; standard front & rear sights; receiver marked with **Royal cypher VR ENFIELD 1884 III** over **I**; g. profiles, f. markings; even plum brown finish to barrel & action; p stock with moderate to heavy bruising, butt rhs with **R-M ENFIELD** roundel, **III** over **1** & **N.S.W. NAV (Naval Artillery Volunteers)** over **596** over **96**; rod & a swivel absent; gwo & p. to f. cond o/all. N/L \$600 - 900
- 399 **COLONIAL N.S.W. NAVAL BRIGADE ALEXANDER HENRY BREECH LOADING SHORT RIFLE:** 450/477 Cal; 30.2" barrel with short knoxform; f. to g. bore; standard sights & fittings; rhs action faint marking **B.A.Co Ld** & dated **1876**, lhs with clear **HENRY'S PATENT**; wear to profiles; lock stamped **ALEXr HENRY**; moderate to heavy pitting to barrel & top of action; f. to g. cond stock with minor bruising & some dark areas; butt lhs marked **N.S.W over NB** over **319**; swivel absent, rod is short; fwo & cond o/all. N/L \$700 - 1000
- 400 **COLONIAL N.S.W. POLICE ISSUE MARTINI HENRY CAVALRY CARBINE:** 450/577 Cal; 21.3" barrel; vg. bore; standard sights & fittings; action rhs stamped **N.S.W POLICE** & lhs **VR Royal cypher H.R.B.Co 1893 No 11**; vg. profiles & crisp markings; 90% original finished remains to barrel, action fittings & stock; vg. cond stock with v minor bruising; vgwo & cond. *A great example.* N/L \$1200 - 1600 Photo

401	SCARCE COLONIAL N.S.W. GAOL ISSUE MARTINI HENRY CAVALRY CARBINE: 450/577 Cal; 21.3" barrel; p. to f. bore; standard front & rear sights; top of knoxform marked 3; action marked Royal cypher VR ENFIELD 1881 I.C.1 ; f. profiles & clear markings; mottled dark to light grey brown patina to barrel, receiver & fittings; f. cond stock with minor bruising & a generally distressed finish, age split to forewood rhs; butt rhs marked ABC over F26 , lhs stamped 5 , swivel & rod absent; fwo & cond. <i>One of 24 made for the Trial Bay Gaol on the coast of NSW. Would upgrade.</i> N/L	\$600 - 900	Photo
402	SCARCE COLONIAL N.S.W. ISSUE SNIDER ARTILLERY CARBINE MkIV: .577 Cal; 22.5" barrel; g. bore with 3 groove rifling; standard sights; MkIII action; lock stamped VR Royal cypher 1867 ENFIELD ; brass regulation furniture; f. profiles & clear markings; mottled plum brown to barrel & lock; f. to g. cond full stock, moderately bruised, faint age split at lock tail, butt rhs stamped N.S.W. 395 P.S.C.C (Public School Cadet Corps) →S←; complete with swivels & rod. <i>These were conversions of Snider-Enfield Rifles.</i> N/L	\$700 - 1100	Photo
403	COLONIAL N.S.W. ISSUE ALEXANDER HENRY BREECH LOADING RIFLE: 450/577 Cal; 34.1" barrel with long knoxform; g. bore; standard sights & fittings; action marked N.A.&A. Co Ltd & dated 1877 , lhs with HENRY'S PATENT ; g. profiles & markings, lock unstamped; 75% orig finish to barrel & action, butt plate with mode pitting; g. stock, minor & few mod bruises, old repair to fore wood rhs; butt marked with NA&A roundel & N.S.W. JJ 109 ; complete with swivels, rod & an orig W↑D marked white leather sling; gwo & cond. #945 N/L	\$1200 - 1700	Photo
404	COLONIAL VICTORIA ISSUE FRANCOTTE MARTINI CADET RIFLE: 297-230 Cal; 27" barrel by BSA ; f bore; standard sights & fittings; action lhs & with crown surmounted by VICTORIAN GOVERNMENT 24 also FRANCOTTE'S PATENT stamp; →S←; f. profiles & markings; mottled blue plum finish to barrel & frame; f. to g. stock with minor bruising, split to fore wood lhs at action, butt rhs with carved W ; with front sight cover; butt plate & rod absent; gwo & f. to g. cond. #24 N/L	\$400 - 500	
405	COLONIAL N.S.W. ISSUE ALEXANDER HENRY BREECH LOADING RIFLE: 450/577 Cal; 33.2" barrel with short knoxform; p. to f. bore; standard sights & fittings; action marked W.R A&A Co & dated 1871 , lhs with HENRY'S PATENT ; light wear to profiles, clear markings; lock stamped ALEXr HENRY ; even dark brown lightly pitted patina to barrel & butt plate, mottled brown to action & furniture; g. to vg. cond stock with minor bruising, small split near action rhs, butt a little darker than fore wood; butt rhs marked N.S.W over K92 & over-stamped with →S←; mark; with rod, one swivel absent; f. to gwo & cond o/all. <i>Would grade up.</i> N/L	\$700 - 1000	
406	SCARCE COLONIAL N.S.W. ISSUE HAY PATTERN VOLUNTEER PERCUSSION RIFLE: .577 Cal; 36" barrel; p bore; lock marked ISAAC HOLLIS & SONS MAKERS TO HER MAJESTY'S WAR DEPARTMENT ; dark bronze regulation furniture; t/guard stamped N.S.W. , butt tang marked C.141 ; f. to g. profiles & lock markings; silver grey patchy patina to barrel & lock; g. stock, minor bruises, small age crack to rhs at rear sight & inactive insect holes to butt toe region, rhs with ↑ over GS , side plate flat stamped 1658 ; complete with swivels & g. replacement rod; gwo & cond. C.1860 N/L	\$1300 - 1800	Photo
407	COLONIAL N.S.W. ISSUE ALEXANDER HENRY BREECH LOADING CARBINE: 450/577 Cal; 20" barrel with short knoxform; f to g bore; standard rear sight, replacement tall front sight; no nose cap or bayonet bar; action marked W.R A&A Co & dated 1871 , lhs with HENRY'S PATENT ; light wear to profiles, clear markings; lock stamped ALEXr HENRY ; barrel, action & fittings in the white with emerging patina; g. cond lightly refinished carbine stock cut down from a rifle stock, small split at on rhs, small repairs near lever hinge, butt rhs marked N.S.W over C30 ; with swivels, rod absent; gwo & cond. N/L	\$500 - 800	
408	COLONIAL N.S.W. ISSUE ALEXANDER HENRY BREECH LOADING RIFLE: 450/577 Cal; 33.2" barrel with short knoxform; g. to vg. bore; standard sights & fittings; action marked W.R A&A Co & dated 1871 , lhs with HENRY'S PATENT ; light wear to profiles, clear markings; lock stamped ALEXr HENRY ; barrel, action & furniture with pale grey patina; g. to vg. cond stock with v minor bruising, worn area to lhs fore wood at rear sight; butt rhs marked N.S.W. over AA 98 & over-stamped with →S← mark; with swivels & short white leather sling, rod absent; gwo & cond. <i>A good example only lacking the rod.</i> N/L	\$1100 - 1500	
409	COLONIAL VICTORIA ISSUE FRANCOTTE MARTINI CADET RIFLE: 297-230 Cal; 27" barrel by BSA ; p bore; standard sights & fittings; action lhs & with faint crown surmounted by VICTORIAN GOVERNMENT 3343 also FRANCOTTE'S PATENT stamp & 7527 ; f. profiles & markings; mottled blue plum finish to barrel & frame; f. to g. stock with minor bruising, butt lhs with the same stamp as the action & 3343 ; action is a/f, otherwise f. to g. cond. #3343 N/L	\$400 - 500	
410	COLONIAL N.S.W. NAVAL BRIGADE MkII MARTINI HENRY RIFLE: 450/577 Cal; 33.2" barrel; vg. bore; standard front & rear sights; receiver marked with Royal cypher VR ENFIELD 1888 II over large font N ; g. profiles & markings; retains 90% original finish to barrel & action; g. stock with minor bruising, butt rhs with LONDON ↑ roundel, III over 1 & N.S.W. NB (Naval Brigade) over 24 ; complete with swivels, rod & brown leather sling; vgwo & cond. N/L	\$1100 - 1500	
411	COLONIAL N.S.W. NAVAL BRIGADE ALEXANDER HENRY BREECH LOADING SHORT RIFLE: 450/577 Cal; 30.2" barrel with short knoxform; g. bore; standard sights & fittings; rhs action with B.A.Co Ld & dated 1874 , lhs with HENRY'S PATENT ; g. profiles & clear markings; lock stamped 1874 ; mid brown patina to barrel & bands, light grey to action, lock & lever, pitting to butt plate; g. cond stock with minor bruising; butt rhs marked N.S.W over NB over 258 ; with swivels, rod absent; vgwo & g. cond o/all. N/L	\$1000 - 1400	

- 412 **COLONIAL VICTORIA ISSUE MKI MARTINI HENRY RIFLE:** 450/577 Cal; 33.2" barrel; f bore; standard front & rear sights; receiver marked with **Royal cypher VR ENFIELD 1874 I**; f. to g. profiles & clear markings; butt plate smooth; even blue plum patina to barrel & action; g stock with minor bruises, rhs of butt has long shallow dent & **R-M ENFIELD** roundel over **1** & **VIC GOV** roundel over **1098**; complete with swivels & rod; gwo & cond. N/L \$1100 - 1500
- 413 **COLONIAL N.S.W. NAVAL BRIGADE ALEXANDER HENRY BREECH LOADING SHORT RIFLE:** 450/577 Cal; 31.2" barrel with long knoxform; g bore; standard sights & fittings; rhs action with **N.A & A.Co Ld** & dated **1877**, lhs with **HENRY'S PATENT**; f. profiles & markings; lock unstamped; 90% original finish retained to barrel & 30% to action, lock & lever; g. to vg. cond stock with minor bruising, small chips at rhs near action; butt rhs with 2 short scratches & marked with maker's roundel & **N.S.W** over **111** over **NB** & over-stamped with opposing **OD** & **→S←**; complete with swivels & rod; vgwo & cond. #1625 N/L \$1200 - 1600
- 414 **COLONIAL VICTORIA ISSUE PATT 1858 NAVAL RIFLE:** 577 Cal; 33" barrel; regulation sights & brass furniture, butt tang with **E 162 VV**; p. bore; lock marked with **Royal cypher VR 1861 TOWER**; smooth profiles & f. markings; pale grey barrel finish to barrel & lock with areas of minor to moderate pitting to barrel & furniture; p. to f. cond stock with some loss from decay near butt plate & plastic resin repairs to lhs, small losses to rod channel, faint roundel to butt rhs; complete with swivels & rod; fwo & cond. N/L \$1100 - 1400
- 415 **COLONIAL QUEENSLAND ISSUE MKIII SNIDER RIFLE:** .620 Cal; 36.5" steel barrel; bored out smooth; standard sights; MkIII action; lock stamped **VR Royal cypher 1871 ENFIELD**; brass regulation furniture, butt tang stamped **QG 146**; f to g profiles & f. markings; evenly freckled plum blue patina to barrel & lock; f. to g. cond full stock, some dark areas, a little wood loss at rear band, the stock clear varnished, butt rhs stamped with faint roundel & numerals, lhs with **QG** & opposed s; with swivels & incorrect rod; gwo & f. to g. cond o/all. N/L \$800 - 1100
- 416 **BEAUTIFULLY FRAMED & GLAZED ELEY CARTRIDGE BOARD:** promoted as **ELEY'S SOLID DRAWN AMMUNITION FOR RIFLES & REVOLVERS**; display artistically creating a domed bullet shaped display, the top half of the outer grouping is of 26 cartridges ranging from 230 to 500 Cal, then 12 big game rifle cartridges, from 450/400 to 577/500 forming a circle surrounding the **ELEY** trade mark; 5 pinfire cases from 5mm to 15mm to the rhs & 6 pinfire cases from 12mm to 1mm to the lhs; 21 rifle cartridges create a base line from 32 Win to 577/450; the bottom line of the display has 12 copper rimfire cartridges under a small heading **SPENCER'S** & from 22mm to 52mm; all intact & invisibly secured within an excellent wooden frame, 25"x33", with a burgundy internal recessed border; a background of beige/pale yellow leathered textured appearance; solid backing. In superb condition. *For the Cartridge Collector, Man's den or British Firearm's Collector.* \$6000 - 8000 Photo
- 417 **BEAUTIFULLY FRAMED & GLAZED ELEY SPORTING & MILITARY CARTRIDGE BOARD:** artistically arranged & featuring approximately 135 cases in total, wads & paper gauges; ranging from shotgun cases from 4 bore to 410; four cartridges cut-away to reveal the loading charges; a large Eley trade label attached to the centre with a surround of the type of shot being either 6, 5 or 4 shot, several open tins to display the contents of anvils, lead shot & caps; numerous pistol, s/auto cartridges, big game & an assortment of rim fire cartridges displayed, all intact & invisibly secured; washed pale grey background; suburb condition frame with the distinct feature of **ELEY** in black bold lettering to the external top of the frame, **MILITARY** down the rhs, **CARTRIDGES** to the bottom & **SPORTING** to the lhs, 25"x31", recessed to allow full depth of display, with a solid backing. *This board is chock a block full & a feat to amass so many, so artistically in such a display.* \$8000 - 9000 Photo
- 418 **BEAUTIFULLY FRAMED A GLAZED NOBEL'S CARTRIDGE BOARD: NOBEL'S SPORTING CARTRIDGES** to the top & **NOBEL'S EXPLOSIVES CO LTD GLASGOW** across the bottom in brass/gold lettering secured to the board by fine pins; 52 brass & paper cartridges make up the central feature in the form of a shield, under the display are 46 various brass cartridges; all intact & invisibly secured; excellent wooden frame, 26"x36", with small areas in need of minor restoration along the outer edging, recessed to allow full depth of display, with a solid backing. *A hard to come by Company variation.* \$7000 - 8000 Photo
- 419 **BEAUTIFULLY FRAMED & GLAZED ELEY CARTRIDGE BOARD:** with the headings **ELEY'S SPORTING AMMUNITION CENTRAL FIRE GASTIGHT CARTRIDGE CASES** creating a semi-circle above 21 cases then 12 central to the board encircling the **ELEY TRADE MARK**, across the bottom of the frame are another 21 various brass & paper cartridge cases along with 12 superfluous cases for additional ornamentation, all intact & invisibly secured; a great condition wooden frame 25"x 31", with a black surround, silver spacer & a red/burgundy internal border recessed to allow full depth of display, with strong clean colours of yellow /beige background, with a solid backing. *Superb condition.* \$6000 - 8000 Photo
- 420 **LARGE GLAZED & FRAMED KYNOCH CARTRIDGE BOARD:** with a multi coloured background, the Lion's head trademarked & marked **MANUFACTURERS OF CORDITE & SOLE MAKER'S & PATENTEE'S OF THE GROUSE PERFECT**; also a large **KYNOCH'S** banner diagonally across the top on a green background with white lettering, underneath is **CONTRACTOR'S TO H.M. ADMIRALTY & WAR DEPARTMENT** with a banner inscribed **MILITARY & SPORTING AMMUNITION** with a display of 34 various brass & paper cases surmounting lithographs of **THE LION WORKS WITTON, THE BRITISH COAT OF ARMS** with flags of various countries & followed by a display of 35 various cartridges, anvils & caps & lithographs of **LODGE ROAD ROLLING MILLS, CHEMICAL WORKS ARKLOW IRELAND, CORDITE WORKS ARKLOW IRELAND & GUNPOWDER WORKS WORSBORO BARNSELY YORK**; all intact & invisibly attached; contained & presented beautifully in a wooden frame 28"x40" with a recessed black border & solid backing. \$6000 - 8000 Photo

421	NO.6 MKI MILLS GRENADE & DISCHARGE CUP: with base plate; inert; both vg cond.	\$600 - 800
422	PROJECTOR to suit NO.4 RIFLE MK5: 8" o/a length with a folding sight graduated 50 yards, 75 yards & 100 yards; projector retains almost all factory blacked finish; complete with leather carry case.	\$400 - 500
423	GERMAN WWI EARLY TM 08 SNAIL DRUM MAG: with telescoping winding lever; magazine retains 95% original black military finish; gwo & vg. cond. <i>A scarce early pattern.</i> #78260 N/L	\$2400 - 2800
424	LOT X 2 MORRIS TUBES: 1. 34" o/all; 297/230 Cal. 2. 22½" o/all; 297/230 Cal; f. to g bores on both tubes, complete & good cond. N/L	\$600 - 800
425	LOT X 2 MORRIS TUBES: 1. 22½" o/all; 297/230 Cal. 2. 22¼" o/all; 297/230 Cal, missing the breech end fitting; f. to g. bores on both tubes, only one complete; good cond. N/L	\$500 - 600
425a	SCARCE IMPERIAL GERMAN WWI 3 PIECE SET OF STEEL MACHINE GUNNER'S BODY ARMOUR: traces of original khaki to the top section, numbered 1376, is hung from the shoulders to protect the chest & abdomen whilst the two lower plates to protect the lower regions of the soldier's body has a dark khaki finish; the canvas strips have been cut from the top section; o/a g. cond. <i>Hard to find.</i>	\$1500 - 2000
426	LOT X 3: GRENADE RIFLE ↑ TK NO 94 DRILL PROJECTILE; black finish o/a, in original carry cardboard container. BRITISH J PATTERN RODDED RIFLE GRENADE: 10" rod, brass ¾" serrated grenade, missing top cap. U.S. M26 A1 RIFLE GRENADE with adapter grenade projection MIA2; vg cond with khaki finish; all g cond	\$450 - 550
427	MODEL 1841 7/8TH SCALE, SMOOTH BORE CANNON, MOUNTAIN HOWITZER & TRAILER: 2" bore; solid cast iron & machined steel barrel; comes complete with rammer, sponge, ball mould, transit wheel, sight & ammo boxes; cartridge formers & bore gauges. Fitted out transit trailer for transporting the cannon with a lockable cage with lift upsides, spare wheel, crane & winch, fitted zip up canopy, fitted lockable chest for cannon barrel, ramps & hold down post & tie downs for the carriage. #PB57 L/R	\$8000 - 10000
428	CAST IRON BLACKBIRD CANNON: C.1900; 1 3/8" bore; 31" barrel; cast iron carriage; stands 13" high; rusted brown patina to all metal; g. cond that would clean up to be a great decorator. Made at the Geebung Iron Foundry in Qld. N/L	\$800 - 900
428a	RARE U.S. STEWARD DAVIT & EQUIPMENT CORP MUZZLE LOADING LINE THROWING CANNON, LATE 19TH C: rust brown patina to a 32" iron barrel with a 2½" bore, brass oval plaque to the breech marked STEWART DAVIT CORP PATENT AB220 17 BATTERY PLACE NEW YORK near the touch hole; mellow finish to heavy brass elevator collar 11" from the breech; mounted onto a cast iron flat carriage with thinning black finish; STEWART 17 BATTERY PLACE N.Y. cast into the base rail; g. profiles & clear markings.	\$1500 2000
429	LITHGOW NO.1 MKIII B/A HI-MOUNT SNIPER RIFLE: 303 Cal; 10 shot mag; 25.2" barrel; vg bore; standard sights & fittings plus a telescopic sight marked SIGHT TELESCOPIC PATT 1918 (AUST) A OC over V 1944 D D 30445 ; receiver ring marked A within a star & LITHGOW SHT LE III within a shield & dated 1917 ; g. profiles & clear markings; retaining 85% original grey factory military finish; g. stock with cheek rest & minor bruising, old butt marked H ; all complete with correct scope case & leather sight covers; gwo & cond. #72624 all matching except the scope. #72624 L/R	\$6000 - 8000 Photo
430	BIRMINGHAM SMALL ARMS. AUSTRALIAN ISSUE NO.1 MKIII* B/A HI-MOUNT SNIPER RIFLE: 303 Cal; 10 shot mag; 25.2" barrel; g. bore; standard sights & fittings, including sniper scope marked SIGHT TELESCOPE PATT 1918 (AUST) A.O.C. over V 1944 D D & S/N 43073 ; receiver ring marked E.R. ROYAL CYPHER B.S.A. & CO 1908 SHT. LE. III ; vg. profiles & clear markings; retaining almost all factory grey war-time finish; vg stock with cheek rest & v. minor marks; all complete with leather scope covers & correct scope case; gwo & vg plus cond. #43073 with matching scope & bolt L/R	\$8000 - 12000 Photo
431	PORTUGUESE MAUSER 98 SERVICE RIFLE: 7.92x 57; 5 shot mag; 23" barrel; exc bore; standard sights & fittings; PORTUGUESE crest & 1941 date to the breech; side rail marked MAUSERWERKE A G OBERNDORF AM WAFFENAMT stamps to the breech, barrel & butt stock; sharp profiles & clear markings; rifle is "as new" from the factory with all original blue finish; excellent stock with Portuguese crest & 1941 date; complete with fine cond matching bayonet W/S. #H7858 all matching L/R	\$5000 - 6000 Photo
432	ROYAL SMALL ARMS FACTORY, BOYS MK I B/ACTION ANTI-TANK RIFLE: 55 Cal; 5 shot box mag; 36" barrel; vg bore; standard sights, muzzle brake, monopod, firing support & heavily padded butt; receiver marked R.B. MKI; B.S.A. marks to oiler cap; inspection stamps & to the breech; vg profiles & clear markings; vg. light khaki military finish to barrel, muzzle brake & receiver; blacked finish to monopod & frame; bolt in the white; B.S.A. marks to aluminium butt with rubber pad; all complete; gwo & vg cond. #D9936 L/R	\$7000 - 8000 Photo
433	WWI MAUSER GEW 98 B/A SNIPER RIFLE: 7.92x57 Cal; 5 shot mag; 28.5" barrel; f to g bore; standard sights, muzzle cover, turned down bolt handle & scope mounts; no scope; side rail marked GEW 98 ; several Imperial German inspection marks to the breech; g. profiles & clear markings; plum finish to barrel, mottled grey to bands & silver grey to receiver; f. to g. stock with moderate bruising; all complete gwo & cond. <i>All matching numbers including bolt & comes with original leather sling & clearing rod.</i> #1805 L/R	\$2500 - 3000 Photo

434	BIRMINGHAM SMALL ARMS NO.4 MKI B/A SNIPER RIFLE: 303 Cal; 10 shot mag; 25.2" barrel; vg. bore; standard sights plus scope marked TEL. STG. NO 32 MKIII OS.2039A. AK&S NO.17671 & dated 1945 ↑; complete with metal scope case & spotting scope in a leather case; lhs of receiver ring marked 1944 E33564 TR ; vg. profiles & clear markings; vg. blacked military finish to receiver, bands & sights; vg. original stock with matching numbers to forend, magazine, bolt & cheek rest; complete with leather sling; contained in its military wooden transit case; gwo & vg cond. #E33564 L/R	\$12000 - 14000	Photo
435	SUPERB LITHGOW SLR SECTIONIZED LIAI RIFLE: 7.62 Cal; 20 shot mag; 21" barrel. This is the deluxe version of the normal sectionised rifles; the lhs of the action has been cut-away to reveal the internal working parts; the barrel is cut-away & hi-lighted with a red paint back ground; pistol grip forend & butt stock also cut-away; finish on metal parts is a black military finish, the stock is a special blonde coloured wood. Presented in a purpose built wooden case lined in green felt with magazine & bayonet matched to the rifle. #00025 L/R Cat D L/R	\$6000 - 7000	Photo
436	MILITARY RANGE FINDER: possibly for Artillery; 35" long, khaki orig finish; dated 1908 ; by BARR & STROUD LTD ; 2 folding handles fitted; in orig wooden carry box marked CASE NO 1 R.F. MK4 N/L	\$400 - 500	
437	CASED W.W. GREENER LIGHT HARPOON GUN: .38 Cal (blank). 20" stepped barrel with four external grooves at muzzle; takedown gun, fore-end with line holder bracket; this model without recoil pad; retains nearly all its original finish on the receiver, stock & forearm. Presented in vg. cond original partitioned wooden case with one unopened & one near full boxes of original blanks, three 16oz harpoon darts, a spooled line holder, a spare holder, 4 spare complete lines, oil & cleaning equipment; all in new & near new cond. exc. wo & cond. <i>The Greener Light Harpoon Gun is best known for being used in the classic movie 'Jaws'.</i> N/L	\$1800 - 2500	Photo
438	BIRMINGHAM SMALL ARMS LINE THROWING GUN: 450 blank shoulder type Martin-Henry action with a solid steel butt; 18 ½" barrel; exc bore with faint rifling; action marked B.S.A. & Trade marks to both sides; retaining 95% original blue finish with most losses under the barrel; vg. steel butt & wood forend; gwo & vg plus cond. Contained in its original red painted transit case with manual, 1 pkt of 5 Kynoch blank cartridges & 3 x 9" projectiles with cords. <i>An impressive outfit.</i> C.1921 N/L	\$1000 - 1400	
439	STURM RUGER MOD.77 B/A SPORTING RIFLE: 338 Win mag; 3 shot mag; 24" barrel; exc bore; original front & rear sights; fitted with a Leopold scope with vg. optics; sharp profiles; retaining all original blue finish; exc chequered pistol grip stock & forend; comes with scope covers; gwo & exc cond. #074-56989 L/R	\$800 - 1000	
440	CANADIAN ROSS RIFLE CO E-10 B/A SPORTING RIFLE: 303 Cal; 5 shot mag; 24" barrel; vg. bore; ramp front sight, express 2 leaf folding sights & one standing & graduated 100, 200, 300; barrel marked 303 ROSS ; breech marked ROSS RIFLE CO CANADA M-10 PATENTED ; vg. profiles & clear markings; g. blue finish to barrel with losses to mag; vivid case colours to bolt; g. original chequered pistol grip stock & forend; gwo & cond. #C164 L/R	\$700 - 900	
441	SPORTCO-OMARK 44 B/A TARGET RIFLE: 308 Win; s/shot; 25.2" barrel; g. bore; standard front sight by Parker Hale, rear side mounted sight absent; side rail marked SPORTCO MODEL 44 MADE IN AUSTRALIA 7.62 CAL DB-056 ; g. profiles & clear markings; retaining 90% original factory black finish to barrel, matt grey to receiver & fittings; g. original pistol grip stock & forend; gwo & cond. #DB-056 L/R	\$500 - 600	
442	B.S.A. AIRSPORTER AIR RIFLE: 177 Air; s/shot; 18.5" barrel; g. bore; no sight except a Bisley Deluxe 4x32 scope with g. optics; rifle retains all orig blue finish; exc stock; rifle is "as new" gwo & exc cond. #EN8286 L/R	\$350 - 450	
443	WEBLEY RANGER AIR RIFLE: 177 Air; s/shot; 16" barrel; exc bore; standard sights & fittings; breech marked THE WEBLEY RANGER & WEBLEY & SCOTT address; retaining all original blue finish to barrel & fittings; exc stock; gwo & exc cond. #896 L/R	\$300 - 350	
444	BRNO MMOD Z P49 S. SxS FIELD GUN: 12G; with extractors, 2¾" chambers, tight on the face; exc bores; choked FULL & MOD; gun is "as new" with a full blue finish to barrel, actions & fittings; chequered pistol grip stock with cheek piece & chequered forend; LOP 14¼", weight 3 kgs; gwo & cond. <i>Would suit a "new gun" buyer.</i> #100816777 L/R	\$700 - 800	
445	WINCHESTER MODEL 9422 L/A SPORTING RIFLE: 22 Magnum; 11 shot mag; 20" barrel, exc bore; standard sights & fittings; comes with Hillver scope mount; WINCHESTER NEWHAVEN address to barrel; rifle is "as new" with a full blue finish to all metal; exc unmarked stock; gwo & as new cond. #F359576 L/R	\$700 - 900	
446	WINCHESTER MODEL 94 L/A C/F SPORTING RIFLE: 30-30 Win; 7 shot mag; 20" barrel; exc bore; standard sights & fittings; WINCHESTER NEWHAVEN address to barrel; rifle is "as new" except for a couple of v. tiny marks to the butt stock; gwo & exc plus cond. #4722773 L/R	\$800 - 900	
447	STURM RUGER MODEL 1 FALLING BLOCK SPORTING RIFLE: 22-250 Cal; s/shot; 26" barrel; exc bore; fitted with a Weaver K10-1 scope with g. optics; rifle is "as new" & retains all original factory blue finish; exc chequered pistol grip stock & forend with a couple of v. minor marks; gwo & exc plus cond. #130-49815L/R	\$900 - 1100	
448	KIMBER MODEL 82 B/A SPORTING RIFLE: 22 Hornet; exc bore; no sights fitted; B.S.A. Deerhunter 6x40 scope fitted with g. optics; rifle is almost "as new" with a full blue finish to barrel, receiver & fittings; exc chequered pistol grip stock & forend; gwo & exc plus cond. #H629 L/R	\$700 - 900	

449	BRNO MOD 2 B/A SPORTING RIFLE: 22 LR; 5 shot mag; 21" barrel; exc bore; no sights fitted; Weaver K4-1 scope fitted with g. optics; rifle is almost "as new" with a full blue finish to barrel, receiver & fittings; vg chequered pistol grip stock; gwo & exc cond. #287327 L/R	\$600 -	700
450	SAKO VIXEN B/A SPORTING RIFLE: 222 Cal; 3 shot mag; 24" barrel; exc bore; no sights fitted; rifle is "as new" with a full blue finish to barrel, receiver & fittings; exc chequered pistol grip Monte Carlo stock & forend; gwo & as new cond. #129515 L/R	\$700 -	900
451	WEATHERBY VANGUARD B/A SPORTING RIFLE: 270 Win; 3 shot mag; 24" barrel; exc bore; no sights fitted; Weaver V9-11W scope fitted with g. optics; rifle is "as new" with a full blue finish to barrel, receiver & fittings; exc chequered pistol grip Monte Carlo stock & forend; gwo & as new cond. #V51520 L/R	\$750 -	850
452	MAUSER MOD 77 B/A SPORTING RIFLE: 308 Win; 5 shot mag; 24" barrel; exc bore; standard sights & fittings; rifle retains 90% original blue finish with most losses to rear of front ramp sight; g. original chequered pistol grip stock, forend & cheek piece; gwo & vg plus cond. #03403 L/R	\$700 -	900
453	STURM RUGER MOD 1 FALLING BLOCK C/F RIFLE: 375 H&H; 8 shot mag; 24" barrel; exc bore; standard sights & fittings; rifle is almost "as new" with a full blue finish to barrel, action & fittings; exc chequered pistol grip stock & forend; gwo & exc cond. #132-72503 L/R	\$850 -	950
454	WINCHESTER MODEL 94 COMMEMORATIVE OLIVER F. WINCHESTER L/A RIFLE: 38-55 Cal; 8 shot mag; 24" oct barrel; exc bore; gold finish to lever, nose cap & action; action has a likeness of the Newhaven Factory & a rural scene, obverse side W.R.A. & CO inscribed plus Indians a village & a Military Fort; rifle is almost "as new" with a full blue finish to barrel, butt plate & mag tube; exc stock with chequered wrist & forend; rhs of butt has a likeness of Oliver Winchester within the gold medallion; gwo & exc plus cond. #OFW14804 L/R	\$900 -	1200
455	ANSCHUTZ MODEL 1388 B/A SPORTING RIFLE: 22 LR; 5 shot; 19" barrel; g. bore; fitted with a Tasco 4x40 scope; rifle retains almost all original blue finish with most losses to t/guard; g. stock with minor marks; gwo & cond. #1023036 L/R	\$350 -	400
456	THOMPSON CENTRE HAWKEN COUGAR HALF STOCK M/L RIFLE: 45 Cal; s/shot; 29" barrel; g. bore; standard sights; fitted with double set triggers; scroll decoration to lock & hammer; ornate t/guard; rifle retains all original blue finish to barrel, matt silver to lock, hammer & furniture; vg. half stock with Hawken medallion to the butt; gwo & vg cond. #1264 L/R	\$450 -	500
457	EUROARMS LONDON ARMOURY PERCUSSION RIFLE: 58 Cal; 33" round barrel; exc bore; std sights & fittings; LONDON ARMOURY & ROYAL CYPHER to lock; brass furniture ; rifle retains all original blue finish to barrel, vivid case colours to lock & hammer; exc stock; gwo & exc cond. #1522 L/R	\$500 -	600
458	LYMAN ZOUAVE PERCUSSION RIFLE: 58 Cal; 33" barrel; s/shot; vg bore; standard sights; LYMAN MIDDLEFIELD COMM & American Eagle to lock plate; rifle retains all original blue finish to barrel; vivid case colours to lock & hammer; brass t/guard & furniture; vg. stock gwo & vg. cond. #19280L/R	\$400 -	500
459	BRNO MOD.5 B/A SPORTING RIFLE: 22 LR; 5 shot mag; 23" barrel; vg. bore; standard sights & fittings; rifle retains 85% original blue finish with most losses to t/guard; g. original chequered pistol grip stock; gwo & vg cond. #09874 C.1958 L/R	\$500 -	600
460	IRON BARREL FLINTLOCK BLUNDERBUSS: 1½" bore at muzzle; 12.5" 3 stage round to octagonal barrel with London view stamp; fitted with an East India Co lock with 1790 over EICo bale mark to tail & with HARRISON , swan necked cock; barrel & lock in the white with pale patina; all set up in "as new" hardwood stock with brass furniture; complete; gwo & cond. C.1790 N/L	\$1800 -	2200 Photo
461	BRITISH VOLUNTEER FLINTLOCK CAVALRY CARBINE by E.BAKER: .650 Cal; 20" barrel with swivel ramrod; vg. bore, smooth; breech with London guild view & proof stamps, also E.BAKER ; flat lock plate with ring necked cock & integral raised pan, marked E.BAKER ; mellow finish to brass regulation furniture; vg. profiles & markings; barrel & lock in the white with pale patina; vg. full stock with cheek rest depression, v. small glued split to lhs near nose cap; period fitted sling bar with ring & expert inlay of removed 'S' shaped side plate; all complete; vgwo & cond. C.1800 N/L	\$2700 -	3200 Photo
462	ENGLISH CLARKE FLINTLOCK BRASS CANNON BARREL BLUNDERBUSS: 1½" bore at the muzzle; 14½" cannon shaped, 2 stage octagonal to round brass barrel with view stamps to breech, top flat inscribed CLARKE = DUBLIN also 1840's Irish regulation T-Y 6275 ; plain stepped lock with swan necked cock & integral pan, inscribed CLARKE ; brass furniture includes acorn finial t/guard, butt plate & 2 rod pipes; vg. profiles & markings; mellow patina to brass barrel & furniture, pale patina to lock; vg. full stock with some small areas of dark stain; with original rod, horn tip absent; vgwo & cond. C.1800 N/L	\$3200 -	4000 Photo
463	I.HOLLIS & SONS S/B PERCUSSION FOWLER: 12G; 30" round to octagonal barrel, hook breech with 2 platinum bands; f. bore; foliate engraving to lock, hammer, breech & t/guard; wear to profiles & engraving; plum/brown mottled patina to barrel, lock & furniture; g. stock with minor marks, lacquered, wear to chequering at wrist & grip; complete with rod; gwo & f to g cond. C.1860 N/L	\$400 -	600

464	ENGLISH JOSEPH MANTON S/B PERCUSSION FOWLER: 12G; 32.25" Damascus 3 stage round to octagonal barrel, London proofs, hook breech, retained by 2 keys; breech with platinum band & JOSEPH MANTON PATENT poincon; borderline engraved lock with acanthus foliate, sun rays & JOSEPH MANTON PATENT ; engraved furniture includes hammer, breech & butt tangs, t/guard also with Pheasants & pineapple finial; vg. refinished, Damascus barrel has brown spotting to top, pale patina to lock & furniture; g. half stock, minimal bruising, with chequered wrist & silver nose cap, minor repairs to fore end & a small screw choke at the top of the wrist; orig rod with sheathed worm; gwo & cond. #9138 N/L	\$1800 - 2400 Photo
465	BENNETT LONDON FLINTLOCK BRASS BARREL BLUNDERBUSS with SPRING BAYONET: 11/8" bore at the muzzle; 14½" round to octagonal barrel with side mounted rod pipes & spring bayonet beneath; breech marked with London view & proof & engraved maker's address ROYAL EXCHANGE LONDON ; border engraved stepped lock with bolted safety, swan necked cock, integral pan & large roller to frizzen, engraved BENNETT ; brass furniture with minimal engraving includes vacant wrist escutcheon; a second trigger in front of the t/guard activates the spring bayonet; vg. profiles, clear engraving & markings; mellow patina to brass barrel & furniture; vg. stock; loading rod absent; vgwo & cond. C.1800 N/L	\$4000 - 4600 Photo
466	ENGLISH S/B PERCUSSION FOWLER: 10G; 36.4" 3 stage round to octagonal Damascus barrel, hook breech with platinum band; top flat with LONDON ; g. bore; foliate engraving to back action lock, hammer, breech, butt tang & t/guard; g. profiles & engraving; even plum brown patina to twist barrel, darker patina to lock & breech; g. stock with repair at side plate flat, lacquered, chequered wrist; complete with rod; gwo & cond. C.1850 N/L	\$500 - 700
467	BRITISH PERCUSSION DOUBLE GUN by COOPER with SPRING BAYONET: .650 Cal; 22" barrels fitted with 14" spring bayonet along rhs barrel & swivel ramrod below; g. bores, both smooth; front bead sight; military style back action locks marked COOPER , left lock action slightly a/f; vg. profiles & clear markings; refinished brown damascus barrels; locks in the white; furniture includes German silver scroll grip t/guard & butt plate, circular patch box is polished steel; vg. cond refinished stock with expert repairs near barrel key; gwo & cond. <i>A very impressive rifle!</i> C.1850 N/L	\$2800 - 3500 Photo
468	ENGLISH S/B FLINTLOCK FOWLER by J.HILL: 15G; 30.25" round to octagonal barrel with a single platinum vent & bands, hook breech; p. bore; flat lock with foliate engraving, French style cock, rainproof pan & roller frizzen, signed J.HILL ; steel furniture with chequered wrist, period repair near lock, small loss near breech; complete with worm sheathed rod; gwo & cond. C.1830 N/L	\$1000 - 1300 Photo
469	ENGLISH S/B FLINTLOCK FOWLER: 12G; 31.25" rnd to oct, 3 stage barrel with platinum vent, hook breech; f to g bore; old Irish rego LD 1473 below barrel; stepped lock with worn foliate engraving, faint maker's name, swan neck cock, rainproof pan & roller frizzen; segment of breech broken off & pan re-attached; engraved steel furniture; silver nose cap, wrist escutcheon with crest; smooth profiles; pale brown mottled patina to barrel; g. refinished 1/2 stock with period repairs near lock & breech; with worm sheathed rod; action a/f, g cond. C.1790 N/L	\$800 - 1100
470	ENGLISH S/B PERCUSSION FOWLER: 12G; 31.5" 3 stage round to octagonal Damascus barrel, hook breech; f. bore; acanthus foliate engraving to back action lock, hammer, breech & butt tang; g profiles & f. to g. engraving; fitted with scroll grip t/guard; mottled brown patina to twist barrel, lock & breech; g. half stock with wear to chequered wrist; complete with rod; gwo & cond. C.1850 N/L	\$500 - 700
471	BOXER REBELLION AUSTRIAN WANZL B/L M1854/67 MILITARY RIFLE: 14mm x 33R R/F; 35" barrel secured by 2 iron bands & nose cap band; f. bore; with long range rear sight; tang marked MATHIAS SEDERL ; lock marked 856 ; iron military regulation furniture; g. profiles & markings; mottled brown patina to all metal; g. stock with minor & some moderate bruising, period repair near breech; complete with swivels & original rod; action slightly a/f. butt lhs stamped with J SMITH.110.VN TIEN.TSIN NTH.CHINA . C.1870 N/L	\$800 - 1200
472	ARMY & NAVY C.S.L. FARQUHARSON FALLING BLOCK SPORTING RIFLE: 6.5 x 58 Cal; 26" round barrel; g. bore; ramp front sight & express 3 leaf rear sight; foliate engraved action with lhs inscribed ARMY & NAVY C.S.L. LONDON 27449 ; rhs of action engraved ensuite; vg. profiles, clear engraving & markings; barrel retains 80% original blue finish; case colours to t/guard & lever; NITRO PROOF to the breech; vg chequered pistol grip walnut stock & forend; gwo & vg. cond. #27449 C.1901 L/R	\$4500 - 5000 Photo
473	ENFIELD SPORTCO SPORTING RIFLE: 303-25 Cal; 10 shot mag; 23" barrel; g bore; ramp front & ladder rear sight; g. profiles; retains 80% blue finish; vg pistol grip stock with cheek piece; gwo & cond. #H3193 L/R	\$400 - 500
474	BENTLEY MOD 500 B/A R/F SPORTING RIFLE: 22 LR; 10 shot mag; 22.5" barrel; g. bore; fitted with a Nikko Stirling 4x28 scope with g. optics; g. blue finish to barrel, receiver & fittings; g. chequered pistol grip stock; gwo & cond. #13189 L/R	\$400 - 500
475	WNCHESTER MOD.1890 P/A SPORTING RIFLE: 22LR; 11 shot mag; 24" octagonal barrel; g. bore; standard sights; v. faint Winchester barrel markings; clear Winchester Trade mark to tang; rifle has had a vg. re-blue finish; vg. re-finished stock; gwo & cond. #445123A C.1911 L/R	\$400 - 500
476	HOWARD LONDON SxS N.E. GAME GUN: 10G; 2¾" chambers; tight on the face; choked CYL & CYL; 32" damascus barrels; f to g bores with areas of v fine pitting to rh barrel; concaved rib inscribed HOWARD LONDON ; plain borderline engraved locks & t/guard; blacked finish to barrels, locks & fittings; g. chequered pistol grip stock & forend; hard rubber butt plate with likeness of a stag carved in relief; LOP 13½", weight 4.1 kgs; gwo & cond. #3579 L/R	\$800 - 1000

477	J.P.SAUER & SON SxS COMBINATION GUN: 16G & 450Cal; 27.5" barrels; g. bores; slightly loose on the face; small blade front sight with one standing & one folding rear sight; machine cut top rib; barrels inscribed J.P. SAUER & SON SUHL ; fitted with a top lever & back action locks & hammers; brown patina to barrel, silvery grey to action & locks; g. chequered pistol grip stock with cheek piece & forend; LOP 14", weight 3.4kg; gwo & f to g cond. #328 L/R	\$600 -	700
478	STEYR MANNLICHER FULL STOCKED B/A SPORTING RIFLE: 22 Cal; 5 shot; 20" barrel; exc bore; fitted with a turned down bolt & double set triggers; standard sights plus a Weaver Marksman 4X scope with good optics; side rail marked STEYR-DAIMLER-PUCH A.G. STEYR AUSTRIA ; sharp profiles; retaining almost all original factory blue finish; vg full stock in the classic manner with a chequered pistol grip stock, forend & cheek piece; all complete; gwo & exc cond. #2566 L/R	\$1500 -	1800 Photo
479	B.S.A. SxS GAME GUN: 12G; 2¾" chambers; 28" barrels; exc bores; tight on the face; choked FULL & CYL; top rib marked MADE BY B.S.A. GUNS LTD BIRMINGHAM ENGLAND ; vg. profiles; full blue finish; box lock action in the white inscribed B.S.A. ; g. straight stock with chequered wrist & forend showing use & fitted with a red rubber kick pad; LOP 14", 3.1kg weight; gwo & cond. Comes in a vg leg of mutton case. #9796 L/R	\$600 -	700
480	MARLIN MOD.336 L/A C/F SPORTING RIFLE: 30-30 Cal; 7 shot mag; 20" round barrel; exc bore; standard sights plus a Micro-Trac scope with g. optics; retaining all original blue finish with a gold finished trigger; vg plus stock; gwo & exc cond. #24078496 L/R	\$700 -	800
481	BRNO MOD.1 B/A SPORTING RIFLE: 22 LR; 5 shot mag; 23" barrel; exc bore; standard sights & fittings; fitted with a G.S.A. 7.5x32 WA Multi featured scope with g. optics; g. profiles & markings; retaining almost all original blue finish with v. minor loss to t/guard; vg. original stock; gwo & vg plus cond. #76010 L/R	\$700 -	800
482	BIRMINGHAM SMALL ARMS SPORTSMAN 10 B/A SPORTING RIFLE: 22 LR; 10 shot tube mag; 25" barrel; exc bore; standard sights & fittings; retaining almost all original blue finish with most losses to t/guard; vg. original B.S.A. stock; gwo & vg. cond. #13306 L/R	\$400 -	500
483	THEATE & CO BELGIUM SxS HAMMER FIELD GUN: 12G; 2¾" chambers, tight on the face; 30" barrels; exc bores; choked CYL & FULL; barrels marked THEATE FRERES ; machine cut rib marked NITRO PROVED ; g. profiles & clear markings; game scene & hound to both locks; thin blue finish to barrels, silver grey to action, locks & t/guard; g. pistol grip stock & forend; LOP 14¼", weight 3kgs; gwo & cond. #9935 L/R	\$500 -	700
484	FEINWERKBAU MODEL 124 SPORT AIR RIFLE: 177 Cal; s/shot; 18.5" barrel; exc bore; standard rear sight & fitted with a Tasco 4 x 32 scope with g. optics; retaining all original blue finish; exc chequered pistol grip stock; gwo & exc cond. #53728 L/R	\$700 -	900
485	WEIHRAUCH MODEL HW80 AIR RIFLE: 22 Air; s/shot; 19.75" barrel; exc bore; standard rear sight & fitted with a G.S.A. 5 x 32 WA scope with g. optics; retaining all original blue finish; exc chequered pistol grip stock with cheek piece; gwo & exc cond. #930026 L/R	\$600 -	800
486	SHARP & CO MODEL INNOVA AIR RIFLE: 22 Air; s/shot; 24" barrel; exc bore; standard front sight & fitted with a Nikko Stirling silver crown 6 x 40 scope with g. optics; retaining all original blue finish; vg plus pistol grip stock; gwo & vg plus cond. #A566011 L/R	\$400 -	600
487	FEINWERKBAU MODEL LG. 300S AIR RIFLE: 177 Air; s/shot; 20" barrel; exc bore; standard front & rear sights; retaining all original blue finish; exc stock with stippled pistol grips, forend & adjustable cheek piece; all complete; gwo & exc cond. #342561 L/R	\$700 -	900
488	LINCOLN JEFFRIES HAMMER SXS PIGEON GUN: 12G; 3" chambers; 20" barrels; f. to g. bores with fine pitting near the chambers; tight on the face; choked MOD & FULL; machine cut tapered top rib inscribed LINCOLN JEFFRIES PIGEON GUN ; foliate engraved action, lock plates with LINCOLN JEFFRIES within banners to both locks; g. profiles & clear engraving; vg. re-blackened finish to barrels, action, locks & t/guard; g. stock with a chequered pistol grip; LOP 14¾", weight 3.4 kgs; gwo & cond. #2410 L/R	\$600 -	800
489	C.G. BONEHILL BELMONT INTERCHANGEABLE S.L.N.E. HAMMER SxS SHOTGUN: 12G; 2¾" chambers; 30" damascus barrels; f. to g. bore with some light pitting near the chambers; tight on the face; tapered machine cut top rib; barrels inscribed BELMONT INTERCHANGEABLE ; fine damascus barrels, choked MOD & MOD; hounds & foliage to both sides & BELMONT within a banner; g. profiles & clear address; blue/plum patina to barrels, blue/grey to locks, hammers & t/guard; g. stock with chequered pistol grip, forend showing use; LOP 14¼", weight 3.1 kgs; gwo & cond. Presented in a tropical style case, partitioned & lined in blue baize showing wear; no accessories. #7449 L/R	\$600 -	700
490	CASED JOHN RIGBY MAUSER 98 ACTION B/A EXPRESS RIFLE: 303 Cal; 5 shot mag; 25" barrel; g. bore; ramp front sight, rear sight with one standing & 4 folding , graduated 100 to 400 yds; barrel inscribed JOHN RIGBY & CO 43 SACKVILLE ST LONDON ; LONDON proofs to the breech; vg. profiles & clear markings; retaining 95% original blue finish; exc chequered pistol grip stock & forend; gwo & vg plus cond. Presented in its original tropical case, partitioned & lined in green baize, with original paper John Rigby Trade label to the lid; complete with a tin of John Rigby Rangoon oil, leather sling & silver plated funnel. C.1939 #23140 matching bolt L/R	\$12000 -	14000 Photo

- 491 **CASED CHARLES-BOSWELL B.L.N.E. SxS GAME GUN:** 12G; 30" barrels; g. bores; 2½" chambers; tight on the face; choked FULL & FULL; tapered machine cut rib inscribed **CHARLES BOSWELL MAKER 126 STRAND LONDON WC**; full coverage of foliate engraving to action & **CHARLES BOSWELL** to both sides; fitted with a sliding safety to tang & engraved ensuite to lever; g. profiles & clear markings; vg. plum finish to barrels; vg. chequered pistol grip stock & forend with side clips; LOP 13½", weight 3.3 kgs; gwo & vg. cond. Presented in its original Charles Boswell leather case lined in red baize with original Charles Boswell trade label to the lid. *A good "Vintager's" gun;* #12067 C.1897 L/R \$1200 - 1500
- 492 **CASED W.CASHMORE S.L.N.E. SxS FIELD HAMMER S/GUN:** 12G; 30" barrels; g. bores; 2½" chambers; slightly loose on the face & choked CYL & CYL; tapered machine cut rib marked **WM CASHMORE MAKER BIRMINGHAM**; foliate engraved action & locks inscribed **W. CASHMORE** & fitted with a top lever; g. profiles & clear markings; polished silver finish to barrels, soft grey to action & t/guard; f to g chequered pistol grip stock & forend; LOP 14½", weight 3.1 kg; gwo & f cond. #7451 C.1880 L/R \$1500 - 1700
- 493 **WEBLEY & SCOTT MOD 400 B.L. SxS FIELD EJECTOR SHOTGUN:** 12G; 30" barrels; g. bores; 2¾" chambers, tight on the face, choked FULL & CYL; plain tapered rib inscribed **WEBLEY & SCOTT LTD 78 SHAFTSBURY AVE LONDON & BIRMINGHAM MADE FOR W.E. EKINS ADELAIDE**; the action with a full coverage of foliate engraving & inscribed **W.E. EKINS** to both sides; t/guard engraved ensuite; sharp profiles, clear address & engravings; retaining 95% original blue finish with most losses under the barrels, action & t/guard in the white; g. straight stock with a chequered wrist & forend; LOP 14½", weight 3kgs; gwo & cond. Presented in a g. leather case with brass corners; partitioned & lined in a faded red baize with S.F. Treloar York Street Sale Trade label, oil bottle, snap caps & modern rods. #81936 L/R \$3500 - 4500 Photo
- 494 **CASED DANIEL FRASER TAKE-DOWN B/A M.95 SPORTING RIFLE:** 256 Mannlicher; 6 shot mag; 25½" barrel; g. bore; ramp front sight & one standing & 2 folding graduated 200 - 300 yards rear sight; turned down bolt border line engraved; rifle marked **256 NITRO PROVED & DANL FRASER & CO GUN & RIFLE MANUFACTURERS 4 LEITH ST TERRACE EDINBURGH**; borderline engraving & foliate panels to receiver & magazine; the magazine also inscribed **FITTED WITH FRASERS PATENT TRIGGER ACTION**; g. profiles & highest finish engraving & markings; retains all original blue finish; vg. chequered pistol grip stock & forend, cheek piece to butt & folding peep sight fitted to wrist; gwo & cond. Presented in its vg. solid leather case, partitioned & lined in a light burgundy fine felt with a black & gold trade label to the lid & Daniel Fraser information inserts; with a silver plated oil bottle, blonde wood spare parts container & 6 magazine loading clips. #2698 L/R \$10000 - 12000 Photo
- 495 **CASED STEPHEN GRANT 3RD QUALITY DOUBLE RIFLE:** 50 Cal; 28" barrels; g. bores, tight on the face; machine cut wide top rib; dovetail front sight with one standing & 2 folding leaf sights graduated 150 & 200; barrels inscribed **STEPHEN GRANT 67 ST JAMES'S STREET LONDON; LONDON** proofed & marked **38**; underlever action, back action locks with bolted safeties, foliate engraved & inscribed **STEPHEN GRANT**; frame, lever & t/guard engraved ensuite; g. profiles, clear engraving & markings; vg. blue finish to barrels, silver grey to actions & locks; vg. chequered pistol grip stock & forend with cheek piece & a chequered steel butt plate; gwo & cond. In a poor cond leather case with well-worn R.B.Rodda Trade label partitioned & lined in poor cond burgundy felt; with snap caps. #5418 C.1884 N/L \$5000 - 6000 Photo
- 496 **W.W.GREENER GRADE E17 B.L.N.E. FIELD SxS SHOTGUN:** 12G; 2¾" chambers; 30" barrels; g. bores with a couple of areas of v. fine pitting; tight on the face; choked MOD & FULL; g. profiles; thinning blue finish to barrels; tapered machine cut rib marked **W.W. GREENER MAKER 40 PALL MALL LONDON S.W. WORKS ST MARY'S SQUARE BIRMINGHAM**; plain borderline engraved action with a silver grey finish; f. to g. stock with a chequered pistol grip wrist & forend; rhs of wrist has a repaired fine aged crack; LOP 13.5", weight 3.5kgs; gwo & cond. Comes in a good leg of mutton case. #73427 L/R \$600 - 700
- 497 **W. ATKINSON S.L.N.E. HAMMER SxS FIELD SHOTGUN with Jones under lever:** 12G; 30" damascus barrels; f. bores with areas of fine pitting near the chambers being 2½" & tight on the face; tapered rib inscribed **W.ATKINSON LANCASTER & KENDALL**; borderline engraved back action locks inscribed **W. ATKINSON** to both locks; vg profiles, clear address & markings; vg. blue finish to barrels with a well-defined damascus pattern & ensuite to rib; soft silver grey finish to action, lever, t/guard & hammers; g. straight stock with chequered wrist & forend; LOP 14½", weight 3 kgs; gwo & cond. Comes in a good leather leg of mutton case. #2014 L/R \$600 - 700
- 498 **COLONIAL N.S.W. NAVAL BRIGADE ALEXANDER HENRY BREECH LOADING SHORT RIFLE:** 450/577 Cal; 30.2" barrel with short knoxform; f. to g. bore; standard sights & fittings; rhs action marked **W.R.A&A Co & dated 1871**, lhs with **HENRY'S PATENT**; f. to g. profiles & g. markings; lock stamped **ALEXr HENRY**; 60% original finish to barrel, 25% to action; g. to vg. cond stock; butt rhs marked **N.S.W** over **NB** over **9**; with rod, 1 swivel absent; gwo & cond. N/L \$1200 - 1600
- 499 **COLONIAL N.S.W. MARKED MARTINI HENRY COMPOSITE CARBINE:** 550 Cal; 26.7" barrel bored out smooth with **3MD 20** to breech; no rear sight, raised fore sight; receiver marked with **Royal cypher VR ENFIELD 1884 I.C.1**. g profiles & markings; thinning new blue finish to barrel & action; g. stock, refinished; butt rhs with **N.S.W S (Cadet Corp)** over **151**; with sling; gwo & cond o/all. N/L \$400 - 500
- 500 **COLONIAL VICTORIA ISSUE FRANCOTTE MARTINI CADET RIFLE:** 297-230 Cal; 27" barrel by BSA, breech with **3912**; p. bore; standard sights & fittings; action lhs & with crown surmounted by **VICTORIAN GOVERNMENT 3912** also **FRANCOTTE'S PATENT** stamp & **8427**; f. profiles & markings; mottled blue plum finish to barrel & frame; f. to g. stock, refinished, no markings, butt loose; fwo & cond o/all. #3912 N/L \$300 - 400

501	COLONIAL N.S.W. ISSUE PATT 1853 ENFIELD ARTILLERY CARBINE, 2nd Model of 1858: 577 Cal; 24" barrel; p bore; rear sight absent; lock marked VR Royal cypher & 1858 TOWER , action a/f; brass regulation furniture with N.S.W. to t/guard & G.332 to butt tang; p. profiles, g. markings; v. heavy pitting to 60% of barrel & bands, lock (not original) with even plum blue; p. stock with areas of staining, small areas of loss & a repair at butt heel, butt rhs with faint TOWER LONDON WO ↑ 1861 roundel; swivel & rod absent; near relic cond. N/L	\$300 -	400
502	SCARCE COLONIAL N.S.W. GAOL ISSUE MARTINI HENRY CAVALRY CARBINE: 450/577 Cal; 21.3" barrel; p. to f. bore; standard front & rear sights; knoxform marked GAOLS NSW No.17 ; action marked Royal cypher VR ENFIELD 1879 I.C.I. ; profiles have some wear, f. markings; mottled mid to light grey patina to barrel, receiver & fittings; f. cond stock with minor bruising, age split to butt & distressed finish in general; butt rhs stamped ABC F26 , lhs stamped 2 , forewood tang engraved ABC F26 F ; swivel & rod absent; fwo & cond. <i>One of 24 made for the Trial Bay Gaol on the coast of NSW. Would grade up.</i> N/L	\$800 -	1100
503	COLONIAL ISSUE TOWER LANCASTER VOLUNTEER PERCUSSION RIFLE: 577 Cal; 31.3" barrel; p. bore; rear sight non-standard; brass furniture, t/guard attachment a/f, butt plate tang inscribed G62 818 V.V. ; lock marked VR Royal cypher TOWER 1859 ; f. profiles & markings; grey brown patina to barrel with old lacquer remaining, dark plum to lock; mellow to brass furniture; g. unbruised stock with smoothed profiles & small dark areas, small repair to near trigger, small loss at butt plate; with rod & swivels but incorrect rear swivel requires change & stock repair, rod channel with partial blockage; gwo & cond. N/L	\$1000 -	1400
504	COLONIAL SOUTH AUSTRALIAN ISSUE BRAENDLIN ALBINI BREECH LOADING RIFLE: 577 Cal; 36.4" barrel; vg. bore; standard sights & fittings; H.HOLLAND 98 NEW BOND ST to the breech; hinged breech block marked BRAENDLIN ALBINI PATENT No 2253 ; plain borderline engraved lock dated 1867 ; brass regulation furniture, butt tang marked with crown over S.A. 1016 ; vg profiles & markings; thin blue/grey finish to barrel; case colours to hinged breech block & lock; g. stock with minor bruises & split to breech area; with original matching rod, 1 swivel absent; gwo & g. cond. #2253 N/L	\$1600 -	2100 Photo
505	COLONIAL 'VICTORIA MOUNTED RIFLES' ISSUED MkII MARTINI HENRY RIFLE: 450/577 Cal; 33.2" barrel; g bore; standard front & rear sights; receiver marked with Royal cypher VR ENFIELD 1873 II ; g. profiles & clear markings; even blue finish to barrel & action with brown spotting; g. refinished stock with minor bruises, rhs of butt has R-M ENFIELD roundel over II over 1 & VIC GOV roundel over 3636 , lhs with H over V.M.R. within a circle; complete with swivels, rod & brown leather sling; vgwo & g cond. N/L	\$1100 -	1500
505a	N.S.W. COLONIAL ENFIELD MARTINI CAVALRY CARBINE: 450/577 Cal; 21.3" barrel; f to g bore; standard sights & fittings; rhs of action marked V.R. ROYAL CYPHER ENFIELD, 1879, I.C.I. ; slight wear to profiles & cypher; grey finish to barrel, action, bands & fittings; f. to g. stock with moderate bruising; butt stock marked 11G A.B.C. F26. ; complete with rod; gwo & fair cond. #G11 N/L	\$700 -	900
506	ENFIELD MARTINI MKI N.S.W. ISSUE SERVICE RIFLE: 303 Cal; s/shot; 30.2" barrel; g. bore; standard sights & fittings; rhs of action marked V.R. ROYAL CYPHER ENFIELD 1879 M.E. 303 1. ; g. profiles & clear markings; thin blue finish to barrel & action, grey to t/guard & lever; g. stock with minor mark, N.S.W. 99 1771 to brass disc on rhs of butt; complete with swivels & rod gwo & cond. #1771 L/R	\$700 -	800
507	ENFIELD MARTINI ARTILLERY MKIII CARBINE: 303 Cal; s/shot; 21" barrel; fair bore; std sights & fittings with a bayonet fitting to nose cap band; V.R. ROYAL CYPHER ENFIELD 1873 II obverse side V.R. ROYAL CYPHER ENFIELD 1899 ME. 303 AC III OVER I ; slight wear to profiles & markings; g. re-blue finish to barrel, action & fittings; f. to g. stock with mod bruising; complete with swivels; gwo & cond. #4509 L/R	\$600 -	700
508	ENFIELD MARTINI C.C.I. N.S.W. ISSUE CAVALRY CARBINE: 303 Cal; 21" barrel; f. bore; standard sights & fittings; with the rear sight missing ladder slide & spring; rhs of action marked with V.R. ROYAL CYPHER 1874 ENFIELD II obverse side V.R. ROYAL CYPHER ENFIELD 1896 M.E. 303 C.C.I. ; slight wear to profiles; old re-blue finish to all metal; g. stock with minor marks, brass disc to butt marked NSW 1-99 C over 101 ; complete except rod; gwo & cond. #629 L/R	\$600 -	700
509	BIRMINGHAM SMALL ARMS W.O.P. B/A TRAINING RIFLE: 22 R/F; s/shot; 23.6" barrel; f. worn bore; standard sights & B.S.A. address to barrel; slight wear to profiles & markings; blue/grey finish to barrel, receiver & fittings; f to g stock with a few fine aged cracks to the wrist; gwo & f. to g. cond. #31147bolt matches L/R	\$400 -	500
510	ENFIELD MARTINI CAVALRY CARBINE: 303 Cal; s/shot; 21" barrel; poor bore; standard sights & fittings; lhs of action marked V.R. ROYAL CYPHER ENFIELD 1896 ME 303 C.C.I. ; wear to profiles & markings; brown finish to barrel & t/guard; fair stock with brass disc marked 10.1 3. CG. 26 ; gwo & poor cond. #1161 L/R	\$300 -	400
511	COMPOSIT B.S.A. S.M.L.E. B/A SERVICE RIFLE: 303 Cal; 10 shot mag; 25.2" barrel; poor bore; standard sights; fitted with a mag cut-off & bolt dust cover; forend is made from 3 types of rifles & different colours; fair butt; action a/f; poor cond o/a. #2742R L/R	\$300 -	400
512	BIRMINGHAM SMALL ARMS WAR OFFICE PATTERN B/A TRAINING RIFLE: 297-230 Cal; s/shot; 23.6" barrel; g. bore; standard sights & B.S.A. barrel address; g. profiles & clear markings; blue/black finish to barrel & receiver, brown to t/guard; g. stock with butt stamped N.S.W. R.A.N.R. O/5 ; complete with Australia marked leather sling; gwo & cond. #13959 bolt not matching L/R	\$500 -	700

513	BIRMINGHAM SMALL ARMS WAR OFFICE PATTERN B/A TRAINING RIFLE: 297/230 Cal; s/shot; 23.6" barrel; f to g bore; standard sights & B.S.A. address to barrel; g. profiles, clear address & markings; g. blue finish to barrel & receiver, brown to t/guard; f. to g. stock with moderate bruising & repair to pistol grip stock; all complete; gwo & f to g cond. #14003 bolt not matching L/R	\$500 -	600
514	B.S.A. WAR OFFICE PATTERN B/A TRAINING RIFLE: 22 LR; s/shot; 23.6" barrel; f to g bore; standard sights & B.S.A. address to barrel; g. profiles, clear address & markings; thin blue finish to all metal; g. stock with minor bruising; wrist peep sight removed & showing cut away section; gwo & cond. #3789 bolt not numbered L/R	\$450 -	600
515	ENFIELD SHT LE III B/A SERVICE RIFLE: 303 Cal; 10 shot mag; 25.2" barrel; g. bore; standard sights & fittings; receiver ring marked G.R. ROYAL CYPHER ENFIELD 1915 SHT. LE III ; g. profiles & clear markings; thinning blue finish to all metal; g. original stock with minor bruising, brass disc to the butt marked 2.15 4 LEIN ; complete with 1914 dated webb sling; gwo & cond. #X6997 matching including bolt L/R	\$600 -	700
516	BOER MODEL 1895 MAUSER B/A CARBINE: 7X57 Cal; 5 shot mag; 18" barrel; g. bore; standard sights with D.W.M. markings to side rail & fitted with a turned down bolt; g. profiles & clear markings; plum finish to barrel, t/guard & fittings; g. stock with C. LOUW, PRETORIA scratched to lhs of butt; all complete with swivels & rod; gwo & cond. #6776 L/R	\$900 -	1200
517	BIRMINGHAM SMALL ARMS MARTINI CADET RIFLE: .310 Cal; s/shot; 25.2" barrel; vg. bore; standard sights; C of A & VICT GOVT markings to rhs of action, obverse side B.S.A. & Trade mark; g. profiles & clear markings; retaining 80% original blue finish, thinning in some areas; g. stock with moderate bruising & marks; missing swivels; gwo & cond. #65508 L/R	\$500 -	600
518	RUSSIAN MOSIN-NAGANT MOD 1891 INFANTRY RIFLE: 6.5 x 52 Cal; 5 shot mag; 30.5" barrel; g. bore; standard sights & fittings; breech marked with the hammer & sickle, dated 1942 & Post 1928 IZHEVSKI Arsenal mark ; g. profiles & clear markings; blue/grey military finish to all metal; f. to g. original stock with minor bruising; gwo & cond. 9451 bolt not matching L/R	\$500 -	700
519	ENFIELD MARTINI VICT GOVT ISSUE SERVICE RIFLE: 303 Cal; s/shot; 30.2" barrel; f. bore; standard sights & fittings; rhs of action marked V.R. ROYAL CYPHER ENFIELD 1878 II obverse side V.R. ROYAL CYPHER ENFIELD 1900 M.E. 303 II ; g. profiles & clear markings; retaining 85% original blue finish, thinning in some areas; g. original stock with minor marks & VICT GOVT stamps to rhs of butt; complete with webb sling; gwo & cond. #6213 L/R	\$600 -	700
520	ARGENTINE MAUSER MODEL 1909 B/A CAVALRY CARBINE: 30-06 Cal; 5 shot mag; 21.75" barrel; g. bore; standard sights, bayonet fitting to forend & turned down bolt handle; ARGENTINE Crest & EVERCITO ARGENTINO to the breech along with F.M.A.P. MAUSER MOD 1909 ; vg. profiles & clear markings; retaining 85% original blue finish; vg. stock complete with swivels; gwo & vg cond. #013288 bolt matches L/R	\$700 -	800
521	SWEDISH HUSQVARNA MODEL 1938 MAUSER SHORT RIFLE: 6.5 X 55 Cal; 5 shot mag; 23.75" barrel; g. bore; standard sights & fittings; turned down bolt handle; breech marked HUSQVARNA VAPENFABRIK AKTIEROLA & dated 1943 ; vg. profiles & clear markings; vg. original blue military finish to all metal; receiver bridge has been drilled & tapped as is the breech; vg. original stock; complete with rod, swivels & bayonet w/s; gwo & cond. #682601 bolt matches L/R	\$600 -	700
522	ITALIAN CARCANO MOD 1891 INFANTRY LONG RIFLE: 5.5 x 52 Cal; 6 shot mag; 29.9" barrel; g. bore; standard sights; bayonet fitting to front band & clearing rod; barrel marked with ITALIAN ROYAL CYPHER FAT 42 ; g. profiles & clear markings; retaining 95% original blue/black military finish; vg. original stock; all complete; gwo & vg. cond. #AA1686 bolt not numbered L/R	\$500 -	600
523	LITHGOW S.M.L.E. B/A TARGET RIFLE: 303 Cal; 10 shot mag; 25.2" heavy barrel; g. bore; standard front sight & fitted with a side mounted central No.4 adjustable peep sight; receiver ring marked MA LITHGOW SMLE III * 1943 ; vg stock; all complete; gwo & cond. #46293 bolt matches L/R	\$400 -	500
524	ARGENTINE MODEL 1909 MAUSER INFANTRY RIFLE: 7.65 x 53 Rimless; 5 shot mag; 29" barrel; exc bore; standard sights; Argentine crest to receiver ring; D.W.M. address to side rail; sharp profiles & markings; retaining 99% blue finish to barrel & relevant areas; receiver, bolt & butt plate in the white; exc stock with a few v. minor marks; all complete with swivels, rod & muzzle cap; gwo & exc cond. #E2126 matching L/R	\$1300 -	1500 Photo
525	BIRMINGHAM SMALL ARMS MARTINI 2ND MODEL CADET RIFLE: 310 Cal; s/shot; 25.2" barrel; g. bore; std sights & fittings; C of A markings to rhs of action, obverse side B.S.A. Trade mark & the likeness of a Kangaroo to the breech; vg. profiles & clear markings; vg. original blue finish to barrel, action & band, grey to t/guard, lever & butt plate; g stock with minor marks, faint Tasmania markings to butt; gwo & cond. #19071 L/R	\$500 -	600
526	BIRMINGHAM SMALL ARMS MARTINI 2ND MODEL CADET RIFLE: 310 Cal; s/shot; 25.2" barrel; g. bore; standard sights & fittings; C.O.A. & VICTORIA GOVT marking to rhs of action; obverse side B.S.A. Trade mark & the likeness of a Kangaroo to the breech; vg profiles & clear markings; vg original blue finish to barrel & action, grey to t/guard, lever, band & butt plate; g. plain stock with moderate bruising & VICT GOVT markings to the butt; gwo & cond. #62320 L/R	\$500 -	600

527	BIRMINGHAM SMALL ARMS MARTINI 2ND MODEL CADET RIFLE: 310 Cal; 25.2" barrel; g. bore; standard sights & fittings; C of A marking to rhs of action, obverse side B.S.A. Trade mark; the likeness of a Kangaroo to the breech; vg. profiles & clear markings; vg. original blue finish to barrel, action, band & lever; grey to t/guard & butt plate; g. stock with mod bruising; S.A. C.M.F. marking to rhs of butt; gwo & cond. #32983 L/R	\$500 -	600
528	FN BELGIUM MILITARY B/A CADET RIFLE: 22 LR; s/shot; 23¼" barrel; g. bore; standard fixed front & rear sights; F.N. address to barrel; g. profiles & clear markings; thin blue finish to barrel, grey to t/guard & butt plate; g stock with minor marks; complete with swivels; gwo & cond. #118 bolt matches L/R	\$500 -	600
529	FARQUHARSONS FALLING BLOCK NO.1 ACTION, SPORTING RIFLE: .45 Cal; 26" barrel with I Hollis & Sons London , knoxform with AMMUNITION No 1 CARBINE ; vg. bore; regulation sights; action rhs with I HOLLIS & SONS , lhs stamped with Westley Richards Patent Action ; retains 60% original finish to barrel & action; stock in g. cond with v minor bruising, finish is distressed; exc wo & vg. cond. N/L	\$1500 -	1800 Photo
530	NATIONAL POSTAL METER MI-CARBINE: 30 MI; 10 shot mag; 18" barrel; standard sights & fittings; U.S. CARBINE CAL-30 MI to the breech; NATIONAL POSTAL METER to rear of receiver; sharp profiles & clear markings; retaining all of its original military dark grey finish; vg. stock; complete with webb pouch with 2 spare mags & sling dated 1943. <i>Rifle has been de-activated to Vic-Pol specs with certificate.</i> #4270979 L/R	\$800 -	900 Photo
531	B.S.A. HUNTER B/A SPORTING RIFLE: 222 Rem; 5 shot mag; 24" barrel; vg. bore; standard sights, barrel address & markings; fitted with a Gold Crown 4x40 scope; g. sharp profiles & clear markings; retaining 95% original blue finish; vg. chequered pistol grip stock, cheek piece & forend; gwo & vg. cond. #2R3302 L/R	\$600 -	700
532	STEYR MODEL 1893 B/A SPORTNG RIFLE retailed by HOLLAND & HOLLAND: 303 Cal; 5 shot mag; 29" barrel, g. bore; ramp front sight & express rear sight with one standing & 2 folding graduated 100-300 yards; barrel inscribed HOLLAND & HOLLAND 98 NEW BOND ST LONDON ; breech marked MD. 1892 ; receiver side rail has STEYR 1893 ; sharp profiles, clear address & markings; vg. original blue finish to barrel & receiver; silver grey to mag housing & t/guard; vivid case colour to pistol grip hinged cap; g. original chequered pistol grip stock & forend with a horn forend cap; complete with sling eyelets & turned down spoon bolt handle; gwo & vg plus cond. #9623 bolt not matching L/R	\$3500 -	4000 Photo
533	ROSS RIFLE CO 1905 MODEL R HALF STOCKED B/A SPORTING RIFLE: 303 Cal; 5 shot mag; 26" barrel; g. bore; standard front sight, the rear sight a Buckhorn rifle sight missing the elevator; barrel marked 303 ROSS ; side rail ROSS RIFLE CO QUEBEC CANADA 1905 PATENTED ; g. profiles & clear markings; vg. blue/grey finish to barrel, receiver, t/guard & fittings; g original stock with minor marks; gwo & cond. #8654 L/R	\$800 -	1100
534	WESTLEY RICHARDS FALLING BLOCK SIDE LEVER SPORTING RIFLE: 303 Cal; s/shot; 27" barrel; g. bore; blade front sight & express one standing & 4 folding, graduated 100 to 500 yards; barrel & lhs of action inscribed WESTLEY RICHARDS & CO LONDON ; barrel also marked FOR W.R. 303 CARTRIDGE PATENT 56 ; sliding safety to tang; vg. profiles & clear markings; vg. plum finish to barrel, action & fittings; g. chequered pistol grip stock & forend with horn forend cap; all complete; gwo & vg. cond. #6572 L/R	\$3500 -	4500 Photo
535	ROSS RIFLE CO 1905 MODEL E B/A HALF STOCKED SPORTING RIFLE: 303 Cal; 5 shot mag; 26" barrel marked 303 ROSS ; vg. bore; standard front sight, ladder & one fixed rear sight; ROSS RIFLE CO QUEBEC CANADA 1905 PATENTED to side rail g. profiles with slight wear to marking; with an old re-blue finish to barrel, receiver, bolt, t/guard & butt plate; vg. chequered pistol grip stock & forend with ebony forend cap; all complete; gwo & vg cond. #2742 bolt not numbered L/R	\$800 -	900
536	BRNO MOD 2 B/A R/F SPORTING RFLE: 22 LR; 5 shot mag; 22" barrel; vg. bore; standard sights plus a Leupold scope with g. optics; vg. profiles & clear markings; retaining almost all original factory blue finish to barrel & matt grey to receiver; vg. stock with chequered pistol grip; gwo & vg cond. #202935 L/R	\$600 -	700
537	PHIL VINICOMBE ENGRAVED STURM RUGER NO.1 B STANDARD FALLING BLOCK SPORTING RIFLE: 22-250 Cal; s/shot; 26" barrel; vg. bore; no open sights; fitted with a Leupold 8X scope with g. optics; foliate engraved action with an oval & a fox with a game bird, obverse side a rabbit in the field; sharp profiles & clear engraving; retaining all its original blue finish; vg. chequered pistol grip stock & forend with a mark to the rhs of butt where the finish has lifted; gwo & vg plus cond. #130-37748 L/R	\$900 -	1100
538	PHIL VINICOMBE ENGRAVED STURM RUGER NO.1 FALLING BLOCK SPORTING RIFLE: 375 H&H Magnum; s/shot; 26" barrel; vg bore; no open sights; fitted with a Leupold M 8 6X scope with good optics; foliate engraved action; foliate engraving & an oval panel centred with a Sambar stag, & forest; obverse side Buffalo ensuite to lhs of action; sharp profiles & clear engraving; retaining all original blue finish; exc chequered pistol grip stock; all complete; gwo & "as new" cond. #132-67785 L/R	\$900 -	1100 Photo
539	BRNO ZKW465 B/A SPORTING RIFLE: 22K hornet; 5 shot mag; 23" barrel; vg. bore; standard front sight; rear sight removed & fitted with a Leupold M7-6x42 scope with g. optics; g. profiles & clear markings; retaining almost all original blue finish; g. chequered pistol grip stock & forend; gwo & cond. #38812 L/R	\$700 -	800
540	WINCHESTER MOD.95 L/A SPORTING RIFLE: 303 Cal; 5 shot mag; 28" round barrel; vg. bore; standard sights & fittings; drilled & tapped for a side mounted sight; WINCHESTER NEWHAVEN address & Patents to lhs of action; g. profiles, clear address & markings; retaining 85% original blue finish with most losses to lever, rhs top of action & mag; g stock with minor marks, crescent butt plate fitted; gwo & vg cond. #46697 C.1904 L/R	\$1800 -	2400

541	RE-INTRODUCED WINCHESTER MODEL 1886 DELUXE L/A SPORTNG RIFLE: 45-70 Govt; 8 shot mag; 26" round barrel; fine unfired bore; standard sights; with WINCHESTER LICENSEE & CAL 45-70 GOVT plus U.S. REPEATING ARMS CO NEW HAVEN CT U.S.A. MADE IN JAPAN ; action lhs is engraved with gold borders, a background of mountains, grizzly bear & bison, obverse side scroll engraved plus borderline engraving in gold of elk, grizzly bear & bison; rifle has a full blue finish to barrel, mag tube & fittings; exc chequered pistol grips stock; gwo & new cond. <i>Made to the original Winchester specifications. A quality remake, beautifully finished & presented.</i> #ESH0905 L/R	\$2300 -	2800 Photo
542	FN BROWNING MOD 1910 S/A POCKET PISTOL: 7.65 Cal; 7 shot mag; 85mm (3 3/8") barrel; g. bore; std sights, slide address & markings; sharp profiles & clear markings; retaining almost all original blue finish; exc FN black plastic grips; comes with a spare mag; gwo & vg. cond. #563192 Pre 46L/R	\$400 -	500
543	F.N. BROWNING MOD 1910/22 S/A POCKET PISTOL: 9mm; 8 shot mag; 110mm (4 3/8") barrel; g. bore; standard sights, grip safety, slide address & markings; Dutch issue with ROYAL CYPHER over W for Queen Wilhelmina; g. profiles & clear markings; retaining almost all original blue finish; gwo & vg. plus cond. #A83693 Pre 46 L/R	\$600 -	700
544	F.N. BROWNING MOD 1910 S/A POCKET PISOL: 7.65 Cal; 7 shot mag; 85mm (3 3/8") barrel; g. bore; standard sights, slide address & markings; slight wear to profiles, clear markings; blue/grey finish to slide, frame & fittings; vg. FN black plastic grips; comes with a spare mag; gwo & f to g cond. #497614 L/R	\$300 -	400
545	SCARCE AUSTRALIAN ALBION ENFIELD NO 2 MKI** REVOLVER: 38 Cal; 6 shot fluted cylinder; 127mm (5") barrel; vg. bore; standard sight & Cal markings; rhs of frame marked ALBION NO2 MKI** & dated 1943 ; sharp profiles & markings; retaining 97% original war-time military grey parkerised finish; vg reeded black plastic grips; gwo & vg. cond. <i>A scarce Australian made Enfield revolver.</i> #B9064 Pre 46 L/R	\$3000 -	4000 Photo
546	WEBLEY & SCOTT MK I AIR PISTOL: 22 Air; s/shot; 165mm (6 1/2") barrel; g. bore; std sights & fittings; THE WEBLEY "MARK I" MADE IN ENGLAND to lhs of receiver; g. profiles & clear markings; retaining 75% orig blue finish with most losses to grip frame; vg Webley vulcanite grips; gwo & cond. #1758 Pre 46 L/R	\$300 -	400
547	HARRINGTON & RICHARDSON MODEL 1880 D/A REVOLVER: 32 S&W; 6 shot fluted cylinder; 82mm (3 1/4") barrel; g. bore; standard sights, barrel address & Cal markings; vg. profiles, clear address & markings; retaining almost all orig nickel finish; exc chequered hard rubber grips; gwo & vg+ cond. #172036 C.1896 L/R	\$400 -	500
548	F.N. BROWNING MODEL 1910/22 S/A POCKET PISTOL; 7.65 Cal; 8 shot mag; 110mm (4 3/4") barrel; vg. bore; standard sights & slide address; rhs of slide inscribed BAHN POLIZEI U.S. ZONE ; g. profiles & clear markings; pistol has a vg. blue finish to slide, frame & back strap; black to barrel lug; g. FN black plastic grips; gwo & cond. #132918 Pre 46 L/R	\$600 -	800
549	LLAMA MOD.1911 S/A R/F POCKET PISTOL: 22 Cal; 8 shot mag; 95mm (3 3/4") barrel; vg bore; standard sights, slide address & markings; retaining all original blue Factory finish; exc black plastic Llama grips; gwo & exc NIB cond. In original red plastic shipping box with spare mag. #C08051 Post'46 L/R	\$500 -	600
550	WALTHER PPK S/A C/F PISTOL: 7.65 Cal; 7 shot mag; 83mm (3 1/4") barrel; g. bore; standard sights with Walther banner & address; MOD PPK to lhs of slide & Eagle over N proofs to rhs; g. profiles & clear markings; retaining 60% original blue finish with most losses to grip frame & rhs of slide; Walther wrap around brown plastic grips fitted with the Walther banner to the top; gwo & cond. #325004K Pre 47 L/R	\$750 -	900
551	REMINGTON RAND MODEL 1911 AI S/A SERVICE PISTOL: 45 ACP; 8 shot mag; 127mm (5") barrel; g. bore; standand sights; REMINGTON RAND INC SYRACUSE N.Y. U.S.A. to slide, obverse side UNITED STATES PROPERTY M 1911 AI U.S.A ARMY ; g. profiles & clear markings; Parkerised finish to frame, slide, t/guard & grip frame; wear to leading edges & a few scratch & rub marks; fitted with brown plastic chequered grips; gwo & cond. #1838932 Pre 47 L/R	\$2500 -	3000 Photo
552	WEBLEY & SCOTT MARK IV C/F REVOLVER: 38 S&W; 6 shot fluted cylinder; 76mm (3") barrel; g. bore; standard sights with WEBLEY & SCOTT BIRMINGHAM to top strap & winged bullet Trade mark to rhs of barrel lug; revolver retains 85% original blue finish with a few patches of light pitting, mainly to the muzzle & cylinder; vg. vulcanite Webley grips with lanyard ring; gwo & cond. #A90519 Pre 46 L/R	\$500 -	700
553	ESSEX MODEL 1911 S/A PISTOL: 45 ACP; 7 shot mag; 127mm (5") barrel; g. bore; std sights; rhs of frame marked ESSEX ARMS CORP. ISLAND POND V.T. ; g. profiles & clear markings; steel grey factory finish to all metal with minor marks & scratches; fitted with rubber Signature model grips; gwo & cond. #52670 Post 46 L/R	\$700 -	900
554	MAUSER P.38 S/A SERVICE PISTOL: 9mm; 7 shot mag; 125mm (4 7/8") barrel; g. bore; standard sights & fittings; lhs of slide marked P38 BYF 44 , (the Mauser code), plus several WWII Waffenamts marks to slide on both sides of frame; vg. profiles & clear markings; vg. black military finish to all metal; vg. reeded brown plastic grips; complete with correct leather holster & spare mag; gwo & vg. cond. #9462B-8003 Pre 47 L/R	\$1000 -	1300 Photo

- 555 **HISTORIC, SIR RUPERT CLARKE'S, COLT MOD 1911 AI S/A SERVICE PISTOL:** 45 ACP; 7 shot mag; 127mm (5") barrel; vg. bore; standard sights, Rampant Colt logo, Patent dates & **HARTFORD CT. USA** to lhs of slide; rhs of frame marked **UNITED STATES PROPERTY 770567 M1911 AI U.S. ARMY**; sharp profiles, clear address & markings; retaining 80% original parkerised military finish with most losses to forend of frame, t/guard & grip frame with a few of minor marks; fitted with exc brown plastic chequered grips; with spare mag & Colt Factory letter; gwo & vg plus cond. This pistol is documented by Sir Rupert William John Clarke in his Memoirs as ADC to Field Marshall Alexander of Tunis as his personal side arm for the duration of WWII. A copy of the Dealer transfer included, along with a hard copy book, "With Alex at War, From the Irrawaddy to the PO 1941 - 1945". by the then Rupert Clarke. See Page 16 #770567 C.1942 L/R \$5000 - 6000 Photo
- 556 **REMINGTON RAND INC M.1911 SA SERVICE PISTOL:** 45 ACP; 7 shot mag; 127mm (5") barrel; exc bore; standard sights; **REMINGTON RAND SYRACUSE N.Y. U.S.A.** to slide; rhs of frame marked **UNITED STATES PROPERTY 2210192 M 1911 AI U.S. ARMY**; sharp profiles, clear address & markings; retaining all parkerised military finish with a faint Trade mark to rhs of frame; fitted with exc brown plastic chequered grips; gwo & exc cond. #2210192 Pre 46 L/R \$4000 - 5000 Photo
- 557 **REMINGTON RAND INC M 1911 AI S/A SERVICE PISTOL:** 45 ACP; 7 shot mag; 127mm (5") barrel; exc bore; standard sights; lhs of slide marked **REMINGTON RAND INC SYRACUSE N.Y. U.S.A.**; rhs of frame marked **UNITED STATES PROPERTY M 1911 AI U.S. ARMY**, with large letters **S.A.** & a faint Ordnance crossed cannons cartouche; g. profiles & clear markings; pistol has had a full re-blackened Factory finish with several areas of v. fine pitting; comes with spare mag; gwo & cond. #983452 Pre 46 L/R \$2000 - 2700
- 558 **BELGIUM R.I.C. TYPE C/F REVOLVER:** 442 Cal; 5 shot fluted cylinder; 107mm (4¼") octagonal barrel with a worn down front sight; fair bore; plain frame with a triangle marked to lhs; slight wear to profiles; dark blue/black finish to all metal; vg. chequered ebony bird's head grips; gwo & f. to g. cond. #1017 C.1875 L/R \$400 - 500
- 559 **W. TRANTER 4TH MODEL PERCUSSION REVOLVER:** 54 bore; 5 shot non fluted cylinder; 153mm (6") octagonal barrel; f to g bore; standard sights, loading lever & hook safety to rhs of frame; **WHITFIELD SYDNEY** inscribed to top strap; borderline engraved frame with a few areas of foliate engraving to both sides, t/guard engraved ensuite; g. profiles & clear markings; revolver has a pleasing full blue/black finish to all metal; vg. chequered walnut grips; gwo & cond. *George Whitfield & William John Whitfield were in the sales business in King St Sydney 1834 to 1866.* #14198T C.1860 L/R \$1100 - 1300 Photo
- 560 **RUGER OLD ARMY STAINLESS STEEL PERCUSSION REVOLVER:** 44ML; 6 shot non fluted cylinder; 190mm (7½") round barrel; vg. bore; standard sights, barrel address & markings; sharp profiles & clear markings; revolver has an original polished finish with a couple of minor marks; vg. Ruger wooden grips; gwo & vg. cond. #145-54026 Post 46 L/R \$400 - 500
- 561 **TAURUS SCOUT C/F REVOLVER:** 32 Long; 6 shot fluted cylinder; 153mm (6") rnd barrel; g. bore; std sights; **TAURIS** Trade mark & **MADE IN BRAZIL** to rhs of frame; sharp profiles & clear markings; almost all original blue finish remains with main losses to muzzle; g. original wooden grips; wo & g cond. 9030 Post 46 L/R \$400 - 500
- 562 **UBERTI NAVY PERCUSSION REVOLVER:** 36 Cal; 6 shot non fluted cylinder with almost all scene; 190mm (7½") octagonal barrel; g. bore; standard sights; sharp profiles & clear markings; retaining 95% original blue finish with vivid case colours to the frame; vg. imitation ivory grips with the Texas State flag to lhs grip, rhs the yellow rose of Texas flower & inscribed **TEXAS**; gwo & vg cond. #174 Post 46 L/R \$450 - 500
- 563 **RUGER NEW MODEL BLACK HAWK STAINLESS STEEL C/F REVOLVER:** 357 mag; 6 shot fluted cylinder; 165mm (6½") round barrel; vg. bore; standard sights; lhs of frame marked **RUGER 357 MAGNUM CAL NEW MODEL BLACKHAWK**; sharp profiles & clear markings; original stainless polish finish to revolver; vg. Ruger wooden grips; gwo & vg. cond. #3792707 Post 46 L/R \$500 - 600
- 564 **PIETA COLT 1860 ARMY PERCUSSION REVOLVER:** 44ML; 6 shot non fluted cylinder with full scene; 203mm (8") barrel; vg. bore; standard sights & fittings; retaining almost all original blue finish to barrel, cylinder & back strap; vivid case colours to frame, lever, hammer & trigger; mellow finish to grip frame & t/guard; as new wooden grips; gwo & exc cond. #12175 Post 46 L/R \$350 - 450
- 565 **UBERTI COLT WALKER PERCUSSION REVOLVER:** 44ML; 6 shot fluted cylinder with a full cylinder scene; 228mm (9") round barrel; vg. bore; standard sight & fittings; retaining almost all original blue finish to barrel, back strap & cylinder, vivid case colours to lever, frame & hammer; vg. wooden grips; mellow finish to t/guard & grip frame; gwo & exc cond. #03187 Post 46 L/R \$450 - 600
- 566 **PIETA SHERIFF 1851 COLT NAVY PERCUSSION REVOLVER:** 36ML; 6 shot non fluted cylinder with no scene; 127mm (5") octagonal barrel; g. bore; standard sights & fittings; sharp profiles; retaining almost all original blue finish to barrel & cylinder; mellow finish to brass frame, back strap & t/guard; case colours to lever & hammer; vg. wooden grips; gwo & exc cond. #256781 Post 46 L/R \$350 - 450
- 567 **RUGER SECURITY SIX C/F REVOLVER:** 357 Magnum; 6 shot fluted cylinder; 153mm (6") round barrel; vg. bore; standard sights, address & Cal markings to barrel; sharp profiles & clear markings; retaining almost all original blue finish with v. slight muzzle wear & cylinder drag mark; fitted with a vg. pair of Ruger wooden grips; gwo & vg. plus cond. #152-93405 Post 46 L/R \$500 - 600

568	SMITH & WESSON MOD.65 STAINLESS STEEL REVOLVER: 357 Magnum; 6 shot fluted cylinder; 102mm (4") barrel; g. bore; standard sights; S&W & Calibre markings to barrel; S&W Trade mark & address to rhs of frame; g. profiles & clear markings; a light polished finish to barrel, frame & cylinder with several minor scratches; fitted with Pachmayr rubber grips; gwo & cond. #7D13798 Post 46 L/R	\$700 -	800
569	SMITH & WESSON MOD 19-4 C/F REVOLVER: 357 Magnum; 6 shot fluted cylinder; 153mm (6") barrel; vg. bore; standard sights; S&W & Cal markings to barrel; S&W address & MADE IN USA to rhs of frame; retaining 98% original blue finish with a slight drag mark to the cylinder & fitted with Hogue rubber grips; gwo & vg. cond. #37K6459 Post '46 L/R	\$700 -	900
570	SMITH & WESSON MOD 10-5 C/F REVOLVER: 38 Special; 6 shot fluted cylinder; 102mm (4") barrel; g. bore; standard sights & barrel marking; S&W Trade mark & address to rhs of frame; vg. profiles & clear address; revolver has a blacked finish with slight muzzle wear & cylinder drag mark; strong case colours to hammer & trigger; g. S&W walnut grips; gwo & cond. #3D28115 Post 46 L/R	\$550 -	650
571	SMITH & WESSON MOD.13-1 C/F REVOLVER: 357 Magnum; 6 shot fluted cylinder; 102mm (4") barrel; g. bore; standard sights; S&W & Calibre markings to barrel; S&W Trade mark & address to rhs of frame; g. profiles & clear markings; retaining 85% original ble finish wuth most losses to t/guard & both sides of barrel at the muzzle; fitted with Pachmayr rubber grips; gwo & cond. #D932110 Post 46 L/R	\$600 -	800
572	SMITH & WESSON MOD 12-2 AIR WEIGHT ALLOY FRAME C/F REVOLVER: 38 Special; 6 shot fluted cylinder; 51mm (2") barrel; g. bore; standard sights & barrel markings; Trade mark & address to rhs of frame; vg. profiles & clear markings; retaining almost all original blue finish with strong case colour to hammer & trigger; vg. S&W walnut grips; gwo & almost new cond. #D656452 Post 46 L/R	\$500 -	700
573	SMITH & WESSON MOD 12-2 ALLOY FRAME AIRWEIGHT C/F REVOLVER: 38 Special; 6 shot fluted cylinder; 51mm (2") barrel; g. bore; standard sights, barrel markings, S&W Trade mark & address to rhs of frame; sharp profiles & clear markings; retaining 95% original blue finish with strong case colours to hammer & trigger; fitted with Pachmayr rubber grips; gwo & vg. cond. #D656297 Post 46 L/R	\$500 -	600
574	BERETTA MOD 8000 COUGAR F C/F S/A PISTOL: 9mm; 15 shot mag; 9mm (3½") barrel; g. bore; standard sights, slide address & markings; sharp profiles & clear markings; retaining all original blacked factory finish; exc Beretta rubber grips; gwo & exc cond. Comes in a Beretta blue plastic case with spare mag & warrantee. #036123MC Post 46 L/R	\$750 -	900
575	HECKLER & KOCH MODEL U.S.P. STANDARD S/A PISTOL: 40 S&W Cal; 13 shot mag; 102mm (4") barrel; vg. bore; standard sights, slide & frame markings; sharp profiles & clear markings; retaining all original matt black Factory finish; exc H&K USP grips; comes with H&K carry box & spare mag; gwo & as new cond. #22-075071 Post 46 L/R	\$900 -	1200
576	WALTHER P99 AS S/A PISTOL: 9mm; 16 shot mag; 102mm (4") barrel; vg. bore; standard sights; Walther banner & P99 AS to lhs of slide; polymer frame; sharp profiles & clear markings; retaining all original matt grey Factory finish; exc polymer Walther grips; gwo & exc cond. Comes with Walther carry case & spare mag. #FA15920 Post 46 L/R	\$800 -	900
577	RARE W. KORTH SPORTSMAN R/F REVOLVER: 22 LR; 6 shot fluted cylinder; 153mm (6") barrel with standard sights for this model & ventilated rib; exc bore; plain frame with MADE IN GERMANY WAFFENFABR W. KORTH RATZEBURG/LBG to rhs; retaining all original factory blue finish; vg. chequered walnut grips with one small bruise to rhs grip; gwo & fine cond. #23021 Post 46 L/R	\$2500 -	3000 Photo
578	ULTRA RARE W. KORTH TARGET C/F REVOLVER: 357 Magnum revolver: 5 shot fluted cylinder; 153mm (6") barrel with standard sights for this model & ventilated rib; exc bore; plain frame with MADE IN GERMANY WAFFENFABR W.KORTH RATZEBURG/LBG to rhs of frame; retaining all original blue factory finish; exc walnut orthopaedic target grips; gwo & fine cond. #22745 Post 46 L/R	\$3000 -	3600 Photo
579	WALTHER GSP S/A R/F TARGET PISTOL: 22LR; 5 shot mag; 114mm (4½") barrel; exc bore; standard sights & fittings; WALTHER banner GSP CAL 22LR to lhs of barrel; address to lhs of action; sharp profiles & clear markings; retaining 97% original Factory blacked finish; exc contoured wooden target grip; gwo & exc cond. In a fitted Walther carry case with 3 pare mags & manual. #99924 Post '46 L/R	\$700 -	900
580	U.S. EDDYSTONE M17 B/A SERVICE RIFLE: 30-06 Cal; 5 shot mag; 26" barrel; g. bore with slight wear; breech marked U.S. MODEL OF 1917 EDDYSTONE ; flaming bomb motif to side rail; g. profiles & clear markings; thinning original blue finish to barrel, receiver, t/guard & floor plate; g. original stock with minor marks; all complete; gwo & cond. #1281108 L/R	\$700 -	900
581	CANADIAN ROSS RIFLE CO 1905 MODEL MK II 3* B/A SERVICE RIFLE: 303 Cal; 5 shot mag; 27.5" barrel; g. bore; standard sights & fittings; receiver side rail marked ROSS RIFLE CO QUEBEC CANADA 1905 PATENTED ; g. profiles & clear markings; grey finish to barrel, silver grey to fittings & receiver; g. stock with several military issue markings to rhs of butt; complete with U.S., no buckle, khaki sling with brass fittings; gwo & cond. <i>U.S. ownership marked. 20,000 purchased by New York State Militia in 1917</i> #17510 L/R	\$800 -	900

582	LITHGOW SHT LE NO.1 MKIII * H PATT B/A SERVICE RIFLE: 303 Cal; 10 shot mag; 25.2" non original barrel; g. bore; standard sights & fittings; F MD to breech; receiver ring marked A within a star & LITHGOW LE III within a shield & dated 1917 ; g. profiles & clear markings; blue/grey military finish to all metal; vg stock with 5 MD District marking to butt; all complete; gwo & cond. #65436 bolt matches L/R	\$800 - 1200
583	BIRMINGHAM SMALL ARMS NO.1 MKIII QUEENSLAND POLICE ISSUE B/A RFLE: 303 Cal; 10 shot mag; 25.2" barrel; g. bore; standard sights including front & rear lobbing sights, safety catch & mag cut-off; receiver ring marked GR ROYAL CYPHER B.S.A. Co 1912 SHT LE III ; breech marked Q↑P 804 ; vg. profiles & clear markings; 80% original blue finish to all metal; vg. original stock with minor bruising; complete with leather sling; gwo & vg. cond. #V2104 all matching including stock L/R	\$850 - 1200
584	FAZAKERLY NO.5 B/A JUNGLE CARBINE: 303 Cal; 10 shot mag; 20.5" barrel; g. bore; standard sights & fittings; side rail marked NO 5 MKI R.O.F. F. ; g. profiles with wear to markings; blacked military finish to barrel, receiver & fittings, thinning in some areas; g. original stock with minor marks; complete with webb sling; gwo & cond. #7044 bolt matches L/R	\$800 - 1200
585	CANADIAN ROSS RIFLE CO MODEL 1905 MKII MATCH CIVILIAN B/A TARGET RIFLE: 303 Cal; 5 shot mag; 29.75" barrel; g. bore; standard sights plus fitted with a Parkes Model 9 G side mounted, graduated peep sight; breech has been tapped for a scope; side rail marked ROSS RIFLE CO QUEBEC CANADA PATENTED ; vg. profiles & clear markings; retaining 85% original blue finish; strong case colours to bolt; vg. original stock with minor marks; all complete; gwo & vg. cond. #3703 bolt not numbered L/R	\$850 - 1000
586	ENFIELD NO 5 B/A JUNGLE CARBINE: 303 Cal; 10 shot mag; 20.5" barrel; g. bore; standard sights & fittings; receiver side rail marked No 5 MK I (F) 9/47 ; vg. profiles & clear markings; retaining 85% original blacked military finish; vg. stock with v. minor marks & an armourer's repair to rhs of forend; all complete with webb sling; gwo & vg. cond. C1196 bolt matches L/R	\$900 - 1200
587	U.S. REMINGTON LEE MODEL 1879 B/A SERVICE RIFLE with Chinese characters to the breech; 45-70 Cal; 5 shot box mag; 32" barrel; fair bore; std sights & fittings receiver marked E. REMINGTON & SONS ILION NY USA SOLE MANUFACTURERS & AGENTS ; side rail PATENTED NOV. 4TH 1878 ; slight wear to profiles & markings; patchy grey finish to barrel, receiver & fittings; g. stock with a couple of minor forend repairs; missing cleaning rod; gwo & f to g cond. <i>A scarce, early B/A that would grade up.</i> #24283 bolt not numbered L/R	\$800 - 1200
588	JAPANESE TYPE 38 B/A INFANTRY TRAINING RIFLE: 6.5 Arisaka; 5 shot mag; 31.5" barrel; f. to g. bore; standard sights & fittings; Imperial symbol & Japanese characters to the breech; Tokyo Arsenal marking to the side rail of receiver; g. profiles & clear markings; dark grey finish to barrel, receiver, bolt dust cover & fittings; vg. original stock; gwo & cond. #478588 L/R	\$700 - 900
589	D.W.M. W.W.I MODEL 1898 B/A INFANTRY RIFLE: 7.92x57 Cal; 5 shot mag; 29.5" barrel; g. bore; std sights; bayonet fitting to nose cap & fitted with an adjustable cover that covers the bolt & receiver; slight wear to profiles & markings; dark blue/grey finish to barrel, dark brown to band, furniture, receiver & dust cover; g. original stock with moderate bruising; complete with original sling; gwo & f. to g. cond. #4267 bolt matches L/R	\$800 - 900
590	D.W.M. WWII K98K B/A SERVICE RIFLE: 7.92x57 Cal; 5 shot mag; 23.5" barrel; g. bore; standard sights & bayonet fittings to nose cap; turned down bolt handle & original leather sling; breech marked BYF 41 & Third Reich stamps to lhs of breech; MOD 98 to side rail; g. profiles & clear markings; vg. original stock with minor marks; all complete; gwo & cond. #8581 bolt matches L/R	\$800 - 900
591	D.W.M. BOER WAR MODEL 1895 B/A SERVICE RIFLE: 7x57 Cal; 5 shot mag; 28.75" barrel; f. to g. bore; standard sights & fittings; side rail marked DUESCHE WAFEN-UND MUNITIONSFABRIKEN BERLIN ; g. profiles & clear markings; blue/grey finish to barrel, receiver & fittings; vg. original stock with minor marks & names carved to rhs of butt stock; gwo & cond. #9863 bolt matches L/R	\$1200 - 1500
592	TURKISH 98 MAUSER B/A SERVICE RIFLE: 7.92x57 Cal; 5 shot mag; 29.5" barrel; p. bore; standard sights & fittings; breech marked TOUGHRA OF SULTAN ABDUL-HAMID 11 , who ruled from 1876-1909, plus Arabic-Turkish script; slight wear to profiles, clear breech markings; dark brown finish to barrel, receiver & fittings; g. stock with minor bruising & Arsenal repair to the forend & the muzzle; all complete with leather sling; gwo & cond. #1030 bolt matches L/R	\$600 - 700
593	TERNI MODEL 1891 CARCANO INFANTRY LONG RIFLE: 6.5x52 Cal; 6 shot mag; 29.9" barrel; g. bore; std sights & fittings; breech marked TERNI ; g. profiles & clear markings; dark brown finish to barrel, receiver & fittings; g. stock with mod bruising; with swivels & rod; gwo & f. to g. cond. #CF1382 bolt not matching L/R	\$500 - 600
594	LITHGOW SMLE MK111* B/A SERVICE RIFLE: 303 Cal; 10 shot mag; 25.2" barrel; g. bore; standard sights & fittings; receiver ring marked M.A. LITHGOW SMLE III* 1943 ; g. profiles & clear markings; retaining 90% original light khaki military finish; vg. profiles & clear markings; g. original stock with minor bruising; butt marked M.A. LITHGOW SMLE III* HV. 1943 ; all complete with webb sling; gwo & cond. #E56639 matching L/R	\$600 - 900
595	BRITISH SPARKBROOK MK II METFORD B/A SERVICE RIFLE: 303 Cal; 10 shot mag; 30.2" barrel; poor bore; standard sights; nose cap with bayonet fitting, rod, mag cut off & bolt dust cover; receiver ring marked V.R. ROYAL CYPHER SPARKBROOK 1892 II ; g. profiles & clear markings; blue finish; f to g stock with sections of heavy bruising 7" long vice marks to the breech areas, indicating it may have been used as a test rifle o/w gwo & cond. #1858 bolt not matching L/R	\$800 - 1100

596	BRITISH ENFIELD METFORD MKI* MODEL 1895 B/A SERVICE RIFLE: 303 Cal; 8 shot mag; 30.2" barrel; g. bore; standard sights; nose cap with bayonet fitting, rod, mag cut-off & screw on bolt dust cover; receiver ring marked V.R. ROYAL CYPHER ENFIELD 1895 I* ; g. profiles & clear markings; retaining 80% original blue finish thinning in some areas; g. original stock with grooves to the forend & minor bruising; all complete; gwo & cond. #5874 bolt not matching L/R	\$1200 - 1500	Photo
597	BRAZILIAN MAUSER MOD.1935-98 B/A SERVICE RIFLE: 7x57 Cal 5 shot mag; 28.75" barrel; vg. bore; standard sights & fittings; Brazilian crest to the breech; MAUSER-WERKE AG OBERNDORF A/N to side rail; Mauser banner to receiver bridge; sharp profiles & clear markings; retaining all original Factory vibrant blue finish; bolt in the white; exc stock with a few v. minor marks; all complete with swivels & leather sling; comes with matching numbered bayonet W/S; gwo & exc cond. #6723 matching L/R	\$1800 - 2300	Photo
598	BOER MAUSER MOD 1896 B/A SERVICE RIFLE: 7x57 Cal; 5 shot mag; 28.75" barrel; vg. bore; standard sights & fittings; receiver side rail marked MOD MAUSER 1896 LUDW LOEWE & CO BERLIN ; vg. profiles & clear markings; retaining 70% original blue finish thinning in a few areas; g. orig stock with minor bruising; gwo & vg. cond. <i>This being one of the first batches of rifles delivered to the Boers.</i> #A8801 bolt not matching L/R	\$1200 - 1400	
599	COLOMBIAN MAUSER FN 30 B/A SERVICE RIFLE: 30-06 Cal; 5 shot mag; 23.5" barrel; vg. bore; standard sights & fittings; side rail marked FAB NAT D'ARMES DE GUERRRE HERSTAL BELGIQUE ; g. profiles & clear markings; retaining 85% original blue finish, thinning in a few areas; g. stock with a bruise to rhs at the receiver bridge; complete with swivels & rod; gwo & cond. #21626 bolt matches L/R	\$600 - 800	
600	WINCHESTER P14 B/A SERVICE RIFLE: 303 Cal; 5 shot mag; 26" barrel; g. bore; standard sights & fittings; British Acceptance stamps to side rail & W139302 to the breech; vg profiles & clear markings; blue/grey finish to floor plate, t/guard, front sight & butt plate; vg. blue to receiver; vg. stock with minor bruising; all complete with g. cond & correct bayonet W/S; gwo & cond. #W139302 L/R	\$700 - 900	
601	BRITISH FAZAKERLEY NO.5 MKI B/A JUNGLE CARBINE: 303 Cal; 10 shot mag; 20.5" barrel; vg. bore; standard sights, flash eliminator & bayonet fitting; side rail marked NO5 MKI (F) 8/47 AB5963 ; vg profiles & clear markings; retaining 95% original blacked military finish; vg. stock with v. minor marks; all complete; gwo & vg. cond. #AB5963 bolt matches L/R	\$800 - 1200	
602	BIRMINGHAM SMALL ARMS M.L.E. COMMERCIAL B/A RIFLE: 303 Cal; 10 shot mag; 30.2" barrel; g. bore standard military type sights, bayonet fitting to nose cap, mag cut-off, bolt dust cover & Lithgow knox form; vg. profiles; retaining 95% original blue finish; exc stock fitted with a brass butt plate; complete with leather sling; gwo & vg plus cond. #25633 bolt not numbered L/R	\$900 - 1200	
603	BIRMINGHAM SMALL ARMS MARTINI CADET RIFLE: 310 Cal; s/shot; 25.2" barrel; vg bore; standard sights; C of A, D↑D & Q to rhs of action; BSA address to lhs; g. profiles & clear markings; thin blue finish to barrel, action, lever & butt plate; g. original stock; all complete; gwo & cond. #8441 L/R	\$500 - 700	
604	LITHGOW SMLE MKIII* B/A SERVICE RIFLE: 303 Cal; 10 shot mag; 25.2" barrel; g. bore; std sights & fittings; receiver ring marked LITHGOW SMLE III* 1945 ; g profiles & clear markings; 90% orig military lt khaki finish; vg orig stock with minor marks; all complete; gwo & vg cond. #37326 all matching except nose cap L/R	\$700 - 800	
605	BRITISH FAZAKERLEY NO.4 MKII B/A SERVICE RIFLE: 303 Cal; 10 shot mag; 25.2" barrel; g. bore; standard sights & fittings; side rail marked No4 MKZ (F) 5/50 PF204783 ; g. profiles & clear markings; retaining 80% original blacked military finish; g. stock with minor bruising & some dark staining to the butt; all complete; gwo & cond. #PF204783 L/R	\$600 - 700	
606	VICTORIAN GOVT ISSUE BIRMINGHAM SMALL ARMS M.L.E. B/A SERVICE RIFLE: 303 Cal; 10 shot mag; 30.2" barrel; f. to g. bore; standard sights, bayonet fitting to nose cap, mag cut-off & bolt dust cover; receiver ring marked E.R. ROYAL CYPHER B.S.A. CO 1902 L.E 1* ; g. profiles & clear markings, retaining 75% original blue finish thinning in a few areas; vg. original stock with VICTORIAN GOVT markings to the butt; all complete with front sight cover & leather sling; gwo & cond. #B40617 bolt matches L/R	\$800 - 1100	
607	VICTORIAN GOVT ISSUE MARTINI ENFIELD SERVICE RIFLE: 303 Cal; s/shot; 30.2" barrel; fair bore; standard sights & fittings; rhs of action marked V.R ROYAL CYPHER ENFIELD 1874 II , obverse side VR ROYAL CYPHER B.E. CO 1900 M.E 303 II ; slight wear to profiles; clear markings; grey finish to action, fittings, t/guard, lever & butt plate; patchy grey to barrel; f. to g. stock with moderate bruising & a few VICT GOVT stamps to the butt; complete with swivels & early Martini rod; gwo & cond. #516 L/R	\$600 - 800	
608	R.I.C. ENFIELD ARTILLERY MARTINI CARBINE: 450x577 Cal; s/shot; 21.2" barrel; p. bore; standard sights with bayonet fitting to front band; wear to profiles & markings; fine pitting to both side of action, t/guard, lever & barrel; fitted with a chequered butt plate; dark grey finish to all metal; patchy to rhs of action; f. to g. stock with R.I.C. 3241 to brass disc on rhs of butt plate & a fine aged crack to wrist; complete with swivels & rod; gwo & fair cond. #RIC3241 N/L	\$600 - 700	
609	METFORD MKI B/A CARBINE: 303 Cal; 5 shot mag; 20.75" barrel; poor bore; standard sights, bolt dust cover, turned down bolt handle & sling bar to rhs of butt; receiver ring marked VR ENFIELD 1895 I , the Royal cypher is worn off; wear to profiles & markings; grey finish to muzzle, receiver & fittings; re-blue finish to bolt dust cover; fair stock with heavy bruising; all complete except rod; gwo & fair cond. #268A bolt matches L/R	\$700 - 900	

610	MARTINI-ENFIELD MKII CAVALRY CARBINE: 303 Cal; s/shot; 21" barrel; fair bore; standard sights & fittings with the slide missing from the rear sight; rhs of action marked VR ROYAL CYPHER ENFIELD 1901 M.E. 303 C.C.II ; g. profiles & clear markings; dark grey finish to barrel, action & fittings; g. stock with unmarked brass disc to rhs, obverse side has a v. small nail or drill hole & oil staining at the butt plate; forend screws & sight cover missing; gwo & cond. #981 L/R	\$750 -	900
611	JAPANESE TYPE 38 B/A SERVICE RIFLE: 6.5 Jap; 5 shot mag; 31.5" barrel; fair bore; standard sights with bayonet fitting to nose cap, rod & bolt dust cover; Imperial crest, Japanese characters to the breech & Nagoya Arsenal mark to side rail; g. profiles & clear markings; plum finish to barrel & nose cap, thinning blue to receiver & t/guard; vg. original stock with v. minor bruising; all complete; gwo & vg. cond. #32397 bolt not matching L/R	\$800 -	900
612	BRITISH ENFIELD NO 4 MKI B/A SERVICE RIFLE: 303 Cal; 10 shot mag; 25.2" barrel; fair bore; standard sights & fittings; vg original black military finish to barrel, receiver & fittings; lhs of receiver ring marked ENGLAND 1942 C1171 ; g. profiles & clear markings; retaining 85% orig black factory finish with v. minor losses; vg. orig stock with minor marks; all complete; gwo & cond. #C1171 bolt not matching L/R	\$600 -	700
613	LITHGOW SHT LE III B/A SERICE RIFLE: 303 Cal; 10 shot; 25.2" barrel; g. bore; standard sights plus front lobbing dial, magazine cut-off & nose cap; receiver ring marked with a star LITHGOW SHT LE III inside a shield & dated 1917 ; slight wear to profiles, clear markings; blue/grey finish to nose cap, receiver & fittings; thin grey to mag; f. to g. stock with a light coloured forend & darker butt; all complete; gwo & f. to g. cond. #89234 bolt matches L/R	\$500 -	700
614	MAUSER WWII K98K B/A SERVICE RIFLE: 7.92x57 Cal; 5 shot mag; 23.5" barrel; vg. bore; standard sights & fittings; breech marked BCD 41 & several Third Reich acceptance stamps; g. profiles & clear markings; re-blacked finish to barrel, receiver & fittings; g. laminated stock, complete with leather sling; a mix of numbers to fittings & floor plate; turn down bolt with matching s/n, added with an electric pencil; gwo & cond. #9756 L/R	\$600 -	700
615	BOER WAR MAUSER B/A RIFLE: 7x57 Cal; 5 shot mag; 29" barrel; poor bore; standard sights & fittings; DEUTSCHE WAFEN-UND MUNITIONS FABABRIKEN BERLIN to side rail; slight wear to profiles; dark grey finish to all metal; fair stock as the forend has been shortened to the middle band; rhs has the initials C H. outlined with silver pins; obverse side the name G.G.HOUG carved & having scrolls to both ends, the butt with foliage carving; the bolt is off a Turkish Mauser; gwo & fair cond. #4991 L/R	\$400 -	600
616	JAPANESE ARISAKA TYPE 99 B/A RIFLE: 7.7 Cal; 5 shot mag; 25.5" barrel; vg. bore; standard sights, mono pod & rear sight with anti-aircraft wings attached; Imperial crest & characters to the breech; receiver side rail with Tokyo Arsenal mark & 89130 ; g. profiles & clear markings; brown patina to all metal; g. stock; all complete, no dust cover; gwo & cond. #89130 bolt matches L/R	\$700 -	900
617	STEYR MOD.1896 Krag JORGENSEN B/A RIFLE: 6.5 Cal; 5 shot mag; 30" barrel; g. bore; standard sights & bayonet fitting to barrel at the muzzle; breech marked STEYR 1896 ; Imperial Cypher to bolt handle; g. profiles & clear markings; thin blue finish to barrel & receiver, plum to bands & fittings; g. original stock, missing rod & rear sling swivel; gwo & vg. cond. #48 bolt matches L/R	\$1200 -	1600 Photo
618	U.S. PEABODY MARTINI SERVICE RIFLE: 43 Spanish Cal; 33" barrel; s/shot; g. bore; ramped rear sight with windage fitting; lhs of action faintly marked PEABODY'S PAT JULY 22 1862 MAN'F'D BY PROVIDENCE TOOL CO PROV R.I. ; g profiles; freckled brown finish to barrel, action, fittings & back action lock, case colour to hammer; vg. stock with minor split to butt lhs at action, small plate below butt with CONN 1488 ; swivels & rod absent; gwo & cond. #B424 N/L	\$1200 -	1500 Photo
619	GUEDES BREECH LOADING SERVICE RIFLE: 8 x 60R; 32.3" barrel; g bore; standard sights & fittings; Portuguese crest to rhs of action; lhs with M 1885 CE W.G. STEYR 1886 within a circle; g profiles & markings; 80% original finish to barrel & action with freckling; g. original stock with minor to moderate bruising & STEYR roundel to rhs of butt, lhs with lightly carved initials GB ; complete with slings & rod; gwo & vg cond. <i>These rifles were used by the Boers in South Africa.</i> #244 Pre 1900 N/L	\$1100 -	1300
620	FRENCH MODEL 1842 PERCUSSION RIFLED MUSKET: .72 Cal; s/shot; 40.5" rifled barrel secured by 3 spring bands; f. to g. bore; barrel tang with rear sight is marked 1842 ; lock marked Mre Rle de Tulle ; iron regulation furniture; mottled dark patina to barrel, lock & furniture; g. stock with minor bruises; lhs butt stamped 520 ; complete with rod & swivels; gwo & cond. N/L	\$1200 -	1600 Photo
621	BELGIUM BREECH LOADING NEEDLE FIRE RIFLE: .40 Cal; 25.25" rifled octagonal unstocked barrel with ELG oval stamp to breech; p. bore; adjustable front sight & 2 leaf rear sight; acanthus foliate engraved action incorporates central hammer with long striker (tip broken) & turn bolt to open hinged barrel; mottled brown patina to barrel & action; g. cond butt with chequered wrist; f. to g. cond o/all. C.1870 N/L	\$300 -	500
622	CONTINENTAL REVOLVING PINFIRE PISTOL-CARBINE: Possibly an Egypt contact issue; 11mm Cal pinfire; 6 shot; 15.75" round barrel; g. rifled bore; raised bead front sight & small ladder to rear; frame & cylinder of revolving pistol form with loading gate & ejection rod & with a skeletised iron butt screwed onto the grip; g. profiles; patchy brown finish to barrel, frame & cylinder, butt with dark brown patina; complete except loading gate latch; gwo & f. to g. cond. #1047 N/L	\$1200 -	1500 Photo

623	FRENCH MODEL 1829 PERCUSSION RIFLED CARBINE: .72 Cal; 23.6" barrel with sword bar, tang marked MI 1829 C , breech stamps include 1860 ; p. cond 4 groove bore; regulation sights & furniture; lock unmarked; dark brown speckled finish to barrel & patchy to lock; lock plate, hammer & nose cap with coarse file marks; refinished f. cond stock with smoothed profiles, small repair to side plate flat; action a/f; g cond o/all. N/L	\$700 -	900
624	BRITISH PATTERN 1844 YEOMANRY CARBINE: .66 Cal; 20" barrel with swivel ramrod, minor pitting at the breech, p. bore; standard sights; lock with VR Royal cypher & TOWER 1844 ; Ordnance stamps to expected areas incl B↑O to butt; g profiles & markings; freckling plum brown patina to barrel & dark brown to lock; mellow regulation brass furniture; g. cond stock with a few moderate bruises, butt lhs with carved initial H , complete with sling bar & ring; gwo & cond overall. N/L	\$1200 -	1600
625	BRITISH MkII SNIDER ENFIELD RIFLE: .577 Cal; 36.5" barrel; g. bore; standard sights; MkII** action; lock stamped (faint) VR Royal cypher 1862 ENFIELD ; brass regulation furniture; smooth profiles, f. markings; barrel, furniture & lock in the white with pale patina; f. cond full stock with v. minor bruises, smoothed profiles, small loss at barrel channel rhs, crack & repairs to stock in front of t/guard, butt rhs with faint R-MENFIELD roundel over 1 over 2 ; trigger action a/f, rod channel has partial blockage; complete with swivels & rod; f to g cond o/all. N/L	\$900 -	1200
626	U.S. SPRINGFIELD ARMOURY MODEL 1840 FLINTLOCK MUSKET: .69" Cal; 42" barrel with bayonet lug below, almost imperceptible barrel repair 14" from muzzle; view & proof marks to breech; v. poor bore; std flat lock with reinforced cock, evidence of expert reconversion & aging noticeable only under v. close scrutiny, tail stamped SPRINGFIELD 1816 , plate stamped with an Eagle over US ; dark brown patina to barrel, lock & fittings; regulation iron furniture, 3 spring bands, front band incorporates brass sight blade, butt tang stamped US ; with swivels, replaced rod; g. stock with v. minor bruising, smooth profiles, small losses to rod channel, 2 faint inspectors cartouches to side plate flat; with Indian made P/1853 style socket bayonet; g. cond o/a. #1842 N/L	\$1700 -	2600 Photo
627	BRITISH PATTERN 1840 PERCUSSION CONSTABULARY CARBINE: .65 Cal; 26½" barrel; p to f. cond smooth bore; fitted with Lovell's bayonet catch; lock marked VR Royal cypher 1855 TOWER ; mellow brass regulation furniture; butt tang stamped 50 , g. profiles & clear markings; patchy brown patina to barrel, lock with pale grey patina, case colour to hammer; f to g stock, v few minor to mod bruises, repairs to side plate flat & to lock mortice edges, age crack to lhs butt toe, rhs marked B O ; original rod, 1 swivel absent; gwo & f cond. #50 N/L	\$800 -	1200
628	BRITISH PATT 1853 3rd MODEL 3 BAND PERCUSSION RIFLE: 577 Cal; 39" barrel; f. bore, well-defined rifling; rear ladder sight absent; lock marked VR Royal cypher TOWER 1858 ; mellow brass regulation furniture, butt tang marked 36/SV/119 ; slight wear to profiles; clear markings; plum brown patina to barrel & lock; g stock with untouched finish, minor bruising & 2 dents to rhs fore wood & PIMLICO W↑O 1861 to butt rhs; gap between lock & nipple lump indicates a replaced barrel; 1 swivel absent, rod a g. replacement; gwo & f to g cond. #119 N/L	\$900 -	1300
629	BRITISH INDIA PATTERN BROWN BESS CONVERTED TO PERCUSSION MUSKET: .780 Cal; 39" barrel with Ordnance proofs, fitted with non-ordnance 'nipple & drum' percussion conversion; p. bore; lock marked GR Royal cypher TOWER , fitted with a percussion hammer; mellow brass regulation furniture, nose cap absent; soft grey freckled finish to barrel & lock; lock with moderate pitting; f. to g. hand rail stock but evidence of repairs below dark refinish, small losses above lock & small repair to forend rhs opening up, butt rhs with B O ; with swivels, rod absent; fair cond. <i>A great wall hanger.</i> C.1810 N/L	\$700 -	1100
630	BRITISH MARTINI HENRY ARTILLERY CARBINE MkII: 450/577 Cal; 21.3" barrel; f to g bore; standard sights & bayonet stud to front band; action marked VR Royal cypher ENFIELD 1872 II ; f. to g. profiles & markings; mottled plum patina to barrel & action; f. to g. cond stock with little minor to moderate bruising, with several dark areas & streaks to butt, butt rhs stamped with faint maker's roundel over II over 1 & with opposed →←, also with 2/1894 V.1.ED.C.A 365 on brass disc; complete with swivels & original rod; gwo & f. to g. cond o/all. <i>An exceptionally early dated action.</i> #365 N/L	\$800 -	1200
631	AFGHAN TRIBAL FLINTLOCK MUSKET: 577 Cal; 37" barrel; poor bore; barrel secured by 10 brass sheet bands & fitted with an East India lock by Wright & dated 1799 with the heart motif of the EIC ; fitted with a swan necked cock & integral pan; wear to profiles & markings; grey finish to barrel, lock & fittings; fair stock of traditional form; all complete; action A/F. N/L	\$600 -	700
632	WESTLEY RICHARDS SxS B.L.N.E GAME GUN: 16G; 30" barrels; exc bores; 2½" chambers, tight on the face, machine cut tapered rib; barrels inscribed WESTLEY RICHARDS & CO BIRMINGHAM MADE ESPECIALLY FOR ALCOCK & PIERCE P/L MELBOURNE SPECIAL QUALITY 916 GRADE ; foliate engraved boxlock action with top lever & safety catch to tang; sharp profiles & clear markings; barrel retains almost all orig blue finish, thinning in one area; clear case colours to both sides of action; vg. chequered pistol grip stock with a vacant silver escutcheon & chequered forend; LOP 14½", weight 2.8 kgs; gwo & cond. #T8972 C.1926 L/R	\$2000 -	2500 Photo
633	CZ455 B/A R/F SPORTING RIFLE: 22 LR; 10 shot mag; 20.5" barrel; vg. bore; no open sights; fitted with a Nikko Stirling 3-9x40AO Mount Master scope with g. optics; g. profiles & clear markings; retaining almost all original blue finish; vg. chequered pistol grip stock & forend; gwo & vg. cond. #C502019 L/R	\$600 -	700
634	FLINTLOCK MORTIMER RIFLE by Pedersoli: .54" Cal; 36½" 3 stage round to octagonal barrel with standard Pedersoli markings; exc bore, 7 groove; tall front blade, 2 leaf rear & wrist mount folding adjustable peep sights; lock with bolted safety, roller frizzen, French style cock, engraved MORTIMER ; lock & iron furniture in original case colours, deep plum barrel finish; exc cond half stock with minor scuffs, chequered wrist & fore grip, cheek rest to butt lhs; wo & near new cond. #DA105372 L/R	\$900 -	1100

635	STURM RUGER MOD 77 HAWKEYE STAINLESS STEEL B/A SPORTING RIFLE: 300 Win magnum; 4 shot mag; 24" barrel; exc bore; no open sights; fitted with a K8-1 Weaver scope with good optics; sharp profiles & clear markings; stainless steel barrel & receiver with a matt finish; vg. black synthetic pistol grip stock; all complete; gwo & vg cond. #71069420 L/R	\$800 -	900
636	BROWNING BBR B/A SPORTING RIFLE: 30-06 Cal; 4 shot mag; 24" barrel; vg. bore; no open sights; fitted with a Nikko Stirling 3-9x40 scope; g. profiles; retaining 90% original blue finish with most losses near the muzzle; g. chequered pistol grip stock & forend with a Monte Carlo butt & cheek piece; all complete; gwo & cond. #09688PM L/R	\$700 -	800
637	WALTHER B/A SPORTING RIFLE: 6mm R/F; s/shot; 25" barrel; vg. bore; ramp front sight, adjustable rear sight Bykey attached; Walther banner & address to receiver; vg. profiles & clear markings; vg. blue/plum finish to barrel, receiver & t/guard; vg. stock with pistol grip & grooved forend; gwo & vg. cond. #16962 L/R	\$400 -	500
638	H&R TOPPER MODEL 158 B/O RIFLE: 22 Hornet; s/shot; 19.75" barrel, g. bore; no open sights; fitted with a Weaver V9-1 scope with g. optics; vg. profiles & clear markings; vg. blue finish to barrel, strong case colours to action; vg. stock & forend; gwo & vg cond. #AN247081 L/R	\$400 -	500
639	SAVAGE MODEL 99A L/A SPORTING RIFLE: 243 Win; 5 shot mag; 20" barrel; g. bore; standard sights plus fitted with a Blackhawk 4x40 scope with g. optics; Savage address to barrel; Savage model to lhs of breech; g. profiles & clear markings; retaining 85% original blue finish with most losses to underside of action; g. original stock with minor marks; complete with vg. leather sling; gwo & cond. #B846208 L/R	\$800 -	1000
640	F.N. BROWNING TROMBONE R/F RIFLE: 22LR; 10 shot mag; 22" round barrel; g. bore; standard sights & FN address to barrel; g. profiles & clear markings; plum finish to barrel, action & fittings; vg. stock & forend; all complete; gwo & cond. #115787 L/R	\$400 -	500
641	CANADIAN ROSS RIFLE CO MODEL R-10 B/A SPORTING RIFLE: 303 Ross; 5 shot mag; 26" barrel; g. bore; standard sights & fittings; breech marked ROSS RIFLE CO CANADA M-10 PATENTED ; barrel marked 303 ROSS ; U.3 to bolt handle; g. profiles & clear markings; thin blue finish to barrel, grey to receiver & bolt; blue/grey to t/guard & mag; g. stock with minor marks; swivel missing from butt; gwo & cond. #16045 L/R	\$700 -	900
642	W.J. JEFFERY DOUBLE RIFLE: 303 British; 25" barrels; g. bores; Ramp front sight, large blade rear sight with one standing, 2 folding & graduated 100-200-300; wide rib inscribed W.J. JEFFERY & CO 13 KING STREET ST JAMES'S LONDON ; barrel marked JEFFERY RIFLES HOLD THE HIGHEST RECORD IN THE WORLD FOR ACCURACY OF SHOOTING. WALTER LOCKE & CO CALCUTTA 9265 foliate engraved with W.J. JEFFERY within a banner to both sides of action & fitted with a sliding tang safety; g. profiles with slight wear to barrel markings; retaining all of its early period re-blue finish; vg. chequered pistol grip stock with cheek piece & chequered forend; all complete; gwo & cond. #4952 L/R	\$8000 -	10000 Photo
643	WINCHESTER MOD.1892 S/R CARBINE: 44 WCF; 5 shot mag; 20" barrel; fair bore; std sights & saddle ring; 2 line Winchester address to barrel; 44WCF to the breech; MOD 1892 & Winchester Trade mark to the tang; g. profiles & clear markings; rifle has a plum finish to all metal; g. carbine stock & forend; gwo & cond. # 317425 L/R	\$900 -	1000
644	WINCHESTER MODEL 1892 L/A SPORTING RIFLE: 44 Rem mag; 11 shot mag; 20" barrel; fine bore; std sights; retaining all orig blue finish; rifle is as new with exc stock & forend; gwo & fine cond. #20017ZV92A L/R	\$700 -	900
645	RE-INTRODUCED WINCHESTER MODEL 1886 L/A SPORTING RIFLE: 45-70 Govt; 9 shot mag; 24" round barrel; fine unfired bore; standard sights; with WINCHESTER MODEL 1886 & CALIBER 45-70 GOVT ; MADE BY MIROKU-JAPAN IMPORTED BY BACO INC MORGAN UTAH WINCHESTER IS A REGISTERED TRADEMARK OF OLIN CORPORATION to rhs of barrel; rifle is new & unfired with a full blue finish to barrel, action & relevant areas; exc stock; gwo & new cond. <i>Made to the original Winchester specifications, a quality remake, beautifully finished & presented.</i> #20015ZR86E L/R	\$2400 -	2700 Photo
646	STURM RUGER MOD 77 B/A SPORTING RIFLE: 270 Win; 5 shot mag; 22" barrel; exc bore; no open sights fitted; Weaver K6-1 scope fitted, with g optics; sharp profiles & clear markings; rifle retains all orig blue finish; exc chequered pistol grip stock & forend; all complete with spare floor plate & t/guard; gwo & exc cond. #7182399 L/R	\$600 -	700
647	REMINGTON MOD 700 B/A SPORTING RIFLE: 30-06 Cal; 5 shot mag; 22" barrel; vg. bore; no open sights; Khaless 5x6x7x8x9x scope fitted with g. optics; side rail marked REMINGTON MODEL 700 ; vg profiles & clear markings; camo finish to barrel & receiver; thin matt grey finish to t/guard & floor plate; fitted with a synthetic stock with chequered pistol grip & forend, cheek piece to the butt; gwo & vg. cond. #C6669684 L/R	\$700 -	800
648	NORINCO MOD JW 15-A B/A SPORTING RIFLE: 22 Cal; 5 shot mag; 24" barrel with threaded muzzle; vg. bore; standard sights & fittings; retaining 99% original blue finish; vg. stock with minor marks; all complete; gwo & vg. cond. #8903773 L/R	\$300 -	400
649	CASHMORE SxS B.L.N.E. HAMMER GAME GUN: 2¾" chambers, tight on the face; 32" barrels; g. bores, choked approx MOD & MOD; tapered hand cut rib with wear; a full coverage of foliate engraving to the action & side locks & CASHMORE to both sides; t/guard engraved ensuite; g. profiles & clear engraving; vg. re-black finish to barrels, silver grey to action, locks & t/guard; vg. chequered pistol grip stock & forend; LOP 14¼" to kick pad, weight 3.4 kgs; gwo & cond. <i>A good "Vintagers" gun.</i> #6009 L/R	\$700 -	900

650	F.N. BROWNING P/A SPORTING RIFLE: 22 LR; 10 shot mag; 22" barrel; vg bore; standard sights; FN address to barrel; g. profiles & clear markings; soft grey patina to barrel, action & fittings; f to g stock with a small area of moderate bruising; gwo & cond. #97454 L/R	\$400 -	500
651	ANSCHUTZ MODEL JGA B/A SPORTING RIFLE: 22 LR; s/shot; 22.75" barrel; exc bore; std sights & fittings, with a turned down spoon shaped bolt; all original blue finish remains; exc chequered pistol grip stock, forend & cheek piece to the butt; complete with leather sling; rifle is "almost as new"; gwo & exc cond. #49171 L/R	\$450 -	550
652	WEBLEY & SCOTT SxS B.L.N.E. SHOTGUN: 12G; 30" barrels; f. to g. bores with areas of fine pitting; tight on the face; 2¾" chambers, choked FULL & FULL; tapered concaved top rib with WEBLEY & SCOTT BIRMINGHAM to barrels; action with small sections of foliate engraving & inscribed WEBLEY & SCOTT LTD to both sides; blue/grey finish to barrels & action; f. to g. stock with chequered pistol grip wrist & forend; LOP 14½" to kick pad, weight 3.3 kgs; gwo & cond. #119307 L/R	\$400 -	500
653	KIMBER MOD 82 B/A SPORTING RIFLE: 22 LR; 5 shot mag; 22" barrel; exc bore; no sights fitted; fitted with a Weaver K4-1 Micro-Trac scope with g. optics; retaining all original blue finish; exc chequered pistol grip stock & forend; comes with a leather sling & spare 10 shot mag; rifle is "as new"; gwo & fine cond. #3557 L/R	\$700 -	900
654	EUROARMS MODEL WINCHESTER 1873 TRAPPER S/R CARBINE: 44-40 Cal; 7 shot mag; 16" round barrel; vg. bore; standard sights; rifle retains almost all original blue finish; exc stock with a couple of minor marks; complete with saddle ring; gwo & exc cond. <i>Great for Western action.</i> #2331 L/R	\$500 -	600
655	L.S.A. M.L.E. B/A TARGET RIFLE: 303 Cal; 10 shot mag; 25.2" barrel; vg. bore; front sight only; target rear sights removed; receiver ring marked L.S.A. & CO LD L.E.I ; slight wear to profiles & clear markings; thin blue finish to barrel, fittings, receiver & mag; g. stock with minor marks; gwo & cond. #6258 bolt not matching L/R	\$500 -	600
656	PEDERSOLI TRYON PERCUSSION HALF STOCKED HUNTING RIFLE: 50 Cal; 32" heavy octagonal barrel; vg. bore; large blade front sight & Buckhorn rear sights; sharp profiles; retaining almost all original blue finish to barrel; vivid case colours to back action lock, hammer, patch box, t/guard with double set triggers & butt plate; vg. stock with cheek piece; all complete; gwo & exc cond. #53565 L/R	\$900 -	1200
657	WINCHESTER MODEL 85 LOW WALL SINGLE SHOT SPORTING RIFLE: 32-20 Cal; 27.5" octagonal barrel with standard sights, 2 line NEWHAVEN address & marked THE DAISY SINGLE SHOT RIFLE ; g. bore; slight wear to profiles; clear address & markings; blue/grey finish to barrel; grey to action & butt plate; f. to g. stock with Scottish thistles carved to both sides of butt stock; gwo & cond. #86013 C.1900 L/R	\$675 -	725
658	NAVY ARMS CO PERCUSSION LONG RANGE TARGET RIFLE: 45 Cal; 32.75" round barrel; wind gauge front sight & long range Vernier peep sight; lock marked CREED MOOR MATCH RIGBY TYPE ; rifle is "almost as new" with a full blue finish to barrel; vivid case colours to lock plate, hammer, barrel tang, t/guard & butt plate; exc chequered pistol grip stock & forend; all complete; gwo & fine cond. #68048 L/R	\$1200 -	1400
659	LONDON GUNS MELBOURNE B/A SPORTING RIFLE: 30-06 Cal; 5 shot mag; exc bore; std sights plus a Weaver V12 scope, g. optics; vg. profiles & clear markings; retaining almost all orig blue finish to barrel, receiver & floor plate; vg. stock with a chequered pistol grip, cheek piece & forend; gwo & vg plus cond. #368211 L/R	\$1200 -	1500
660	WINCHESTER MOD 1906 P/A SPORTING RIFLE: 22 LR; 12 shot mag; 20" barrel; f to g. bore; standard sights; 2 line NEWHAVEN address & Winchester Patents to tang; g. profiles & clear markings; rifle has a plum finish o/a; g. stock with minor bruising; gwo & cond. #126337 L/R	\$350 -	450
661	SCHULTZ & LARSEN MOD 65 D.L. B/A SPORTING RIFLE: 7x61 S&H Cal; 5 shot mag; 25" barrel; g. bore; no open sights fitted; Simmons Whitetail Classic 4.5-14x40 scope fitted on Weaver mounts; g. optics; stock with a chequered pistol grip & forend with cheek piece; gwo & vg. cond. #8517 L/R	\$800 -	1200
662	BROWNING ARMS CO BLR SPORTING RIFLE: 7mm Rem mag; 4 shot mag; 24" barrel; g. bore; standard front ramp sight, rear sight removed; fitted with a World Classic 3.5 x 10 x 50 scope with g. optics; g. profiles, clear address & markings; thin blue finish to barrel; blacked finish to action with a few scratches & rub marks to leading edges; g. chequered pistol grip stock & forend; gwo & cond. #09144 L/R	\$750 -	900
663	SAKO FORESTER S79 B/A SPORTING RIFLE: 243 Win; 4 shot mag; 24" barrel; vg. bore; no open sights; fitted with a Nikko Stirling Gold Crown Deluxe 4-12x56 scope with g. optics; vg. profiles & clear markings; retaining 90% original blue finish with most losses to t/guard; vg Monte-Carlo stock with chequered pistol grip & forend; vgwo & cond. #44637 L/R	\$700 -	900
664	VICKERS MARTINI ACTION SPORTING RIFLE: 22 LR; s/shot; 26.5" barrel; vg. bore; standard sights; VICKERS LONDON address to barrel; vg. profiles, clear address & marking; plum finish to barrel & action, grey to t/guard; case colours to lever; vg. original stock; all complete; gwo & cond. #60762 L/R	\$500 -	600
665	REMINGTON MODEL 12 P/A SPORTING RIFLE: 22 LR; 12 shot mag; 23.5" octagonal barrel; g. bore; standard sights, barrel address & markings; rifle has a pleasing thinning blue finish to barrel, action & fittings; g. original stock with a large black stain to lhs of butt; all complete; gwo & cond. #659093 L/R	\$400 -	500

666	VICKERS MARTINI ACTION TARGET RIFLE: 22 LR; 26" heavy round barrel; fair bore; hooded front sight missing blade; standard rear sight; g. profiles, clear LONDON address & markings; grey finish to barrel with areas of fine pitting; action ensuite; plum to t/guard, silver to lever; g. original stock & forend; all complete; gwo & cond. #V33471 L/R	\$500 -	600
667	MARLIN MODEL 1895 L/A SPORTING RIFLE: 450 Marlin; 4 shot tube mag; 18" round ported barrel; exc bore; standard sights, barrel address & markings; top of action drilled & tapped for scope; retaining almost all original blue finish with a couple of minor rub marks to leading edge of action; vg. chequered wrist & forend; rifle is "almost as new" cond. #00063556 L/R	\$600 -	800
668	BIRMINGHAM SMALL ARMS CADET SPORTING RIFLE: 357 mag; s/shot; 24" barrel; vg. bore; ramp front sight & standard Cadet rear sight; original C of A & B.S.A. markings to both sides of action; g. profiles & clear markings; rifle has 90% blue finish remaining with one small thinning area to top of barrel; vg. custom Monte-Carlo stock & forend; gwo & vg. cond. #72163 L/R	\$500 -	600
669	DIANA 350 MAGNUM AIR RIFLE: 22 Cal; 20" barrel; exc bore; standard sights; DIANA markings to barrel; rifle is "as new" with a full blue finish to barrel, breech & fittings; matt black to t/guard; exc stock with a couple of minor marks to rhs of forend; all complete; gwo & exc cond. #20046688 L/R	\$400 -	500
670	SPRINGFIELD 03 CONVERTED TO SPORTING RIFLE: 30-06 Cal; 5 shot mag; 24" barrel; spoon shaped turned down bolt handle; g. bore; no open sights; Weaver K8-1 scope fitted with Parker Hale mounts; vg. blue finish to barrel, matt grey to action & t/guard; vg. Monte-Carlo type stock & forend; gwo & cond. #3366600 L/R	\$600 -	700
671	BRNO ZKW 465 B/A SPORTING RIFLE: 17 Ackley Hornet; 5 shot mag; 24" barrel; g. bore; fitted with double set triggers; no open sights fitted; a Nikko Stirling Gameking 3-9x40 scope fitted with g. optics; thin blue finish to barrel; vg. blue finish to receiver, thinning to mag & t/guard; g. original stock with a chequered pistol grip & forend; all complete; gwo & cond. #30417 L/R	\$500 -	600
672	W.W. GREENER CUSTOM MARTINI CADET RIFLE: 32-20 Cal; s/shot; 17½" barrel; g. bore; Charger Loader rifle front sight & standard 1st Pattern Cadet rear sight; original C of A & W.W. GREENER markings to action; g. profiles; blue/grey finish to all metal; g. stock & forend; gwo & cond. #8770 L/R	\$400 -	500
673	BOITO REUNU S/B SHOTGUN: 410 Cal; 28" barrel; exc bore; full blue finish to all metal with minor marks; vg. pistol grip stock; gwo & vg. cond. #520427 L/R	\$300 -	400
674	PARKER BROS B.L.N.E. SxS FIELD SHOTGUN: 12G; 2¼" chambers; slightly loose on the face; 30" barrels choked FULL & FULL; g. bores; tapered machine cut rib marked PARKER BROS MAKERS MERIDEN C.T. U.S.A. TROJAN STEEL ; plain action inscribed PARKER BROS to both sides; g. profiles, clear address & markings; full blue finish to barrels, silver finish to action & t/guard; g. chequered pistol grip stock & forend; LOP 15" to kick pad, weight 3.4 kgs gwo & cond. #192127 L/R	\$500 -	600
675	MERKEL MOD 303 B.L.N.E. SxS FIELD SHOTGUN: 12G; 2¼" chambers; 28" barrels choked app FULL & FULL; exc bores; gun is "as new" with a full steel black finish to barrels, vivid case colours to action & t/guard; exc chequered pistol grip stock & forend; LOP 14½", weight 3.1 kgs; gwo & fine cond. #608071 L/R	\$600 -	700
676	G&S HOLLOWAY B.L.N.E. SxS FIELD SHOTGUN: 12G; 2¼" chambers, tight on the face; 32" barrels choked FULL & FULL; g. bores; hand cut tapered rib; action with a full coverage of foliate engraving, t/guard ensuite; barrels inscribed G & S HOLLOWAY IMPERIAL WORKS BIRMINGHAM ; g. profiles & clear engraving; vg. blacked finish to barrels, silver finish to action & t/guard; g. chequered pistol grip stock & forend; LOP 14½", weight 3.61 kgs; gwo & cond. #13126 L/R	\$600 -	800
677	BIRMINGHAM SMALL ARMS B.L.N.E. SxS FIELD SHOTGUN: 12G; 2¼" chambers, tight on the face; 30" barrels choked FULL & CYL; vg. bores; plain tapered rib marked MADE BY B.S.A. GUNS LTD ENGLAND ; plain borderline engraved action with 3 small sections of foliate engraving; vg. profiles, clear address & engraving; thinning blue/black finish to barrels & action; g. chequered stock with a straight wrist & forend; LOP 14½", weight 3.1kgs; gwo & cond. #43837 L/R	\$600 -	800
678	WINCHESTER MODEL 1904 B/A RIFLE: 22 Short; 21" barrel; g. bore; standard sights & 2 line NEWHAVEN address; g. profiles, clear address & markings; blue/grey patina to barrel; patchy grey to t/guard; f. to g. stock with moderate bruising; gwo & f to g cond. <i>A good example of these Classic Boys rifles.</i> #0033647 L/R	\$400 -	500
679	BIRMINGHAM SMALL ARMS CO MK3 MARTINI ACTION S/B TARGET RIFLE: 22 Cal; 29" heavy barrel; g. bore with slight wear & fitted with a globe front sight & tang fitted with a B.S.A. graduated peep sight; barrel inscribed MADE BY THE BIRMINGHAM SMALL ARMS CO LTD ENGLAND CARTRIDGE 22 LONG RIFLE ; vg. profiles & clear markings; black matt finish to barrel; blued finish to action, lever & fittings; vg. stock with a chequered forend; gwo & vg. cond. #15530 L/R	\$550 -	600
680	LITHGOW MODEL 1A B/A SPORTING RIFLE: 22 LR; s/shot; 24" barrel; vg. bore; standard sights, barrel address & markings; blue/grey finish to barrel & fittings; g. original stock with minor marks; gwo & cond. <i>A classic Boy's first rifle.</i> #90475 L/R	\$400 -	500

681	BOITO B.L.N.E. SxS FIELD SHOTGUN: 20G; 28" barrels, 2¾" chambers; exc bores; vg. blacked finish to barrels, action & t/guard; vg. chequered pistol grip stock & forend; LOP 12¾", weight 3.1 kgs; all complete; almost "as new" with a few rub marks to the barrel; gwo & vg. cond. #97409 L/R	\$300 -	450
682	BERETTA MODEL 1201F S/A SHOTGUN: 12G; 28" barrel with a ventilated top rib; 3" magnum chamber; exc bore; gun is almost as new with a full matt blacked finish to barrel & action; exc chequered pistol grip stock & forend; all complete; LOP 13¾", weight 3 kgs; gwo & cond. #AO9413L Cat C L/R	\$700 -	900
683	WINCHESTER MODEL 101 U/O GAME SHOT GUN: 12G; 2¾" chambers, tight on the face; 28" barrels with machine cut ventilated rib, choked MOD & FULL; exc bores; single trigger; light foliate engraving to action; g. blue finish with slight muzzle wear & a few minor spots of light surface rust; g. chequered pistol grip stock & forend with minor scratches; LOP 14", weight 3.3 kgs; gwo & cond. #K149487 L/R	\$600 -	700
684	WINCHESTER MOD.320 B/A SPORTING RIFLE: 22 LR; 5 shot mag; 22" barrel; exc bore; standard sights plus fitted with a Bushnell 3x-9x Banner scope with g. optics; blue/grey finish to barrel, thin blue to receiver, t/guard & fittings; g. chequered pistol grip stock; gwo & cond. #62149 L/R	\$400 -	500
685	CASED 1849 POCKET PERCUSSION REVOLVER: 31 ML; 6 shot cylinder with 70% scene; 127mm (5") octagonal barrel; fair bore; standard sights; 2 line HARTFORD address with COLTS PATENT to lhs of frame; all intact silver plate finish to t/guard, back strap & grip frame; g. profiles; clear address & markings; grey finish to frame, cylinder, barrel & lever; g. original walnut grips; gwo & cond. Presented in a vg wooden case, partitioned & lined in an emerald green velvet with a small bag flask, f. cond Colt mould, turn screw & lead projectiles; gwo & cond. #202106 matching C.1862 L/R	\$1200 -	1400
686	CASED COLT 1849 POCKET PERCUSSION REVOLVER: 31ML; 5 shot non fluted cylinder with 70% scene; 102mm (4") octagonal barrel with standard sights; fair bore; 2 line NEW YORK address & COLTS PATENT to lhs of frame; silver grey finish to frame, barrel, lever & cylinder; 85% silver plate finish remains to t/guard, back strap & grip frame; g. profiles, clear address & markings; g. original walnut grips; gwo & cond. Presented in an exc Fred Breakwell Colt case with loading instructions to the lid; partitioned & lined in a deep burgundy fabric. #50332 all matching Circa 1852 L/R	\$1300 -	1500
687	CASED ENGRAVED COLT 1873 S.A.A. C/F REVOLVER: 41 Cal; 6 shot fluted cylinder; 140mm (5½") barrel; f. bore; standard sights; barrel address not visible; COLTS PATENT to lhs of frame; 41 CAL to t/guard; later period scroll engraving to frame, cylinder & barrel with gold band to the muzzle; g. profiles & clear engraving; retaining all re-blued finish; vg. stag horn grips; gwo & vg. cond. Presented in a Fred Breakwell mahogany Colt case; partitioned & lined in emerald green baize with cartridge mag & rod. #77607 C.1882 L/R	\$1400 -	1600 Photo
688	JOHN WAYNE, THE DUKE, COLT NEW FRONTIER R/F REVOLVER: 22 LR; 6 shot fluted cylinder; 114mm (4½") round barrel; exc bore; standard sights; one line HARTFORD address with JOHN WAYNE & THE DUKE within a banner; sharp profiles & clear markings; revolver is "as new" with a full blue finish to barrel, cylinder, ejector housing, t/guard, back strap & grip frame; vivid case colours to frame & top strap; fitted with Colt Eagle grips; gwo & exc cond. Presented in a Colt wooden case with DUKE signature & COLT to top of the lid; lined in light burgundy velvet with a recessed outline of the Colt; a John Wayne plaque inscribed JOHN WAYNE THE DUKE WINTERSET IOWA MAY 26 19-7 with a likeness of the Duke & an image of the family house. #G212876 C.1875 L/R	\$1200 -	1500 Photo
689	CASED N.R.A. THE FIRST HUNDRED YEARS COLT MODEL 1873 S.A.A. C/F REVOLVER: 45 Colt; 6 shot fluted cylinder; 121 mm (4¾") barrel; fine bore; standard sights, one line HARTFORD address with PATENT DATES & Rampant Colt logo to lhs of frame; lhs of barrel inscribed 1871 N.R.A. CENTENIAL: revolver is "new, unfired" with a full blue finish to barrel, ejector housing, cylinder, back strap, t/guard & grip frame; vivid case colours to frame & back strap; exc medallion N.R.A. Centennial medal inset under glass to lid along with Colt Trade maker; lined in a light mustard velvet & recessed for the Colt. #NRA2952 L/R Post '46	\$2000 -	2500 Photo
690	CASED PAIR OF COMMEMORATIVE COLT 2ND GENERATION 1860 ARMY PERCUSSION REVOLVERS: 44 Cal; 6 shot cylinders; 203mm (8") round barrels; revolvers are unfired & almost as new with minor blemishes, with a full blue & case coloured finish; fine grips; shoulder stock with minor blemishes; all complete. Presented in their Commemorative United States Cavalry 1777-1977 case; partitioned & lined in blue velvet with Colt flask, bullet mould, cap tin. #US0878 0878US L/R Post '47	\$2500 -	2700
691	COLT 3RD MODEL S/B DERRINGER: 41 R/F; 63mm (2½") round barrel with COLT to the top & London proofs underneath; f. to g. bore; standard sights; 41 CAL marked to frame; rhs faintly marked PALL MALL ; brass frame with spur trigger; g. profiles with clear barrel markings; mellow patina to frame & back strap; blue/grey to barrel; g. original walnut bird's head grips; gwo & cond. Original Colt # 988 #18455LSB L/R Circa 1880	\$900 -	1100
692	ALLEN & THURBER PERCUSSION PEPPERBOX PISTOL: 31 ML; 6 shot; 85mm (3 3/8") barrel cluster; g. bores; barrels marked ALLEN & THURBER WORCESTER ; ALLEN'S PATENT & dated 1845 to bar hammer; rolled type engraving to nipple shield & broad scroll floral engraving to frame; wear & a few bruises to barrel cluster; dark brown patina to barrel, frame, t/guard & back strap, silver grey to nipple shield; g. walnut bag shaped grips; wo & f to g cond. Original number 399 #18457LSB L/R Circa 1850	\$500 -	600

- 693 **COLT 1911 GOVERNMENT MODEL S/A PISTOL:** 45 ACP; 7 shot mag; 127mm (5") barrel; vg. bore; standard sights; **COLT HARTFORD & PATENT** markings to lhs of slide; **COLT AUTOMATIC CALIBRE 45** & Rampant Colt logo **GOVERNMENT MODEL C148474** to rhs of frame; v. sharp profiles & clear markings; retaining almost all original factory blue finish with a few v. minor marks & slight muzzle wear; exc chequered walnut grips; comes with two spare mags; gwo & exc cond. #C148474 L/R C.1926 \$3600 - 4500 Photo
- 694 **COLT 1911 GOVERNMENT MODEL S/A PISTOL:** 45 ACP; 7 shot mag; 127mm (5") barrel; vg. plus bore; standard sights; **COLT HARTFORD & PATENT** markings to lhs of slide; rhs **COLT AUTOMATIC CALIBRE 45** & Rampant Colt logo; **GOVERNMENT MODEL C114019** to rhs of frame; sharp profiles & clear markings; retaining 90% original Factory blue finish with most losses to grip frame, muzzle & a few minor marks to slide; vg chequered diamond walnut grip; with spare mag; gwo & vg. plus cond. #C114019 L/R C. 1919 \$3000 - 3700 Photo
- 695 **COLT MODEL 1903 S/A POCKET PISTOL** 32 Cal; 8 shot mag; 92mm (3¾") g. bore; standard sights; **COLT HARTFORD, PATENT** dates & **COLT logo** to lhs of slide; rhs has **COLT AUTOMATIC CALIBRE 32 RIMLESS SMOKELESS**; vg. profiles & clear markings; retaining 95% nickel finish; vg. Colt chequered walnut grips; gwo & vg. cond. #191838 L/R Circa 1915 \$600 - 800 Photo
- 696 **COLT FRONTIER SCOUT R/F REVOLVER:** 22 LR; 6 shot fluted cylinder; 121mm (4¾") barrel; vg. bore; standard sights; **COLT'S PTFA MFG CO HARTFORD CT U.S.A.** to top of barrel, lhs has **COLT SINGLE ACTION FRONTER SCOUT 22 LR**; **COLT logo** to lhs of frame; vg. profiles & clear markings; retaining 90% original blacked factory finish; vg. 2 piece walnut grips; gwo & vg. cond. *Originally from Munmarly Station N.T.* #105325F L/R Circa 1969 \$600 - 700
- 697 **COLT MATCH TARGET S/A PISTOL:** 22 LR; 10 shot mag; 153mm (6") barrel; exc bore; standard sights; **COLT PT. FA. MFG. Co HARTFORD CT. USA, RAMPANT COLT logo & MATCH TARGET** to lhs of barrel; **COLT AUTOMATIC CAL 22 LONG RIFLE** to lhs of action; sharp profiles & clear markings; retaining almost all original blue Factory finish with a few v. minor marks; vg. Colt walnut grips; gwo & exc cond. *Originally from Munmarly Station N.T.* #0151475 L/R Circa 1949 \$1300 - 1500
- 698 **COLT MODEL 1908 S/A PISTOL** with **ROYAL SHANGAI POLICE MARKINGS:** 380 ACP; 7 shot mag; 92mm (3¾") barrel, g. bore; standard sights; faint **COLT & POLICE** markings to rhs of slide & frame; an old re-blue finish to all metal; wear to profiles; chequered walnut grips; gwo & f. to g. cond. #89042 L/R Circa 1928 \$600 - 700
- 699 **COLT MODEL 1905 S/A PISTOL:** 45 ACP; 7 shot mag; 127mm (5") barrel; g. bore; standard sights; **COLTS PATENT, HARTFORD** address & **RAMPANT COLT** logo to lhs of slide, rhs has **COLT AUTOMATIC CALIBRE 45 RIMLESS SMOKELESS**; retaining 65% original Factory blue finish with most losses to slide & grip frame; g. chequered walnut grips; gwo & cond. #1556 L/R Circa 1907 \$1600 - 1800 Photo
- 700 **COLT MODEL 1903 POCKET HAMMER S/A PISTOL:** 38 Cal; 7 shot mag; 114mm (4½") barrel; g. bore; standard sights; **COLTS PATENT HARTFORD ADDRESS & RAMPANT COLT** logo to lhs of slide, rhs has **AUTOMATIC COLT CALIBRE 38 RIMLESS SMOKELESS**; slight wear to profiles & clear markings; retaining 70% original Factory blue finish with most losses to grip frame & thinning blue to slide; vg. Colt hard rubber grips; gwo & cond. #20889 L/R Circa 1908 \$1600 - 1800
- 701 **COLT 1911 GOVERNMENT MODEL S/A PISTOL** 45 ACP; 7 shot mag; 127mm (5") barrel; vg. bore; standard sights; **COLT GOVERNMENT MODEL AUTOMATIC CALIBRE 45 & RAMPANT COLT** logo to lhs of slide, rhs has **COLTS PT. F.A MFG CO HARTFORD CONN. USA.**; sharp profiles & clear markings; retaining 85% original Factory blue finish with most losses to grip frame & leading edge to lhs of slide; v. minor marks & fitted with vg. chequered diamond walnut grips; gwo & vg. plus cond. Comes with Colt conversion kit comprising of slide, barrel, 2 mags, springs etc; plus a spare Colt mag for the pistol. Presented in an aluminium carry case, partitioned & lined in burgundy velvet. #315158C L/R Circa 1967 \$2000 - 4000 Photo
- 702 **COLT MODEL 1902 S/A PISTOL:** 38 Cal; 7 shot mag; 153mm (6") barrel; vg. bore; standard sights; serrations to the rear of the slide & lhs marked with Patent dates, **COLT HARTFORD** address & **RAMPANT COLT** logo, rhs **AUTOMATIC COLT CALIBRE 38 RIMLESS SMOKELESS**; sharp profiles, clear address & markings; retaining 90% original Factory blue finish with most losses to grip frame; fitted with exc cond Colt hard rubber grips with lanyard loop; gwo & exc cond. #42974 L/R Circa 1916 \$3600 - 4000 Photo
- 703 **UBERTI COLT S.A.A. CATTLEMAN C/F REVOLVER:** 45 Long Colt; 6 shot fluted cylinder; 140mm (5½") round barrel; exc bore; standard sights; **MODEL 1873 CAL 45 COLT** to lhs of barrel; **PATENT DATES** to lhs of frame; sharp profiles & clear markings; revolver is "as new" with a full blue finish to barrel, ejector housing, back strap & t/guard; vivid case colours to frame & hammer; exc wooden grips; gwo & "as new" cond. #UO8698 L/R \$600 - 700
- 704 **BERETTA COLT STAMPEDE S.A.A. C/F REVOLVER:** 45 Long Colt; 6 shot fluted cylinder; 190mm (7½") round barrel; exc bore; standard sights; **BERETTA** markings to top of barrel & lhs has **MOD STAMPEDE S.A. CAL 45LC**; sharp profiles & clear markings; revolver is "as new" with a full blue finish to barrel, ejector housing, back strap & t/guard; vivid case colours to frame; exc chequered black plastic grips; with original shipping box; contained in its original factory cardboard box; gwo & "as new" cond. #B00096 L/R \$900 - 1100

Thank you for participating in our 58th auction. Stay safe & be well.

BUYER'S TERMS & CONDITIONS OF BUSINESS. Page 1.

All items listed in this catalogue & the sale thereof, are subject to the following terms & conditions. In particular please note Conditions 3 & 4 which relate to the requirement to investigate lots prior to bidding & limitations & exclusions of legal liability of Australian Arms Auctions Pty Ltd ("AAA") & the Seller of the goods ("the Vendor").

1. CONTRACTUAL RELATIONSHIPS

- (a) These Buyer's Terms & Conditions of Business constitute the entire contractual relationship between AAA, the Vendor & the Buyer.
- (b) As auctioneer, AAA acts as agent for the Vendor. A sale contract is made directly between the Vendor & the Buyer. However, AAA may own a lot (& in such circumstances acts in a principal capacity as Vendor) &/or may have a legal, beneficial or financial interest in a lot as a secured creditor or otherwise.
- (c) Any person who bids on any item included in this catalogue or otherwise included in the sale, whether successful or unsuccessful in the bid, is deemed to have accepted these Buyer's Terms & Conditions of Business & agrees to unreservedly be bound by them.

2. COMMON TERMS. In these Buyer's Terms & Conditions of Business:

'AAA' means Australian Arms Auctions Pty Ltd (ABN 75 058 721 047) the address of which is PO Box 1142, Doncaster East, Victoria Australia 3109.

'ABN' means Australian Business Number as defined in a New Tax System (Australian Business Number) Act 1999 as amended;

'Australian Resident' means an Australian resident as defined in the GST Act;

'Bidder' is any person considering, making or attempting to make a bid, by whatever means, & includes Buyers;

'Buyer' is the person who makes the highest bid or offer accepted by the Auctioneer & includes such person's principal when bidding as agent;

'Buyer's Expenses' are any costs or expenses due to AAA from the Buyer, including GST;

'Buyer's Premium' is the commission payable by the Buyer on the Hammer Price in accordance with Condition 14 plus any applicable GST (see condition 13 regarding GST);

'Forgery' an imitation made with the intention to deceive as to authorship, attribution, origin, composition, age or source, which is not so described in the catalogue & which has a value materially less than if it had been in accordance with the description in the catalogue.

'GST' means a tax payable under the GST Act;

'GST Act' means a New Tax System (Goods & Services Tax) Act 1999 as amended;

'Hammer Price' is the highest bid accepted by the Auctioneer by the fall of the hammer, or in the case of a post-auction sale, the agreed sale price;

'Insurance' means transit insurance of Buyers goods & shall be charged unless notified otherwise.

'Purchase Price' is the Hammer Price & applicable Buyer's Premium & GST;

'Hard Reserve' is the confidential minimum Hammer Price at which the Vendor has agreed to sell a lot;

'Storage Charge' is the amount in which AAA in its absolute discretion may impose in addition to the Purchase Price on any lot not collected within 2 days of the auction & such charge, if imposed, shall be deemed a Buyer's Expense.

'Transfer fee' is the amount, per licensed firearm, plus GST, due & payable on transfer of all licensed firearms & shall be deemed a Buyer's Expense.

'Tax Invoice' means a tax invoice as defined in the GST Act.

'Vendor' is the person offering a lot for sale (including any agent executors or personal representatives);

3. DUTIES OF BIDDERS & OF AAA IN RESPECT OF ITEMS FOR SALE

- (a) AAA's knowledge in relation to each lot is partially dependent on information provided to it by the Vendor & AAA is not able to & does not carry out exhaustive due diligence on each lot. Bidders acknowledge this fact & accept responsibility for carrying out inspections & investigations to satisfy themselves as to the lots in which they may be interested.
- (b) Each lot offered for sale by AAA is available for inspection by Bidders prior to the sale. AAA accepts bids on lots solely on the basis that Bidders (& independent experts on their behalf, to the extent appropriate given the nature & value of the lot & the Bidder's own expertise) have fully inspected the lot prior to bidding & have satisfied themselves as to both the condition of the lot & the accuracy of its description.
- (c) Bidders acknowledge that many lots are of an age & type which means that they are not in perfect condition. All lots are offered for sale in the condition they are in at the time of the auction (whether or not Bidders are in attendance at the auction). Condition reports may be available to assist when inspecting lots. Catalogue descriptions & condition reports may on occasions make reference to particular imperfections of a lot, but Bidders should note that lots may have other faults not expressly referred to in the catalogue or condition report. Illustrations are for identification purposes only & will not convey full information as to the actual condition of lots.
- (d) Information provided to Bidders in respect of any lot, including any estimate, whether written or oral & including information in any catalogue, condition or other report, commentary or valuation, is not a representation of fact but rather is a statement of opinion genuinely held by AAA. Any estimate may not be relied on as a prediction of the selling price or value of the lot & may be revised from time to time in AAA's absolute discretion. Such revision may be given by a saleroom notice in writing or orally by the Auctioneer prior to the offering of the lot.
- (e) Subject to the matters referred to at 3(a) to 3(d) above & to the specific exclusions contained at Condition 4 below, AAA shall exercise such reasonable care when making express statements in catalogue descriptions or condition reports as is consistent with its role as Auctioneer of lots in the sale to which these Conditions relate, & in the case of (i) the information provided to it by the Vendor; (ii) scholarship & technical knowledge; & (iii) the generally accepted opinions of relevant experts, in each case at the time any such express statement is made.

4. EXCLUSIONS & LIMITATIONS OF LIABILITIES' TO BUYERS

- (a) In the light of the matters in Condition 3 above & subject to Condition 4(d), neither AAA nor the Vendor;
- (i) is liable for any errors or omissions in information provided to Bidders by AAA, whether orally or in writing, whether negligent or otherwise, except as set out in Condition 3(e) above;
- (ii) gives any guarantee or warranty to Bidders & any implied warranties & conditions are excluded (save in so far as such obligations cannot be excluded by law);
- (iii) accepts responsibility to any Bidders in respect of acts or omissions (whether negligent or otherwise) by AAA in connection with the conduct of auctions or for any matter relating to the sale of any lot;
- (b) Unless AAA owns a lot offered for sale, it is not responsible for any breach of these conditions by the Vendor;
- (c) Without prejudice to Condition 4(a), any claim against AAA or the Vendor by a Bidder is limited to the Purchase Price with regard to that lot. Neither AAA nor the Vendor shall under any circumstances be liable for any consequential losses, costs or any other amount on account of damages;
- (d) None of this Condition 4 shall exclude or limit AAA's liability in respect of any fraudulent misrepresentation made by AAA or the Vendor.

5. BIDDING AT AUCTION

- (a) AAA has absolute discretion to refuse admission to the auction. Bidders must complete a Bidder's registration form & supply photo ID & such information & references as required by AAA. Bidders act as principal unless they have AAA's prior written consent to bid as agent for another party. Bidders are personally liable for their bid & are jointly & severally liable with their principal if bidding as an agent. Bidders must supply, at the time of initial registration & each & every subsequent auction registration, any & all alternate delivery instructions along with their full details therein, no responsibility can be taken by AAA for instructions received thereafter;
- (b) AAA advises Bidders to attend the auction but will seek to carry out absentee written bids which are in Australian dollars & in AAA's opinion, are unambiguous & received sufficiently in advance of the sale of the lot & will endeavour to ensure that the first received of identical written bids has priority;
- (c) Where available, written & telephone bids are offered as an additional service for no extra charge, at the Bidder's risk & are undertaken subject to AAA's other commitments at the time of the auction; AAA therefore cannot accept liability for failure to place such bids & all buyers are encouraged to attend the auction in person or by engaging the services of an agent to inspect the goods & bid on their behalf. Telephone bids & the auctions may be

Australian Arms Auctions Pty. Ltd.

BUYER'S TERMS & CONDITIONS OF BUSINESS. Page 2.

recorded. Telephone bids will only be accepted when prior arrangements, satisfactory to AAA have been made & cannot be accepted on items with an estimate of \$1500 & under. Telephone bids shall be registered at the least of the lower estimate. Absentee Bidders are accorded the same bidding rights & priority as Bidders present in the room at the time of sale. Absentee bids will not be accepted outside AAA's accepted amount increments & an absentee bid will automatically be rounded up or down by AAA to the nearest bid increment;

(d) Telephone, mail, fax or email absentee bids may not be accepted after the Thursday preceding the auction;

(e) Additional images may be made available upon request & AAA reserve the option to limit images to 3 images per auction item & supplied only on items to the value of \$800 & greater. These images may not be available after Wednesday 4.00 pm.

6. CONDUCT OF THE AUCTION

(a) Unless otherwise specified, all lots are offered subject to a Hard Reserve, which shall be no higher than the low presale estimate at the time of the auction as disclosed in the catalogue or announced by the Auctioneer prior to the sale of any lot;

(b) The Auctioneer has discretion at any time to refuse any bid, withdraw any lot, re-offer a lot for sale (including after the fall of the hammer) if he believes there may be error or dispute, & take such other action as he reasonably thinks fit;

(c) The Auctioneer will commence & advance the bidding at the levels of \$0 to \$499 at \$25 increments; \$500 to \$999 at \$50 increments; \$1000 to \$1999 at \$100 increments; \$2000 to \$4,999 at \$200 increments; \$5000 to \$9,999 at \$500 increments; \$10,000 to \$19,999 increments \$1,000; \$20,000 to 49,999 at \$2,000 increments, auctioneer's discretion after that; notwithstanding he may at his discretion accept a bid not to this scale as he considers appropriate & is entitled to place a bid or series of bids on behalf of the Vendor up to the Hard Reserve on the lot, without indicating he is doing so & whether or not other bids are placed;

(d) Subject to the Auctioneer's discretion referred to in Condition 6(b) above, the contract between the Buyer & the Vendor is concluded on the striking of the Auctioneer's hammer (or other signal indicating the conclusion of bidding), whereupon the Buyer becomes liable to pay the Purchase Price;

(e) Any post-auction sale of lots offered at auction shall incorporate these Conditions as if sold during the course of the auction.

7. PAYMENT & COLLECTION

(a) Unless otherwise agreed, payment of the Purchase Price for a lot & any Buyer's Expenses are due in Australian dollars immediately on conclusion of the auction (the "Due Date") notwithstanding any requirements for export, import or other permits for such lot;

(b) Title in a purchased lot will not pass until AAA has received the Purchase Price & Buyer's Expenses for that lot in cleared funds. AAA is not obliged to release a lot to the Buyer until title in the lot has passed & appropriate identification has been provided, & any earlier release does not operate to pass of title in the goods which comprise the lot or release the Buyer from its unconditional obligation to pay the Purchase Price & Buyer's Expenses.

(c) The Buyer is obliged to arrange collection of purchased lots within two working days of the auction. Purchased lots are at the Buyer's risk (& therefore their sole responsibility for insurance) from the earliest of (i) collection or (ii) two working days after the auction. Until risk passes, AAA will compensate the Buyer for any loss or damage to the lot up to a maximum of the Purchase Price paid.

(d) The supply of an authority to release any lot to a third party by the Buyer shall constitute collection by the Buyer.

(e) All packing & handling is at the Buyer's risk. AAA will not be liable for any acts or omissions by, either itself, its agent or third party packers or shippers.

(f) Credit card details must be supplied by overseas Buyers for shipping prior to the auction;

(g) PAYMENT MAY BE MADE IN ONE OF THE FOLLOWING WAYS:

(i) Cash (in Australian dollars only);

Personal or business cheque (subject to provision of appropriate details including but not limited to driver's licence number) in the case of residents of Australia;

(ii) Direct Deposits, International Bank cheque/draft & Telegraphic Transfers in Australian dollars made payable to **Australian Arms Auctions P/L, C/o Commonwealth Bank of Australia, Bank sort Code No. 063-882, Account No. 1037-1874, IBAN/Swift code: CTBAAU2S**. Credit Card facilities are available by prior arrangement for Visa & Mastercard. Credit card payments carry a **1.75% surcharge GST inclusive**. American Express & Diners are not available as a method of payment;

(h) AAA reserves the right to withhold any lot from collection until funds paid for all lots purchased by the Buyer have cleared into AAA's bank account;

(i) No overseas personal or business cheques will be accepted as payment for all or any lot purchased by the Buyer;

(j) Buyers may not withhold payment on the main invoice in order to make one payment for both shipping & the main invoice;

(k) Legal title shall not pass to the Buyer until the purchase price, together with the premium & all other charges have been paid in full;

8. REMEDIES FOR NON-PAYMENT: Without prejudice to any rights the Vendor may have, if the Buyer, without prior agreement, fails to make payment for the lot within two working days of the auction, AAA may in its sole discretion (having informed the Vendor) exercise one or more of the following remedies:

(a) store the lot at its premises or elsewhere at the Buyer's sole risk & expense;

(b) cancel the sale of the lot;

(c) set off any amounts owed to the Buyer by AAA against any amounts owed to AAA by the Buyer in respect of the lot;

(d) reject future bids from the Buyer or render such bids subject to payment of a deposit;

(e) charge interest at 10% per annum above the base lending rate quoted by the Commonwealth Bank of Australia from the Due Date to the date the Purchase Price & relevant Buyer's Expenses are received in cleared funds & this interest will be invoiced monthly;

(f) exercise a lien over any of the Buyer's property which is in the possession of a AAA. AAA shall inform the Buyer of the exercise of any such lien & within 14 days of such notice may arrange the sale of such property & apply the proceeds to the amount owed to AAA;

(g) resell the lot by auction or private sale, with any estimate or hard reserve at AAA's discretion. In the event such resale is for less than the Purchase Price & Buyer's Expenses for that lot, the Buyer will remain liable for the shortfall together with all costs incurred in such resale;

(h) commence legal proceedings to recover the Purchase Price & Buyer's Expenses for that lot, together with interest & the costs of such proceedings on a full indemnity basis; or

(i) release the name & address of the Buyer to the Vendor to enable the Vendor to commence legal proceedings to recover the amounts due & legal costs. AAA will take reasonable steps to notify the Buyer prior to releasing such details to the Vendor.

9. FAILURE TO COLLECT PURCHASES

(a) If the Buyer pays the Purchase Price & Buyer's Expenses but fails to collect a purchased lot within 2 working days of the auction, the lot will be stored at the Buyer's expense (& risk) at AAA's premises or with a third party & will not be released until the payment of any Storage Charge imposed by AAA.

(b) If a purchased lot is paid for but not collected within four months of the auction, the Buyer authorises AAA, having given notice to the Buyer, to arrange a resale of the item by auction or private sale, with estimates & hard reserves at AAA's discretion. The proceeds of such sale, less all costs incurred by AAA, will be forfeited unless collected by the Buyer within 2 years of the original auction.

10. EXPORT & PERMITS

It is the Buyer's sole responsibility to obtain any necessary export, import, firearm, endangered species, CITES, heritage or other permit for any lot. Without prejudice to Conditions 3 & 4 above, AAA & the Vendor make no representations or warranties as to whether any lot is subject to export or import restrictions or any embargoes. The denial of any permit or licence shall not justify cancellation or rescission of the sale contract or any delay in payment of any moneys due to the Buyer to AAA for the purchase of any lot.

11. GENERAL

- (a) All images & other materials produced for the auction are the copyright of AAA, for use at AAA's discretion.
- (b) No cameras or phone cameras are permitted within the auction venue & no photographs are permitted without prior consent.
- (c) Notices to AAA should be in writing & addressed to the address for AAA provided in the front cover of the sale catalogue, quoting the sale date & if applicable the sale reference number specified in the sale catalogue. Notices by AAA's to any buyer or Bidder shall be addressed to the last address notified by them to AAA.
- (d) Should any provision or provisions of these Buyer's Terms & Conditions of Business be held unenforceable for any reason, that provision or those provisions shall be deemed to be severed from the contract, the remaining provisions remaining in full force & effect.
- (e) These Conditions of Business are not assignable by any Buyer without AAA's prior written consent, but are binding on Buyer's successors, assigns & representatives. No act, omission or delay by AAA shall be deemed a waiver or release of any of its rights or the rights of the Vendor.
- (f) These terms & conditions set out the entire agreement & understanding between the parties with respect to the subject matter hereof. It is agreed that, save in respect of liability for fraudulent misrepresentation, no party has entered into any contract pursuant to these terms in reliance on any representation, warranty or undertaking which is not expressly referred to in such materials.

12. LAW

Governing Law: These Conditions of Business & all aspects of all matters, transactions or disputes to which they relate or apply shall be governed, interpreted & adjudicated in accordance with the laws of & the courts in the state of Australia in which the sale takes place.

Service of Process: All Bidders hereby irrevocably consent to the service of process or any other documents in connection with any proceedings issued by AAA or the Vendor in any court by facsimile transmission or by prepaid post to the last address of the Buyer &/or the Bidder known to AAA.

13. GST

(a) All monies payable to AAA under these Conditions of Business are GST exclusive & if AAA becomes liable for GST in respect of any supply made by AAA under these Buyer's Terms & Conditions of Business then the amount the Buyer must pay under these Buyer's Terms & Conditions of Business is to be increased so that AAA will receive an amount (the GST inclusive amount) which after subtracting the relevant amount of GST payable by AAA will leave as the resulting amount an amount which is the same as the GST exclusive amount. That increase is to take place on the earlier of:

- (i) The date AAA becomes liable for GST;
- (ii) The date the relevant supply is made;
- (b) If paragraph (a) above applies AAA will give the Buyer a Tax Invoice;
- (c) In addition to the Hammer Price GST will also be payable in respect of insurance, storage, transfer fees & other services supplied by AAA or its nominated suppliers. Additionally GST may also be payable in respect of some goods auctioned by AAA. Whether or not those goods attract GST will be indicated in the sale catalogue & the amount the Buyer must pay for such goods will be increased so that AAA will receive an amount (the GST inclusive amount) which after subtracting the relevant amount of GST payable by the Vendor will leave as the resulting amount an amount which is the same as the Hammer Price (the GST exclusive amount);
- (d) The Buyer's Premium plus GST on the Buyer's Premium will be added to & constitute part of the Hammer Price;
- (e) If proof of export of any of the purchased goods is provided to AAA within 30 days by way of an export certificate by the Buyer, AAA will then arrange for a GST refund. If the export is not made before the end of 60 days from the date of purchase, the GST free status of those goods will be lost unless the commissioner of taxation for Australia allows further time.

14. BUYER'S PREMIUM. A Buyer's Premium on each lot at a rate of fifteen percent (15%) plus GST of the Hammer Price is payable by the Buyer in addition to the Hammer Price.

15. LIVE BIDDING SURCHARGE: A "Live" bidding Buyer's Premium surcharge on each lot at a rate of one & half percent (1.5%) plus GST of the Hammer Price is payable by the Buyer in addition to the Hammer Price & Buyers Premium.

16. TRANSFER FEES. A fee of \$25 per licensed firearm plus GST is due & payable on transfer of all licensed firearms.

17. STORAGE FEES. A fee of \$5.00 per lot, per week plus GST is due & payable for storage.

18. INSURANCE. AAA shall charge a transit insurance fee at the rate of 1.5% plus GST of the hammer price of the Lot.

19. DATA PROTECTION: AAA may use your data to notify you about changes to our services, or to provide you with information about upcoming auctions or events which we feel may be of interest to you. We will not disclose your data to any third party. The Buyer has the right to request AAA not to use the Buyer's information for these purposes by contacting AAA directly.

20. FORGERIES & DISPUTES:

- (a) In the event of any dispute following the sale of a Lot, AAA, only upon receipt of a written notice of the facts within 35 days of the sale, will investigate the claim & may rescind the sale provided that:
- (b) The Lot is returned in the same condition as at the time of the sale.
- (c) Written statement as proof of the forgery is provided to AAA from an authority recognized by AAA & the Buyer demonstrates to the reasonable satisfaction of AAA that:
 - (i) The general opinion of scholars & experts, at the time of the sale, would have indicated that the Lot was a deliberate forgery: or
 - (ii) Scientific processes in existence at the time of the sale would be established that the Lot was a deliberate forgery.
- (iii) The benefit of these conditions is not assignable.

21. LIMIT OF RESTITUTION:

- (a) Under no circumstances will AAA be responsible for lost profits or other financial damages.
- (b) AAA will not be responsible for shipping costs, after auction appraisal fees, testing or any other post auction costs. If it is agreed that an item may be returned, it is the buyer's responsibility to return it in the same condition as received.

22. TYPE OF RESTITUTION: An item that qualifies for an adjustment is limited to one of the following options:

- (a) Major problems, (i.e. fakes, significant alteration, major unannounced restoration, etc.) will result in a refund in sale price, adjustment in sale price or repair by AAA. AAA shall be the judge as to the final resolve.
- (b) Less than major problems or discrepancies are not part of the restitution & no refund or adjustment will be considered for less than major problems.

23. TIME LIMIT: Live bidders are subject to 1C under these Buyer's Terms & Conditions of Business in respect to any & all such refunds. If you are an absentee bidder then it is your responsibility to examine the lot immediately upon receipt. If a major discrepancy should be discovered, it is your responsibility to contact AAA immediately. Please note: All options for refunds or adjustment become null & void 35 days after the auction. We pay consignors on the 35th day. Once we have paid our consignors we no longer have control for the payment & under no circumstances can we consider any refunds. If you suspect that there is a major discrepancy or problem with authenticity of your lot, it is your responsibility to contact our office before the 35 days are up & let us know that you need extra time. We can usually make arrangements to extend the guarantee for a few days if you personally advise us. Late payment, means you receive your item/s late, & does not qualify for special privileges



AUSTRALIAN ARMS AUCTIONS
ANTIQUÉ ARMS, MILITARIA, SPORTING ARMS, EDGED WEAPONS, INVESTMENT

Australia's premier arms & militaria auction house

Consignments
now being accepted for our
59th Arms & Militaria Auction

Entrust your valuable items to the Company
With 29 years proven & outstanding track record

Saturday 8th October, 2022
at 10 am

Followed by:-

AUCTION 60 - Saturday 29th April, 2023

Contacts:

Roland Martyn: 0428 54 33 77
Cheryl Martyn Admin: (61) 03 9848 7951

P.O. Box 1142 Doncaster East Vic. Australia 3109

Website: www.australianarmsauctions.com

Email: admin@australianarmsauctions.com

15% Buyers Premium plus GST applies. 1.5% Live bidding surcharge + GST applies
GST to any lots will be indicated.

Australian Arms Auctions Pty Ltd

ABN 75 058 721 047 / ACN 058 721 047

Prices Realised at Auction 13/11/2021

1	550	77	600	153	600	229	850	303	1,000	379	1,100	453	2,200	526	900
2	280	78	550	154	850	230	225	304	1,800	380	750	454	1,400	527	475
3	950	79	700	155	800	231	0	305	4,300	381	1,000	455	800	528	650
4	600	80	1,800	156	300	232	275	306	5,800	382	1,300	456	1,600	529	475
5	0	81	2,600	157	350	233	850	307	5,000	383	500	457	2,000	530	600
6	275	82	950	158	275	234	700	308	0	384	700	458	1,500	531	900
7	275	83	2,800	159	300	235	1,300	309	0	385	425	459	1,300	532	475
8	1,900	84	1,500	160	300	236	850	310	700	386	475	460	425	533	325
9	250	85	3,800	161	250	237	900	311	1,200	387	1,300	460a	0	534	1,100
10	750	86	2,600	162	0	238	1,200	312	1,100	388	950	461	2,000	535	850
11	4,000	87	2,600	163	1,900	239	350	313	650	389	700	462	2,000	536	1,400
12	2,400	88	2,400	164	1,600	240	600	314	800	390	750	463	0	537	1,400
13	650	89	900	165	300	241	350	315	0	390a	850	464	0	538	225
14	275	90	850	166	400	242	900	316	3,400	391	750	465	1,500	539	1,400
15	900	91	1,100	167	325	243	700	317	500	392	1,200	466	1,200	540	1,600
16	0	92	1,300	168	500	244	950	318	1,300	392a	0	467	800	541	1,600
17	950	93	1,300	169	500	245	4,400	319	500	393	1,400	468	1,500	542	3,000
18	750	94	850	170	425	246	3,400	320	475	394	0	469	850	543	550
19	450	95	600	171	300	247	2,600	321	1,500	395	1,800	470	650	544	475
20	1,100	96	650	172	325	248	3,000	322	800	396	2,400	471	950	545	600
21	1,600	97	400	173	350	249	2,200	323	600	397	5,000	472	3,600	546	0
22	500	98	550	174	0	250	1,500	324	1,600	398	7,000	473	2,000	547	225
23	900	99	1,400	175	0	251	850	325	700	399	1,500	474	0	548	275
24	850	100	1,400	176	0	252	1,900	326	500	400	1,100	475	0	549	350
25	1,200	101	950	177	0	253	1,900	327	900	401	1,600	475a	550	550	600
26	650	102	900	178	900	254	650	328	600	402	900	476	600	551	400
27	0	103	275	179	550	255	800	329	600	403	850	477	425	552	900
28	375	104	800	180	650	256	8,000	330	750	404	1,700	478	475	553	350
29	500	105	1,500	181	500	257	750	331	1,900	405	1,600	479	900	554	350
30	0	106	1,600	182	850	258	600	332	3,800	406	800	480	700	555	375
31	0	107	1,300	183	0	258a	50	333	2,800	407	0	481	475	556	450
32	1,000	108	900	184	425	259	500	334	850	408	1,200	482	650	557	400
33	300	109	600	185	375	260	800	335	1,600	409	0	483	0	558	475
34	900	110	275	186	1,200	261	0	336	950	410	800	484	800	559	1,000
35	4,200	111	325	187	450	262	650	337	1,300	411	1,600	485	1,400	560	1,000
36	900	112	0	188	350	263	600	338	1,400	412	1,300	486	1,100	561	1,000
37	0	113	2,000	189	1,400	264	1,200	339	3,800	413	1,400	487	475	562	700
38	3,000	114	1,600	190	1,100	265	4,200	340	750	414	1,600	488	425	563	400
39	750	115	16,000	191	3,200	266	4,400	341	550	415	550	489	1,500	564	650
40	225	116	6,500	192	400	267	2,500	342	1,100	416	2,600	490	1,100	565	950
41	250	117	8,500	193	2,800	268	2,000	343	500	417	0	491	2,000	566	1,200
42	1,300	118	2,200	194	500	269	2,100	344	600	418	0	492	500	567	1,500
43	800	119	1,500	195	1,400	270	650	345	650	419	2,400	493	475	568	1,100
44	700	120	1,500	196	1,100	271	3,600	346	375	420	2,200	494	425	569	1,700
45	700	121	0	197	4,600	272	6,500	347	700	421	1,100	495	550	570	1,600
46	1,300	122	1,300	198	4,000	273	3,400	348	1,600	422	1,000	496	1,200	573	1,500
47	800	123	2,200	199	1,700	274	2,000	349	700	423	1,400	497	225	574	1,600
48	2,600	124	2,600	200	1,100	275	1,800	350	550	424	1,200	498	250	575	800
49	0	125	800	201	4,000	275a	2,200	351	650	425	1,600	499	425	576	650
50	300	126	900	202	2,500	276	2,800	352	950	426	2,600	500	1,400	577	750
51	550	127	800	203	2,200	277	2,200	353	1,400	427	3,600	501	3,400	578	650
52	425	128	650	204	2,800	278	1,700	354	0	428	2,800	502	250	579	400
53	300	129	950	205	0	279	950	355	1,600	429	1,100	503	2,200	580	1,000
54	950	130	750	206	550	280	3,000	356	1,300	430	750	504	500	581	850
55	1,300	131	650	207	375	281	2,200	357	1,200	431	0	504a	750	582	1,000
56	850	132	375	208	850	282	2,200	358	1,600	432	2,800	505	1,600	583	450
57	550	133	800	209	1,700	283	2,800	359	1,000	433	750	506	800	584	425
58	1,600	134	550	210	600	284	2,800	360	1,000	434	1,800	507	1,100	585	550
59	950	135	750	211	825	285	1,700	361	800	435	1,900	508	2,600	586	375
60	400	136	1,100	212	1,100	286	4,000	362	550	436	1,800	509	2,400	587	1,000
61	300	137	1,100	213	350	287	1,600	363	550	437	750	510	2,100	588	400
62	0	138	900	214	400	288	1,700	364	950	438	1,900	511	1,600	589	600
63	3,000	139	950	215	400	289	3,400	365	900	439	475	512	2,600	590	650
64	450	140	1,400	216	800	290	1,900	366	650	440	1,000	513	275	591	475
65	425	141	450	217	300	291	1,400	367	900	441	500	514	600	592	400
66	250	142	1,300	218	550	292	1,600	368	500	442	1,500	515	475	593	650
67	375	143	1,200	219	375	293	2,400	369	650	443	3,200	516	7,500	594	0
68	1,900	144	1,000	220	300	294	1,600	370	750	444	2,200	517	4,000	595	900
69	1,500	145	450	221	325	295	2,000	371	375	445	4,800	518	475	596	375
70	1,500	146	800	222	475	296	1,100	372	550	446	1,200	519	2,000	597	700
71	1,700	147	650	223	0	297	0	373	600	447	1,400	520	850	598	4,600
72	1,100	148	1,200	224	550	298	0	374	400	448	2,200	521	800	599	5,000
73	750	149	800	225	425	299	8,000	375	500	449	1,400	522	800	600	0
74	900	150	1,000	226	1,000	300	0	376	700	450	1,600	523	400	601	400
75	200	151	2,000	227	650	301	0	377	450	451	1,400	524	550	602	400
76	1,000	152	900	228	700	302	650	378	400	452	1,100	525	325	603	400

Australian Arms Auctions Pty Ltd

ABN 75 058 721 047 / ACN 058 721 047

Prices Realised at Auction 13/11/2021

604	400	677	1,400
605	0	678	350
606	600	679	300
607	500	680	500
608	475	681	2,200
609	475	682	1,000
610	550	683	400
611	500	684	700
612	400	685	850
613	475	686	750
614	700	688	900
615	1,400	689	750
616	375	690	700
617	800	691	2,000
618	375	692	400
619	325	693	650
620	1,500		
620a	275		
621	1,100		
622	550		
623	300		
624	2,400		
625	700		
626	1,500		
627	450		
627a	1,300		
628	1,700		
629	500		
630	500		
631	1,800		
632	900		
633	700		
634	700		
635	450		
636	1,200		
637	800		
638	700		
639	1,300		
640	900		
641	1,700		
642	1,900		
643	1,500		
644	500		
645	1,000		
646	1,000		
647	700		
648	1,300		
649	1,600		
650	1,400		
651	2,600		
652	850		
653	650		
654	650		
655	650		
656	900		
657	1,300		
658	475		
659	800		
659a	400		
660	1,600		
661	850		
662	750		
663	750		
664	1,200		
665	3,200		
666	750		
667	700		
668	1,100		
669	0		
670	600		
671	600		
672	0		
673	1,400		
674	2,600		
675	700		
676	850		



AUSTRALIAN ARMS AUCTIONS

ANTIQUE ARMS, MILITARIA, SPORTING ARMS, EDGED WEAPONS, INVESTMENT

Absentee Bidding Form

I have read & agree to the terms & conditions set out in the Australian Arms Auctions P/L Terms & Conditions & request you bid on my behalf for the following lot(s) up to the price(s) in Australian dollars, mentioned below, excluding buyer's premium & GST where applicable. These bids are to be executed as cheaply as is permitted by other bids & reserves. I understand that in the case of a successful bid a premium of 15% plus GST, will be payable by me on the hammer price. Postal/Email/Phone bids may not be accepted after the Friday preceding the Auction. All cheques will be cleared before purchases are delivered. Freight, insurance, export permits, transfer fees, packaging + GST will be charged on dispatch of items & must be paid for prior to shipment.

Please check your bids as we cannot be held responsible for mis-bids. We strongly recommend you:-

CONFIRM THAT WE HAVE RECEIVED YOUR BIDS & advise that a low bid will generally NOT secure the item/s for you.

Scan & email or Post To: P.O. Box 1142 Doncaster East, Vic Australia 3109

Ite	Lot No.	Brief description	SAu Limit
1			
2			
3			
4			
5			
6			
7			
8			
9			
10			
11			
12			
13			
14			
15			

Bid increments:- \$0 to \$499 at \$25 increments; \$500 to \$999 at \$50 increments; \$1000 to \$1999 at \$100 increments; \$2000 to \$4,999 at \$200 increments; \$5000 to \$9,999 at \$500 increments; \$10,000 to \$19,999 increments, \$1,000; \$20,000 to 49,999 at \$2,000 increments, auctioneer's discretion after that.

Full Name: _____ Firearms & Edged weapons Licence # _____

Address: _____ Post Code: _____

☎ A.H: _____ Bus: _____ Mobile: _____

Fax: _____ Email: _____

Signature: _____ Date: _____ No of Pages: _____

Purchases Payment method: Bank trf ☐ Chq ☐ C/C ☐ **Shipping Payment method:** Bank trf ☐ Chq ☐ C/C ☐

Visa/Mastercard: _____ - _____ - _____ - _____ expiry: ____/____ CVV _____

I hereby authorise Australian Arms Auctions P/L to charge the above credit card for purchases, insurance, permits & shipping charges related to the above, successful absentee bids. Signature: _____ Date: _____

Alternative delivery details

OR

Dealer Details for licensed items to be sent

☎ Contacts name: _____ ☎ _____ Fx: _____

(Dealer) Details: _____ Licence : _____ Expiry: _____

(Dealer) address: _____ Post Code: _____

Australian Arms Auctions Pty. Ltd.

Email: admin@australianarmsauctions.com

Roland Martyn: 0428-543-377

P.O. Box 1142 Doncaster East Vic. Australia 3109

Website: www.australianarmsauctions.com

Admin: Cheryl Martyn: 03 9848 7951



ABN 75 058 721 047

Full Name: _____

Postcode: _____ Country: _____ Email: _____

Cost: Australia \$ 40 New Zealand \$45 (Au) Overseas \$65 (Au) – Includes airmail. No overseas personal cheques accepted.

Please consider this a standing order to renew automatically when due _____

Name as it appears on C/C: _____ Signature: _____

Website: www.australianarmsauctions.com



416



419

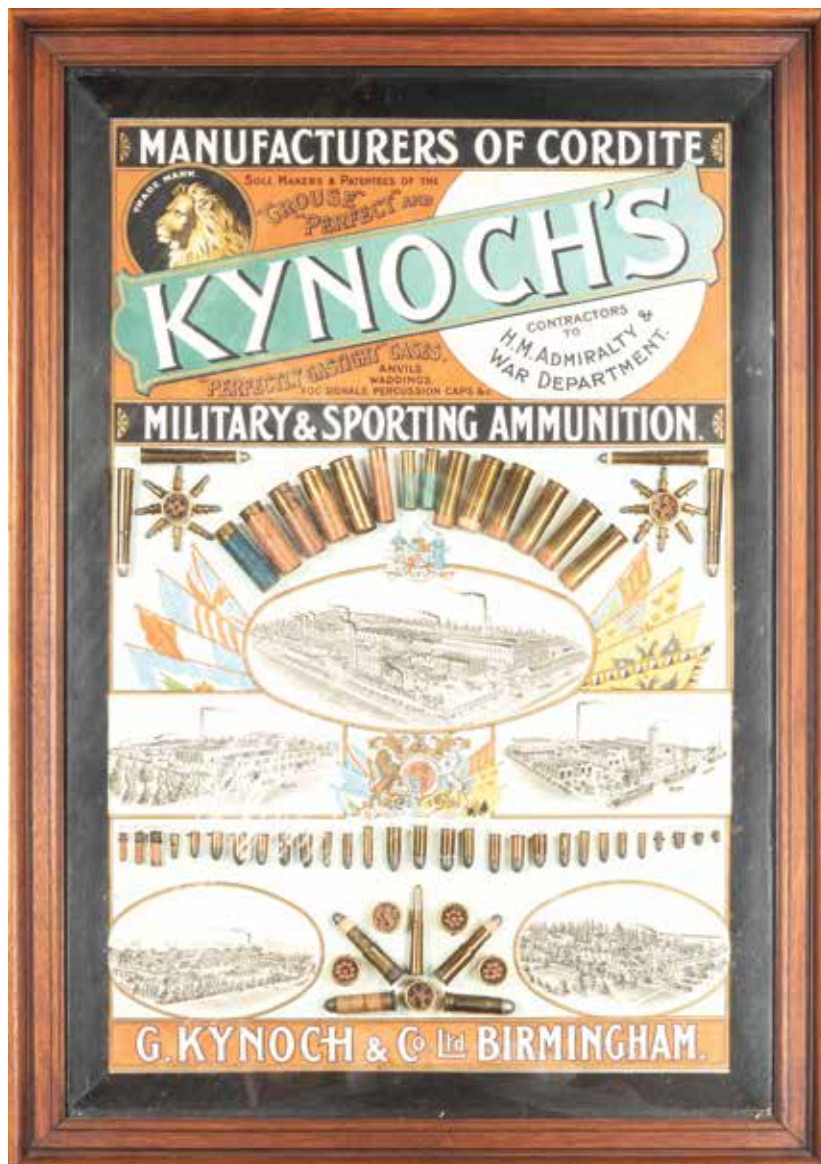

420



417



418