

881



883



480



1053



Australian Arms Auctions

Auction No. 60

September 9th & 10th, 2023

Melbourne





478



479



570



584



589



591



593



640



AUSTRALIAN ARMS AUCTIONS
ANTIQUE ARMS, MILITARIA, SPORTING ARMS, EDGED WEAPONS, INVESTMENT

~ *Australia's premier arms & militaria auction house* ~

Partnering with Donington Auctions
present

Auction No. 60
Saturday 9th & Sunday 10th
September, 2023 at 10.00am

“LIVE ONLINE”

VIA THE PLATFORM OF DONINGTON AUCTIONS

ABSENTEE & PHONE BIDDING

VIEWING: All welcome by appointment
Please allow appropriate pre-auction timing

Auctioneer: Harry Glenn

Contacts: Roland Martyn: 0428 54 33 77
Admin: (03) 9882 1433

P.O. Box 1142 Doncaster East Vic 3109
Email: admin@australianarmsauctions.com
www.australianarmsauctions.com

16.5% Buyers Premium + GST applies GST to any lots will be indicated

ALL ITEMS LISTED ARE TO THE VICTORIA POLICE REGULATIONS.

- | | | | |
|----|--|---------|-----|
| 1 | UBERTI COLT 1871 OPEN TOP C/F REVOLVER: 38 Colt & S&W special; 6 shot cylinder with full scene; 190mm (7½”) octagonal barrel with ejector to rhs of barrel; exc bore; standard sights & fittings; sharp profiles; revolver retains all original blue finish to barrel, housing & cylinder; vivid case colours to frame & hammer; brass t/guard & back strap; vg walnut type grips; gwo & vg plus cond. #XO5306 Post '46 L/R | \$500 - | 600 |
| 2 | UBERTI REMINGTON MOD.1875 C/F REVOLVER: 44/40 Cal; 6 shot fluted cylinder; 190mm (7½”) round barrel; exc bore; standard sights & ejector; sharp profiles; revolver retains almost all original blue finish to barrel & cylinder; clear case colours to frame & grip frame; vg wooden grips; gwo & vg cond. #143501 Post '46 L/R | \$500 - | 600 |
| 3 | UBERTI COLT 1860 ARMY PERCUSSION REVOLVER: 44ML; 6 shot cylinder with a full scene; 203mm (8”) round barrel; standard sights & fittings; sharp profiles; revolver has a full nickel finish to barrel, lever, frame, back strap & t/guard with blue to cylinder; g. wooden grips & cut for shoulder stock; vgwo & cond. #121281 Post '46 L/R | \$350 - | 400 |
| 4 | UBERTI COLT THIRD MODEL DRAGOON PERCUSSION REVOLVER: 44ML; 6 shot cylinder with a full scene; 190mm (7½”) round barrel; exc bore; standard front sight; rear sights with one standing & two folding; sharp profiles & clear markings; revolver retains all original blue finish to barrel & cylinder; clear case colours to lever, frame & hammer; brass t/guard & back strap; vg wooden grips; gwo & exc plus cond. #A44137 Post '46 L/R | \$600 - | 700 |
| 5 | SMITH & WESSON MODEL 19-4 C/F REVOLVER: 357 Mag; 6 shot fluted cylinder; 150mm (5 7/8”) barrel; vg bore; standard sights & fittings; SMITH & WESSON & S&W 357 MAGNUM to barrel; S&W Trade mark MADE IN USA & address to rhs of frame; sharp profiles & clear markings; revolver retains 98% original blue finish with muzzle wear, minor spotting to barrel & cylinder drag marks; vg case colours to hammer & trigger; vg S&W chequered wooden grips; gwo & vg cond. #36K1853 Post '46 L/R | \$400 - | 500 |
| 6 | UBERTI COLT S.A.A. C/F REVOLVER: 44-40; 6 shot fluted cylinder; 190mm (7½”) round barrel; vg bore; standard sights & ejector housing; vg profiles & clear markings; revolver retains 80% original blue finish to barrel, cylinder & trigger; brass t/guard & back strap; vg wooden grips; with spare 44 special cylinder; gwo & cond. #AA0201 Post '46 L/R | \$400 - | 600 |
| 7 | UBERTI COLT 1851 NAVY PERCUSSION REVOLVER: 36ML; 6 shot cylinder with a full scene; 190mm (7½”) octagonal barrel; f. to g. bore with a ring in the middle; standard sights; vg profiles & clear markings; retaining 90% blue to barrel, thinning blue to cylinder & case colours to frame & hammer; brass t/guard & back strap; vg wooden grips; gwo & cond. #98794 Post 46 L/R | \$300 - | 400 |
| 8 | UBERTI COLT 1851 NAVY, SHERIFF MODEL PERCUSSION REVOLVER: 36ML; 6 shot cylinder with a full scene; 127mm (5”) octagonal barrel; g. bore; standard sights; vg profiles; revolver retains 85% blue finish to barrel & cylinder with minor marks & scratches; silver grey to lever; faint case colours to frame & hammer; brass t/guard & back strap; g. wooden grips with minor marks; gwo & f to g cond. #9336 Post '46 L/R | \$250 - | 300 |
| 9 | UBERTI REMINGTON 1868 NAVY CONVERSION C/F REVOLVER: 6 shot non fluted cylinder; 140mm (5½”) octagonal barrel; vg bore; standard sights & ejector; retains all original blue finish; brass t/guard & back strap; exc wooden grips; vgwo & cond. #X22120 Post 46 L/R | \$500 - | 600 |
| 10 | SMITH & WESSON MODEL 17-3 R/F REVOLVER: 22 LR; 6 shot fluted cylinder; 150MM (5 7/8”) barrel; vg bore; standard sights & fittings; SMITH & WESSON & CAL markings to barrel; S&W Trademark MADE IN USA & ADDRESS to rhs of frame; sharp profiles & clear markings; pistol retains 95% original blue finish with most losses to muzzle & cylinder; vg S&W chequered walnut grips; gwo & vg cond. Comes with original blue cardboard shipping box in f. cond. #6K18882 Post '46 L/R | \$700 - | 800 |
| 11 | RUGER OLD ARMY STAINLESS STEEL PERCUSSION REVOLVER: 45ML; 6 shot non fluted cylinder; 190mm (7½”) round barrel; exc bore; standard sights & fittings; RUGER OLD ARMY to lhs of frame; sharp profiles & clear markings; revolver is almost "as new" with v. minor marks & orig stainless finish; vg Ruger wooden grips; gwo & exc cond. #145-14999 Post '46 L/R | \$400 - | 500 |
| 12 | SMITH & WESSON MODEL 28-2 HIGHWAY PATROLMAN: 357 Mag; 6 shot fluted cylinder; 150mm (5 7/8”) barrel; exc bore; standard sights & fittings; SMITH & WESSON & CAL markings to barrel; S&W Trademark MADE IN U.S.A. & ADDRESS to rhs of frame; sharp profiles & clear markings; pistol retains 90% original blue finish to barrel, frame & cylinder; case colours to hammer & trigger; vg S&W chequered walnut grips; with black leather holster; gwo & vg cond. #N275314 Post '46 L/R | \$600 - | 700 |

- 13 **SMITH & WESSON MOD REGULATION POLICE C/F REVOLVER:** 38 S&W; 5 shot cylinder; 102mm (4") round barrel; g. bore; standard sights & fittings; **SMITH & WESSON & Regulation Police** to barrel; **S&W Trademark & MADE IN U.S.A.** to rhs of frame; g. profiles & clear barrel & frame markings; revolver has & thinning blue finish to barrel, cylinder & frame, brown patina to grip; g. chequered S&W walnut grips with slight wear; comes with black leather holster; gwo & cond. #49093 Post '46 L/R \$450 - 500
- 14 **SMITH & WESSON MOD 60-3 STAINLESS C/F REVOLVER:** 38 SP; 5 shot cylinder; 42mm (1 7/8") barrel; vg bore; standard sights & fitting; **SMITH & WESSON & CAL** markings to barrel; **S&W Trademarks** to lhs of frame; rhs **MADE IN U.S.A.** & address; sharp profiles & clear markings; revolver is almost "as new" with very minor marks; vg S&W chequered wood grips; gwo & exc cond. #BYF2113 Post '46 L/R \$400 - 500
- 15 **SMITH & WESSON MODEL 14-2 C/F STAINLESS STEEL REVOLVER:** 38 S&W; 6 shot fluted cylinder; 102mm (4") barrel; vg bore; standard sights & fittings; **SMITH & WESSON & Cal** markings to barrel; **S&W TRADEMARK, MADE IN U.S.A. & ADDRESS** to rhs of frame; sharp profiles & clear markings; revolver has a full flat nickel finish with minor marks; fitted vg chequered S&W grips; gwo & vg plus cond. #K699099 Post' 46 L/R \$600 - 700
- 16 **AUSTRALIAN ISSUE WEBLEY MARK VI C/F SERVICE REVOLVER:** 455 Cal; 6 shot fluted cylinder; 153mm (6") octagonal barrel; vg bore; standard sights & fittings; lhs of t/strap marked with Inspector's stamp & **MARK VI**; lhs of frame **WEBLEY MARK VI, Patent** & dated **1916**; **3MD** marked at back strap; good profiles & clear markings; silver grey finish to all metal; vg black chequered vulcanite grips with lanyard ring; gwo & g. cond. Dated 1916. #430528 with matching cylinder L/R \$600 - 800
- 17 **F.N. BROWING BABY C/F S/AUTO PISTOL:** 25ACP; 5 shot magazine; 51mm (2") barrel; p. bore; standard sights & fittings; **F.N.** address & markings to lhs of slide; rhs **ALCOCK & PIERCE PTY LTD MELBOURNE**; g. profiles & clear markings; g. original blue finish to frame, to sides of slide, thin to top of slide & t/guard & fitted with a grip safety; good original F.N. hard rubber grips; gwo & cond. #914379 Pre '47 L/R \$400 - 500
- 18 **D.W.M. P.08 WW.1 LUGER S/A SERVICE PISTOL:** 9mm; 8 shot; 102mm (4") barrel; vg bore; standard sights & fittings; breech dated **1911**; **D.W.M.** to toggle; sharp profiles & clear markings; pistol has a vg blue, period refinish; vg chequered grips; S/N 2949 & has been renumbered, magazine has been re-stamped to suite & has an aluminium base of a later period; comes with a vg brown leather holster, stripping tool & spare magazine; gwo & cond. Dated 1911 #2949 Pre '47 L/R \$900 - 1300
- 19 **LOT X 2 WEBLEY & SCOTT AIR PISTOLS: THE WEBLEY PREMIER:** s/shot; 177 Cal; 165mm (6 1/2") barrel; g. bore; standard sights & fittings; pistol is almost as new, with a full blue finish; with brown chequered plastic grips; gwo & exc cond. **MK.1**; s/shot; 177 Cal; 178mm (7") barrel; p. bore; standard sights & fittings; wear to profiles & clear address; silver grey to all metal with v. fine pitting's to rear of frame; plain wooden grips; gwo & f. cond. #418 & 8289 L/R \$350 - 400
- 20 **HI-STANDARD SHARP SHOOTER S/A R/F PISTOL:** 22RF; 10 shot magazine; 140mm (5 1/2") barrel; vg bore; standard sights & fittings; lhs of barrel marked **THE SHARP SHOOTER 22 LONG RIFLE**; **HIGH STANDARD** to receiver; **ADDRESS** to rhs of barrel; sharp profiles & clear markings; pistol retains most of original blue finish to barrel & receiver; flat grey to t/guard, frame & grips frame; vg chequered walnut grips; gwo & vg cond. With manual. #2493721 Post 46 L/R \$500 - 600
- 21 **PHIL VINNICOMBE ENGRAVED, STAINLESS STEEL RUGER OLD ARMY PERCUSSION REVOLVER:** 44ML; 6 shot cylinder; 190 mm (7 1/2") barrel; vg bores; standard sights & fittings; action & 1/3rd of barrel & back strap scroll engraved in the American style by Phil Vinnicombe; Ruger address to top of barrel & **NEVILLE LEAF** inscribed to back strap; sharp profiles, clear barrel address & sharp engraving; pleasing stainless finish with a few v. minor marks; vg Ruger walnut grips; all complete; gwo & vg cond. Presented in an aluminium fitted case with a bullet mould, round lead balls & flask. #145-00663 C.1978 L/R \$700 - 900
- 22 **SMITH & WESSON K38 TARGET C/F REVOLVER:** 38 S&W Special; 6 shot cylinder; 148mm (5 7/8") barrel; g. bore; standard sights & fittings; **SMITH & WESSON** to lhs of barrel, **CALIBRE** to rhs; **S&W Trademark & address** to rhs of frame; sharp profiles & clear address & markings; revolver retains 95% original blue finish with most losses to the muzzle & t/guard; exc S&W walnut chequered grips; gwo & vg plus cond. #K699668 C.1960 L/R \$700 - 800
- 23 **UBERTI MODEL 1858 NEW ARMY PERCUSSION REVOLVER;** 44ML; 6 shot cylinder; 200mm (1 7/8") octagonal barrel; g. bore; standard sights & fittings; **NAVY ARMS** address to top of barrel; g. profiles; revolver retains 85% original blue finish with most losses to lhs of barrel; brass t/guard; vg wooden grips; gwo & cond. #01629 Post '47 L/R \$400 - 500

- 24 **SMITH & WESSON MOD 19-5 C/F REVOLVER:** 357 Magnum; 6 shot fluted cylinder; 149mm (5 7/8") barrel; exc bore; standard sights & barrel markings; rhs of frame **MADE IN U.S.A. MARCAS REGISTRADAS SMITH & WESSON SPRINGFIELD, MASS;** obverse side **S&W Trademark;** sharp profiles & clear markings; revolver retains 95% original blue finish with slight muzzle wear & faint cylinder drag mark; case colours to trigger & hammer; fitted with presentation Pachmayr rubber grips; gwo & vg plus cond. #AJU0691 Post '46 L/R \$700 - 800
- 25 **SMITH & WESSON MOD 686-3 STAINLESS STEEL C/F REVOLVER:** 357 Mag; 6 shot fluted cylinder; 149mm (5 7/8") barrel; exc bore; standard sights & barrel markings; lhs of frame **S&W Trademark;** obverse side **S&W** address; sharp profiles & clear markings; revolver has a pleasing Factory finish with a few v. minor marks; fitted with gripper Pachmayr rubber grips; gwo & vg plus cond. #BHM 5656 Post '46 L/R \$900 - 1200
- 26 **SMITH & WESSON BLACOR CUSTOM STAINLESS STEEL C/F REVOLVER:** 38 SP; 6 shot fluted cylinder; 153mm (6") barrel; exc bore; fitted with an **ARISTOCRAT GUN SIGHT COMPANY** bed & front & rear sights with a stainless barrel weight inscribed **BLACOR** with floral scrolls to each side of name; obverse side a centred foliate panel; sharp profiles & clear markings & engraving; revolver has a pleasing Factory finish with minor marks & fitted with Pachmayr rubber grips; gwo & vg plus cond. #BJA3043 Post '46 L/R \$1100 - 1300
- 27 **SMITH & WESSON MOD 10-5 C/F REVOLVER:** 38 Spec; 6 shot fluted cylinder; 102mm (4") barrel; exc bore; standard sights; barrel markings with **S&W Trademark** & address to rhs of frame; g. profiles; clear address & markings; revolver retains 75% original blue finish with losses to the muzzle, front of cylinder & t/guard; fitted with g. rubber grips; gwo & cond. #13156 Post '46 L/R \$500 - 600
- 28 **SMITH & WESSON MOD 66-2 KUDU SERVICES, STAINLESS STEEL 357 CUSTOM C/F REVOLVER:** 357 Mag; 6 shot fluted cylinder; 102mm (4") barrel; exc bore; fitted with a Kudo Custom sight bed & front & rear sights & stainless barrel weight inscribed **357 CUSTOM KUDO SERVICES;** sharp profiles, clear address & markings; revolver has a pleasing Factory finish with minor marks & cylinder drag; fitted with Mono-grip Hogue rubber grips; gwo & vg plus cond. #AJP1679 Post '47 L/R \$1200 - 1500
- 29 **STI TROJAN INTERNATIONAL C/F S/A PISTOL:** 38 Super; 9 shot mag; 153mm (6") barrel; exc bore; standard sights; **TROJAN** marked to lhs of slide; rhs **STI Trademark;** rhs of frame **STI. INTERNATIONAL GEORGETOWN, TX U.S.A.;** pistol retains almost all, of original flat black finish with a couple of v. minor marks; exc STI Diamond wooden grips; gwo & exc cond. Comes in a black plastic carry box with 4 spare mags. #KF16520 Post '46 L/R \$900 - 1100
- 30 **RUGER NEW VAQUERO C/F REVOLVER:** 45 Cal; 6 shot fluted cylinder; 190MM (7½") round barrel; exc bore; standard sights & barrel address; lhs of frame marked **RUGER NEW VAQUERO 45 CAL;** sharp profiles & clear markings; revolver retains 95% original blue finish to barrel, ejector housing, t/guard, b/strap & cylinder with a visible drag mark; case colours to frame; exc Ruger black plastic grips; gwo & vg plus cond. Comes in a Ruger grey plastic carry case with instructions leaflet & dummy 45 Colt cartridge. #510-09566 Post '46 L/R \$600 - 700
- 31 **COLT GOLD CUP TROPHY MODEL C/F S/A PISTOL:** 45 ACP; 7 shot mag; 128mm (5") barrel; exc bore; standard sights & grips safety; lhs of slide marked **COLT GOLD CUP TROPHY** with the likeness of a Trophy cup; obverse side **COLT GOLD CUP TROPHY MODEL & COLT HARTFORD** address & s/n to rhs of frame; sharp profiles & clear markings; pistol retains almost all original Factory blue finish to the relevant areas; matt black to top of slide, bottom of frame t/guard & grips frame; fitted with Colt chequered hard rubber grips; gwo & exc cond. Comes with Colt blue carry case & 4 spare magazines. #GCT20741 Post '46 L/R \$1400 - 1700 Photo
- 32 **CZ SPO1 SHADOW C/F S/A PISTOL:** 9mm; 10 shot magazine; 121mm (4¾") barrel; exc bores; standard sights; **CZ75SP-01 SHADOW 9X19** to lhs of slide with **MADE IN CZECH REPUBLIC** to lhs of frame; sharp profiles & clear markings; pistol is almost "as new" with a full blacked finish to all metal & fitted with exc chequered rubber grips; gwo & exc cond. Comes with a black plastic carry case. #A575107 Post '46 L/R \$700 - 800
- 33 **SMITH & WESSON MOD 29-3 C/F REVOLVER:** 44 Magnum; 6 shot fluted cylinder; 148mm (5 7/8") barrel; exc bore; standard sights, barrel markings & **S&W Trademark & U.S.A.** address to rhs of frame; sharp profiles, clear markings & address; revolver retains almost all original blue finish with a couple of minor marks & cylinder drag marks; strong case colours to trigger & hammer; exc S&W walnut grips; all complete; gwo & exc cond. #AHF6822 Post '47 L/R \$1800 - 2400 Photo

34	SMITH & WESSON 686 STAINLESS STEEL C/F REVOLVER: 357 Magnum; 6 shot cylinder; 148mm (5 7/8") barrel; vg plus bore; standard sights, barrel markings with S&W Trademark to lhs of frame; address to rhs; vg profiles, clear markings & address; revolver has a pleasing satin finish with minor marks; vg plus S&W chequered walnut grips; all complete; gwo & vg plus cond. #AEZ 1386 Post '47 L/R	\$800 -	1200
35	WEBLEY & SCOTT MK IV C/F REVOLVER: 38 Cal; 6 shot fluted cylinder; 102mm (4) barrel; vg bore; standard sights; top strap marked WEBLEY & SCOTT ; rhs barrel lug with Winged bullet Trademark; g. profiles & clear markings; revolver retains 90% original blue/black finish with most losses to cylinder, muzzle & t/guard; fitted with W&S black vulcanite grips with lanyard ring; gwo & g. cond. Comes with a black leather holster. #A11124 Post '47 L/R	\$450 -	600
36	UBERTI REMINGTON 1858 TARGET PERCUSSION REVOLVER: 36ML; 6 shot non fluted cylinder; 165mm (6 1/2") octagonal barrel; g. bore; standard sights & fittings; vg profiles; revolver retains 90% original blue finish with most losses under barrel at the muzzle; vg brass t/guard; vg walnut grips; gwo & vg cond. Comes with a vg Bianchi leather holster. #66402 Post '47 L/R	\$400 -	500
37	RUGER NEW MODEL SUPER BLACKHAWK C/F REVOLVER: 44 Magnum; 6 shot non fluted cylinder; 190mm (7 1/2") round barrel; g. bore; standard sights, barrel address & Model markings to lhs of frame; sharp profiles & clear address & markings; revolver retains 95% original blue finish with slight muzzle wear; cylinder drags & marks to t/guard; vg Ruger wooden grips; gwo & vg plus cond. With original shipping box & leaflet. #81-47265 Post '47 L/R	\$600 -	700
38	HI-STANDARD SUPERMATIC STAINLESS STEEL MODEL 107 MILITARY S/A PISTOL: 22R/F long rifle; 10 shot magazine; 140mm (5 1/2") bull barrel; vg bore; standard sights, barrel address, slide & frame markings; sharp profiles & clear markings; matt silver finish; vg chequered walnut grips; vgwo & vg plus cond. #2171579 Post '47 L/R	\$700 -	900
39	F.N. BROWNING MODEL 1910 S/A POCKET PISTOL: 32ACP; 7 shot magazine; 89mm (3 1/2") barrel; g. bore; standard sights, slide address & markings; sharp profiles, clear address & markings; pistol retains most of original blue finish with minor marks & spotting; exc FN black plastic grips; gwo & vg cond. With original shipping box, rod, spare mag & manual. #641845 Pre '46 L/R	\$600 -	800
40	BERETTA MODEL 1934 S/A POCKET PISTOL: 7.65 Cal; 7 shot magazine; 83mm (3 3/8") barrel; g. bore; standard sights & slide markings; frame dated 1953; vg profiles & clear markings; pistol retains 85% original blue finish with most losses to high points of slide; exc black Beretta grips; gwo & vg cond. #830619 Dated 1953 L/R	\$440 -	600
41	RUGER MOD P89DC S/A C/F PISTOL: 9x19 Cal; 10 shot magazine; 121mm (4 3/4") barrel; vg bore; standard sights; Ruger address to rhs of slide; lhs of slide RUGER P89DC ; fitted with a stainless steel slide & alloy frame; sharp profiles & clear address & markings; minor scratches & marks to slide & slight wear to leading edges of frame; vg Ruger black ribbed synthetic grips; gwo & vg plus cond. #305-58966 Post '47 L/R	\$600 -	700
42	BERETTA MOD 92 FS AIR PISTOL: 177 Cal; 8 shot magazine; 121mm (4 3/4") barrel; g. bore; standard sights; Beretta address & Cal marking to lhs of slide; sharp profiles & clear markings; pistol retains almost all original blacked finish; exc Beretta black plastic grips; gwo & exc cond. #H12805943 Post '47 L/R	\$350 -	450
43	SPRINGFIELD XD-9 S/A PISTOL: 9mm; 19 shot magazine; 114mm (4 1/2") barrel; exc bore; std sights; steel slide & polymer frame & grips; sharp profiles & clear markings; pistol is almost "as new" with a blacked finish o/all; gwo & exc cond. Comes with spare mag. #MG993825 Post '47 L/R	\$600 -	700
44	RUSSIAN TOKAREV TT33 S/A SERVICE PISTOL: 7.62 Cal; 8 shot magazine; 114 (4 1/2") barrel; vg bore; standard sights; slight wear to profiles; re-blacked finish to barrel, slide & t/guard; Post 1928 Izhevsk Arsenal mark to the top of slide with a 1945 date & fitted with a Post Military wrap around rubber grips; gwo & cond. #94217 Dated 1945 L/R	\$600 -	800
45	SMITH & WESSON MODEL SW400 C/F S/A PISTOL: 40 S&W; 14 shot magazine; 92mm (3 3/4") barrel; vg bore; S&W address & Cal markings to lhs of steel slide with a matt black finish with a few minor marks & scratches; black polymer frame & grips; all complete; gwo & vg cond. #PAK4833 Post '46 L/R	\$500 -	650
46	STAR SPANISH MODEL F. S/A POCKET PISTOL: 22 Cal; 10 shot magazine; 110mm (4 1/4") barrel; vg bore; standard sights & STAR SPANISH address to lhs of slide; vg profiles & sharp markings; pistol retains 95% of original blue finish with most losses to leading edges of frame & muzzle; fitted Brown Star plastic grips; gwo & vg cond. #757819 Post '47 L/R	\$400 -	500

47	WALTHER POCKET S/A PISTOL: 25 ACP, 7 shot magazine; 76mm (3") barrel; g. bore; standard sights; no visible markings to slide or frame; g. profiles; retains 85% original blue finish; g. chequered hard rubber grips with the Walther Logo on each grip; gwo & cond. #33427 Pre '47 L/R	\$400 -	500
48	TAURIS MOD PT24/7 PRO S/A PISTOL: 9mm; 10 shot magazine; 107mm (4¼") barrel; vg bore; standard sights; TAURIS & Trademark to lhs of slide; address & Cal markings to rhs of slide; g. profiles & clear markings with minor scratches & markings; slide has a matt stainless finish with black Polymer frame & grips; gwo & cond. #TGZ58822 Post '47 L/R	\$450 -	600
49	SMITH & WESSON MOD 36 C/F REVOLVER: 38 S&W Spec; 5 shot fluted cylinder; 76mm (3") barrel; vg bore; standard sights, Trademark to lhs of frame; address to rhs of frame; sharp profiles, clear address & markings; retains almost all original blue finish; vg chequered S&W walnut grips; comes with a spare, very short barrel of 1¼"; gwo & exc cond. #J259041 Post '47 L/R	\$500 -	700
50	ROSSI MOD 68 STAINLESS STEEL C/F REVOLVER: 38 SP; 5 shot fluted cylinder; 51mm (2") barrel; vg bore; standard sights; Trademark to rhs of frame; Cal markings to rhs of barrel; vg profiles & clear markings; revolver has a pleasing satin stainless finish with v. minor marks; g. Rossi chequered wooden grips; gwo & vg cond. #168164 Post '47 L/R	\$375	450
51	S&W VICTORY MODEL SERVICE REVOLVER: 38 S&W; 6 shot cylinder; 127mm (5") barrel; vg bore; standard sights; Trademark & MADE IN U.S.A. to rhs of frame; address to top of barrel; S&W & Cal to left & right sides of barrel; sharp profiles & clear address & markings; revolver retains almost all Parkerised finish with a few minor marks; vg wooden grips with a lanyard loop & a good Military webb holster; gwo & vg plus cond. #314476 Pre '46 L/R	\$700 -	900
52	S&W VICTORY MODEL SERVICE REVOLVER: 38 S&W; 6 shot fluted cylinder; 127mm (5") barrel; g. bore; standard sights; Trademark & MADE IN U.S.A. to left & right sides of barrel; g. profiles, clear address & markings; grey military finish to barrel, frame & fittings; thin grey to cylinder; g. wooden grips with a Lanyard loop; No.7 stamped to lhs grip & the bottom of both grips; gwo & cond. #474338 Pre '46 L/R	\$500 -	700
53	DAN WESSON TARGET C/F REVOLVER: 357 Mag; 6 shot fluted cylinder; 153mm (6") bull, ventilated rib to barrel; vg bore; standard sights; address to rhs of frame & Cal markings to rhs of barrel; sharp profiles, clear address & markings; revolver retains almost all original blue finish with minor muzzle wear & cylinder drag marks; fitted with Dan Wesson wooden grips; gwo & exc cond. #116329 Post '46 L/R	\$700 -	800
54	RUGER VAQUERO SINGLE ACTION STAINLESS STEEL C/F REVOLVER: 44 Magnum; 6 shot fluted cylinder; 140mm (5½") barrel; vg bore; standard sights; barrel address & Cal markings to lhs of barrel & frame; sharp profiles & clear address & markings; revolver retains all original stainless- steel polish; exc Ruger walnut grips; gwo & exc cond. #56-78946 L/R	\$700 -	800
55	HERITAGE ARMS, ROUGH RIDER REVOLVER: 17 HMR; 6 shot non fluted cylinder; 165mm (6½") round barrel; exc bore; standard sights; address to lhs of frame; Model & Cal markings to lhs of barrel; sharp profiles & clear markings; revolver retains almost all original blacked finish; vg multi coloured wooden grips; gwo & vg plus cond. #B81805 Post '46 L/R	\$300 -	400
56	EUROARMS MODEL 1860 ARMY PERCUSSION REVOLVER: 44ML; 6 shot cylinder with a full cylinder scene; 197mm (7¾") round barrel; vg bore; standard sights & fittings; Model & Cal markings to lhs of barrel; sharp profiles & clear markings; retains almost all original blue finish; vg brass frame, t/guard & back strap; vg wooden grips; gwo & vg cond. #38806 Post '46 L/R	\$400 -	450
57	PIETA REMINGTON ARMY PERCUSSION REVOLVER: 44ML; 6 shot cylinder; 203mm (7") octagonal barrel; exc bore; standard sights & brass t/guard; sharp profiles; revolver retains all original stainless steel polish with a couple of v. minor cylinder drag marks; vg walnut grips; gwo & exc cond. #093776 Post '46 L/R	\$350 -	450
58	UBERTI COLT 1860 ARMY PERCUSSION REVOLVER: 44ML; 6 shot rebated cylinder with a full scene; 203mm (8") round barrel; exc bore; standard sights; sharp profiles & clear cylinder scene; revolver retains almost all original blue finish to barrel, back strap & cylinder; vivid case colours to frame; mellow finish to t/guard & grip frame; vg walnut grips; revolver is cut for a shoulder stock, including extended screws in the frame; gwo & vg plus cond. #116117 Post '46 L/R	\$450 -	500
59	A.S.M. 1858 REMINGTON ARMY PERCUSSION REVOLVER: 44ML; 6 shot non fluted cylinder; 203mm (8") octagonal barrel; vg bore; standard sights; sharp profiles; revolver retains almost all original blue finish to barrel & cylinder; burnished finish to frame & back strap; mellow to brass t/guard; vg wooden grips; gwo & vg plus cond. #92286 Post '46 L/R	\$350 -	400

60	PIETA NEW MODEL REMINGTON ARMY PERCUSSION REVOLVER: 44ML; 6 shot non fluted cylinder; 203mm (8") octagonal barrel; vg bore; standard sights; sharp profiles; revolver retains almost all original blue finish to frame, barrel, back strap & loading lever; brass t/guard with a mellow finish; g. wooden grips; gwo & vg cond. #108539 Post '46 L/R	\$350 .	440
61	SCARCE AUSTRALIAN ALBION ENFIELD NO 2 MKI** REVOLVER: 38Cal; 6 shot fluted cylinder; 127mm (5") barrel; vg. bore; standard sights & Cal markings; rhs of frame marked ALBION NO2 MKI** & dated 1943 ; sharp profiles & markings; retaining 97% original war-time military grey parkerised finish; vg reeded black plastic grips; gwo & vg. cond. <i>A scarce Australian made Enfield revolver.</i> #B9064 Pre '47 L/R	\$2500 -	3500 Photo
62	TAURUS MOD 627 TRACKER C/F REVOLVER: 357 Magnum; 7 shot fluted cylinder; 153mm (6") barrel with a ventilated top rib; g. bore; std sights & fittings; sharp profiles & clear markings; matt stainless-steel finish; vg. contoured wooden grips; gwo & vg+ cond. #FW663285 Post 46 L/R	\$400 -	500
63	PIETA REMINGTON 1858 PERCUSSION REVOLVER: 44ML; 6 shot non fluted cylinder; 203mm (8") octagonal barrel; standard sights; with a brass frame, t/guard & back strap; vg profiles; revolver retains almost all original blue finish to barrel, cylinder & loading lever; mellow finish to frame, back strap & t/guard; vg wooden grips; gwo vg cond. #092249 Post '47 L/R	\$300 -	400
64	PIETA SHERIFF MODEL PERCUSSION REVOLVER: 44 ML; 6 shot rebated cylinder; 123mm (4 7/8") octagonal barrel; vg bore; standard sights; brass frame, t/guard & back strap; revolver retains almost all original blue finish to barrel & cylinder; case colours to loading lever & hammer; mellow to frame t/guards back strap; g. wooden grips; gwo & vg cond. #265881 Post '46 L/R	\$300 -	400
65	PIETA 1861 NAVY PERCUSSION REVOLVER: 36ML; 6 shot fluted cylinder; 190mm (7½') round barrel; vg bore; standard sights; vg profiles; revolver retains 90% original blue finish to barrel & cylinder with drag marks to cylinder; vg case colours to frame, loading lever & hammer; cut for shoulder stock; gwo & cond. #40556 L/R	\$350 -	400
66	CZ DRULOV MOD 70 TARGET PISTOL: 22 LR; s/shot; 253mm (9 5/8") barrel; g. bore; standard sights & fittings; DRULOV MOD 70 & MADE IN CZECHOSLOVAKIA ; g. profiles & clear markings; retaining all original blue finish with a couple of v. minor scratches; vg. orthopaedic wooden grips; gwo & vg. cond. #32725 Post 46 L/R	\$300 -	400
67	COLT MATCH TARGET S/A PISTOL: 22 LR; 10 shot magazine; 153mm (6") barrel; exc bore; standard sights; COLT PT. FA. MFG. Co HARTFORD CT. USA, RAMPANT COLT logo & MATCH TARGET to lhs of barrel; COLT AUTOMATIC CAL 22 LONG RIFLE to lhs of action; sharp profiles & clear markings; retaining almost all original blue Factory finish with a few v. minor marks; vg. Colt walnut grips; gwo & exc cond. <i>Originally from Munmlary Station N.T.</i> #015147S C.1949 L/R	\$1100 -	1300 Photo
68	TAURUS MODEL PT92AF C/F S/A PISTOL: 9MM; 10 shot magazine; 123mm (4 7/8") barrel; g. bore; standard sights; address, model & calibre to rhs of slide; lhs side has TAURUS & TRADEMARK ; g profiles & clear markings; pistol is fitted with a steel slide & alloy frame & grips; matt grey finish to slide with slight wear to high points; vg blacked frame; fitted with black chequered Tauris grips; comes with 2 spare magazines; gwo & vg cond. #TUD45775 Post '46 L/R	\$500 -	700
69	PIETTA 1858 REMNGTON ARMY PERCUSSION REVOLVER: 44ML; 6 shot cylinder; 203mm (8") octagonal barrel; f. to g. bore; standard sights, brass frame, t/guard & back strap; g. profiles; revolver retains almost all original blue finish to barrel, loading lever & cylinder; vg wooden grips; gwo & vg cond. #099832 Post '46 L/R	\$350 -	400
70	PIETTA SHERIFF MODEL PERCUSSION REVOLVER: 44ML; 6 shot rebated cylinder; 123mm (4 7/8") octagonal barrel; vg bore, possibly unfired; standard sights; brass frame, t/guard & back strap; vg profiles; revolver retains almost all original blue finish to barrel & cylinder; vivid case colours to loading lever; g wooden grips; gwo & exc cond. #262877 Post '46 L/R	\$300 -	400
71	BOX OF BREN GUN MAGAZINES: containing 9 magazines, all good & some still in grease; g. khaki painted finish to metal box & marked BOX MAGAZINE BREN 303 IN. MKI* ; all good.	\$600 -	800
72	BREN GUN ANTI-AIRCRAFT TRI-POD: with 80% original khaki war time finish; missing one extending leg; dated 1941.	\$350 -	450
73	C.S.R. SYDNEY LINE THROWING GUN: 1¼" bore; 12" brass barrel frame & fittings; marked D↑D C.S.R. SYDNEY 41. ; with black chequered birds head grips; contained in its original wooden chest 28" x 14" x 12", missing one layer of cord otherwise gwo & cond.	\$400 -	500

74	WW1 MOBILE WICKER SURGICAL CHEST: top marked I.T. FIELD AMB with a large RED CROSS to one side & marked FIELD SURGICAL ; wicker basket is lined with a fold out section to use as a table & has 3 metal drawers for instruments etc; heavy rope handles to both ends with metal straps; canvas outer cover with leather edging; 28" x 14" x 12". Looks great.	\$500 -	600
75	MOBILE WICKER DENTAL OUTFIT: both ends marked F.D.O. ; front marked with a RED CROSS F.D. DENTAL OUTFIT ; canvas outer cover with leather edging; front folding down to use as a table & fitted with metal straps; 28½" x 13" x 2"; looks great.	\$400 -	450
76	ENGLISH MADE MODEL CANNON OF THE CRIMEAN WAR PERIOD: 10" length by 4 stage brass barrel; ornate iron carriage with a curved drag; metal spoked wheels; looks good. These were given to those Patriotic to the war. C.1852 N/L	\$250 -	300
76a	ORIGINAL 1ST BATTALION CAMERONIANS SCOTTISH RIFLES REGIMENTAL DRUM: with the REGIMENTAL CREST to the centre & inscribed EGYPT & CHINA, NW. EUROPE 1944-45; 34 Battles listed & dated from 1809 to 1944 ; black background with coloured crest; yellow backing to listed battles; superb condition; complete with white leather cross belt, supports & drumsticks. <i>A wonderful addition to the man-cave collection.</i> Issued prior to 1968.	\$1000 -	1200
77	BRITISH WW1 PEROD INFANTRY RANGE FINDER: by BARR & STROUD LTD TYPE F.T. 27 & dated 1909 ; 35½" o/all with a full military khaki finish; contained in its original transit chest with a vg khaki painted finish; marked CASE No.12 R.F. MK 4 RANGE FINDER NO 12 MK 111** NO 5961 ; all complete. Great condition.	\$400 -	500
78	ENGLISH MAHOGANY TRANTER or ADAMS SCREW TOP CASE: with no partitions; comes with a g. Adams 54 bore brass mould & a leather shot bag with a Peacock & foliage to both side; no springs, bottom of case is split otherwise f to g cond.	\$350 -	450
79	ROSSI MOD 70 C/F REVOLVER: 38 Special; 5 shot fluted cylinder; 102mm (4") barrel; g. bore; standard sights; Rossi address to lhs of barrel; Cal markings to rhs; sharp profiles, clear address & markings; revolver retains 95% original blue finish with most losses to muzzle, with cylinder drag marks; exc Rossi chequered brown plastic grips; gwo & vg cond. #111508 Post '47 L/R	\$400 -	500
80	RUGER SECURITY SIX DOUBLE ACTION STAINLESS STEEL C/F REVOLVER: 357 Magnum; 6 shot fluted cylinder; 153mm (6") round barrel; vg bore; standard sights with Ruger address to lhs of barrel; rhs of frame with RUGER SECURITY SIX & MONOGRAMS ; sharp profiles & clear address; matt stainless finish with v. minor marks & faint cylinder drag marks; exc chequered walnut grips; gwo & vg plus cond. #159-93179 Post '47 L/R	\$500 -	600
81	ENGLISH R.I.C. TYPE C/F DOUBLE ACTION REVOLVER: 450 Cal; 6 shot non fluted cylinder; 107mm (4 1/8") octagonal barrel; g. bore; standard sights; ejector lever to rhs of barrel; plain frame; sharp profiles; revolver retains 95% original blue finish with most losses to t/guard & back strap; vg chequered walnut grips; gwo & vg plus cond. #7222 Circa 1980 L/R	\$700 -	900
82	IVER JOHNSON MODEL 1893 C/F REVOLVER: 32 Cal; 5 shot fluted cylinder, 76mm (3") round barrel; f. bore; standard sights & barrel address; wear to profiles & clear barrel address; revolver retains 65% original nickel finish with most losses to rear of barrel & cylinder; vg hard rubber grips; gwo & f to g cond. #A27316 Pre'47 L/R	\$250 -	350
83	RUGER GP100 STAINLESS STEEL C/F REVOLVER: 357 Magnum; 6 shot fluted cylinder; 102mm (4") round barrel; exc bore; standard sights, barrel address & marking; revolver is almost as new with a matt stainless finish & faint cylinder drag marks; Hogue wooden grips with rubber surround; gwo & exc cond. #174-05673 Post '47 L/R	\$600 -	800
84	UBERTI 1858 REMINGTON PERCUSSION REVOLVER: 44ML; 6 shot non fluted cylinder; 203mm (8") octagonal barrel; g. bore; standard sights & UBERTI address to top of barrel flat; g. profiles & clear address; revolver retains 65% original blue finish with most losses to frame & a few areas of light surface rust marks; f. wooden grips; gwo & f to g cond. #57283 Post '47 L/R	\$250 -	300
85	WESTERNERS ARMS BRASS FRAMED COLT NAVY REVOLVER: 36 Cal; 6 shot non fluted cylinder; 190mm (7½") round barrel; vg bore; standard sights & WESTERNERS ARMS to top of barrel; sharp profiles & clear markings; revolver retains almost all original blue finish to barrel & cylinder; case colours to lever; pleasing finish to brass frame; vg wooden grips; action slightly a/f, does not hold at full cock, o/wise g. cond. #17550 Post '47 L/R	\$300 -	400

86	COLT 2ND GENERATION 2ND MODEL DRAGOON PERCUSSION REVOLVER: 44ML; 6 shot cylinder with almost all scene & nipples removed; COLT NEW YORK address to barrel; COLTS PATENT to lhs of frame; retaining screw missing from loading lever; revolver retains almost all original blue to barrel & case colours to lever & frame; silver grey to cylinder; vg walnut grips; gwo & vg cond. #31967 & matching. Post '47 L/R	\$500 -	600
87	PIETA 1858 REMINGTON BRASS FRAMED PERCUSSION REVOLVER: 44ML; 6 shot non fluted cylinder; 203mm (8") octagonal barrel; g. bore; standard sights & fittings; g. profiles & clear black powder markings to lhs of barrel; revolver retains 85% blue finish to barrel & cylinder with areas of v. light surface rust marks; mellow finish to frame & t/guard; vg wooden grips; gwo & cond. #91656 Post '47 L/R	\$300 -	400
88	MAUSER C96 S/A PISTOL: 9MM; 10 shot box magazine; 140mm (5½") round barrel; g. bore; standard sights & fittings; barrel marked 9MM PARABELLUM ; Mauser address to the breech & Mauser banner to lhs of action; rhs of action marked WAFFENFABRICK MAUSER OBERNDORF NECKQR DRP V APL ; g. profiles & clear markings; pistol retains almost all re-blue period finish; vg 15 grooved walnut grips; gwo & cond. #71113 Pre '47 L/R	\$1500 -	1800
89	STEYR MODEL 1913 S/A SERVICE PISTOL: 9MM; 8 shot magazine; 127mm (5") barrel; g. bore; standard sights & fittings; lhs of slide marked STEYR 1913 ; vg profiles; pistol retains 90% original blue finish; vg original walnut chequered grips; all complete; gwo & vg cond. #7150M Dated 1913 L/R	\$800 -	900
90	F.N. BROWNING MOD 1903 S/A SERVICE PISTOL: 9MM; 8 shot magazine; 127mm (5") barrel; g. bore; standard sights & fittings; F.N. BROWNING address to lhs of slide; slide has been enhanced with Gold inlay scrolls & foliage to the top & rhs also side of the action; g. profiles & clear F.N. address & gold inlay work; original F.N. hard rubber grips; gwo & g. cond. #29379 Pre '47 L/R	\$600 -	800
91	F.N. BROWNING MOD 1910 S/A POCKET PISTOL: 7.65 Cal; 7 shot magazine; 89mm (3½") barrel; vg bore; standard sights; F.N. address & markings lhs of slide; pistol retains almost all original blue finish; exc F.N. chequered black plastic grips; gwo & vg cond. #662585 Pre '47 L/R	\$450 -	600
92	WEBLEY & SCOTT MODEL 1905 S/A POCKET PISTOL: 7.65 Cal; 8 shot magazine; 89mm (3½") barrel; f. bore; standard sights & fittings; W&S address & marking to lhs of slide; rhs MADE IN ENGLAND ; slight wear to profiles & clear markings; soft grey patina to barrel & frame; replaced alloy grips for Police work; gwo & cond. #142772 L/R	\$350 -	450
93	WALTHER G.S.P. S/A TARGET PISTOL: 22 LR; 5 shot magazine; 114mm (4½") barrel; vg bore; standard sights & fittings; sharp profiles & clear Walther slide address; vg profiles & clear markings; pistol retains almost all original blacked factory finish with moderate scratches & marks; fitted with walnut orthopaedic wooden grips; gwo & cond. #205354 L/R	\$600 -	700
94	COLT MODEL MK IV/SERIES 80 GOVERNMENT MODEL 380 AUTO PISTOL: 380 Cal; 7 shot magazine; 83mm (3¼") barrel; fine bore; standard sights; COLT address to rhs of frame; COLT MC IV/SERIES '80 GOVERNMENT MODEL .380 AUTO & RAMPANT COLT TRADEMARK to lhs of slide; pistol is unfired & new with a matt stainless finish & chequered Colt plastic grips; gwo & new. Presented in its original Colt blue plastic shipping box with manual. #RS44444 L/R	\$900 -	1100 Photo
95	SMITH & WESSON MODEL 686 D/A C/F STAINLESS REVOLVER: 357 Magnum; 7 shot fluted cylinder; 102mm (4") barrel; exc bore; standard sights & fittings; S&W & Calibre marking to barrel; with S&W Trademark to lhs of frame; rhs of frame MADE IN U.S.A. & address; sharp profiles & clear markings; revolver retains all original satin stainless finish & fitted with rubber grips; comes with a blue plastic carry case; gwo & exc cond. #DJJ4870 Post '47 L/R	\$800 -	900
96	ULTRA RARE W. KORTH TARGET C/F REVOLVER: 357 Magnum revolver; 5 shot fluted cylinder; 153mm (6") barrel with standard sights for this model & ventilated rib; exc bore; plain frame with MADE IN GERMANY WAFFENFABR W. KORTH RATZEBURG/LBG to rhs of frame; retaining all original blue factory finish; exc walnut orthopaedic target grips; gwo & fine cond #22745 Post 46 L/R	\$2500 -	3000 Photo
97	ROCK ISLAND ARMOURY MODEL 1911-AIFS S/A PISTOL: 45 ACPL 8 shot mag; 127mm (5") barrel; vg plus bore; standard sights & fittings; ROCK ISLAND logo & ROCK ISLAND ARMOURY inscribed in silver lettering to lhs slide; sharp profiles & clear markings; pistol has a full Parkerized steel frame, slide, t/guard & grips frame; fitted with vg hard wooden grips; gwo & almost "as new" cond. Comes with Rock Island black carry case. #RIA1361697 Post '46 L/R	\$700 -	800

98	SMITH & WESSON M&P 40 S/A PISTOL: 40 Cal; 15 shot magazine; 108mm (4¼") barrel; exc bore; standard sights & fittings; Polymer frame; Picatinny rail & stainless-steel slide; SMITH & WESSON address to rhs of slide; M&P40 & S&W Logo to lhs; sharp profiles, clear address & markings; full blacked finish to slide; black Polymer frame & grips; gwo & exc cond. Comes in a black plastic carry case. #MRB6226 Post '46 L/R	\$600 -	700
99	GLOCK MOD.22 S/A PISTOL: 40 Cal; 15 shot magazine; 107mm (4 3/8") barrel; exc bore; standard sights; steel slide & polymer frame & grips; sharp profiles & clear markings; pistol retains all original blacked finish to slide; exc Polymer black finish to frame & grips; gwo & almost "as new" cond. Comes with Glock plastic carry case & manual. #MLC172 Post '46 L/R	\$600 -	700
100	JAPANESE TYPE 94 S/A SERVICE PISTOL: 8MM; 6 shot magazine; 95mm (3¾") barrel; f to g bore; standard sights & fittings; NAGOYA Arsenal mark to rhs of frame; g. profiles & clear markings; pistol has a blacked military finish to slide, frame & grip frame; vg chequered black plastic grips; gwo & cond. #24273 Pre '47 L/R	\$700 -	800
101	COLT POLICE POSITIVE TARGET R/F REVOLVER: 22RF; 6 shot fluted cylinder; 153 (6") round barrel; vg bore; standard sights, HARTFORD barrel address & Cal markings; Rampant Colt Logo to lhs of frame; sharp profiles, clear address & markings; revolver retains 85% original blue finish with most losses to cylinder & drag marks & muzzle wear; vg chequered Colt walnut grips; gwo & vg cond. #41999 Circa 1936 L/R	\$700 -	900
102	COLT POLICE POSITIVE C/F REVOLVER: 32 Police CTG; 6 shot fluted cylinder; 153mm (6") round barrel; vg bore; standard sights, HARTFORD barrel address & Cal markings, Rampant Colt logo to lhs of frame; sharp profiles, clear address & markings; revolver retains 90% original blue finish with slight muzzle wear & cylinder drag marks; vg chequered Colt walnut grips; gwo & vg cond. #252242 Circa 1945 L/R	\$850 -	950
103	COLT POLICE POSITIVE R/F REVOLVER: 22 Cal; 6 shot fluted cylinder; 153mm (6") barrel; g. bore; standard sights; HARTFORD barrel address, Cal markings & Rampant Colt logo to lhs of frame; vg profiles, clear address & markings; retains 75% original blue finish with slight muzzle, cylinder & grip frame wear; vg chequered hard rubber grips; gwo & g. cond. #17324 Circa 1920 L/R	\$500 -	600
104	SMITH & WESSON 22-32 HE STANDARD MODEL R/F REVOLVER: 22 Cal; 6 shot fluted cylinder; 153mm (6") rnd barrel; vg bore; std sights; SPRINGFIELD address & Cal markings to barrel; S&W TRADEMARK to lhs of frame; vg profiles, clear address & markings; revolver retains 90% original blue finish; vg S&W chequered walnut grips; gwo & cond. #368459 Pre '46 L/R	\$750 -	850
105	TRANTER PATENT SALOON S/B PISTOL: 230 C/F; s/shot; 200mm (7 7/8") octagonal barrel; g. bore; standard sights; TRANTER PATENT to lhs of spur trigger frame; vg profiles & clear markings; barrel retains 85% original blue finish with patchy 50% finish to frame; vg one-piece chequered walnut grips; gwo & cond. #218 Circa 1875 L/R	\$600 -	800
106	SMITH & WESSON 1ST MODEL OF 1891 S/S R/F PISTOL: 22 LR; 254- (10") barrel; vg bore; Paine target front sights & adjustable target sight mounted on the barrel latch; S&W address & MODEL OF 91 to barrel rib & English proof marks to rhs of barrel lug; S&W trademark to rhs of frame; slight wear to profiles; clear barrel address; slight wear to trademark; pistol retains 75% original blue finish with most losses to rhs of barrel & muzzle; f. S&W hard rubber grips with a piece missing at the top of rhs grip; gwo & cond. Presented in a vg, after market, shoulder stock holster, lined in green felt. #17983 Circa 1896 L/R	\$1000 -	1200 Photo
107	COLT GOVERNMENT MODEL 1911 S/A COMMERCIAL PISTOL: 45 ACP; 7 shot magazine; 127mm (5") barrel; g. bore; standard sights, COLT HARTFORD address & Patent dates to lhs of slide; rhs has COLT AUTOMATIC CALIBRE 45 & the RAMPANT COLT logo to lhs of frame; No's 473 to rhs of slide & frame & P473 to grip frame; slight wear to grips frame; slight wear to profiles; clear Colt Hartford address & various markings; pistol has traces of original blue in protected areas, the balance silver grey; g. walnut chequered Diamond grips with moderate wear; gwo & f to g cond. #C120421 Circa 1919 L/R	\$1700 -	2000 Photo
108	AUSTRALIAN C.S.R. WWII FLARE PISTOL: 1" bore; 4¼" barrel with a flared muzzle; brass barrel, frame, back strap & t/guard; lhs of frame marked C.S.R. SYDNEY III 1942 with Inspection stamps & D↑K to lhs of frame & barrel; g chequered plastic grips with lanyard ring & lanyard; gwo & cond. #6714 N/L	\$400 -	500
109	WEBLEY & SCOTT WWI FLARE PISTOL: 1½" bore; 4" tapered barrel; g. bore; all steel construction with 1918 date & WEBLEY & SCOTT LONDON & BIRMINGHAM NO.2 MARK 1; vg profiles & clear markings; grey patina to all metal; f. vulcanite chequered grips with lanyard ring; gwo & cond. #37972 N/L	\$400 -	500

110	CZECH WWII VZ230 FLARE PISTOL: 1" bore; 5" round barrel; f. bore, having a swing breech; g. profiles & clear markings; pistol retains 80% original blue finish to frame, thin blue to barrel; vg wooden grips with lanyard ring; gwo & vg cond. Dated 1933 #9259 N/L	\$500 -	600
111	U.S. NAVY SIGNAL PISTOL: MK5 by R.F. SEGLEY INC & so marked 1942-43 ; 7/8" bore; 6" round barrel; g. bore; alloy frame & barrel; blacked finish to barrel & fittings; plastic breech & grips marked U.S.N. & fitted with a lanyard ring; gwo & vg cond. #242692 N/L	\$400 -	600
112	ITALIAN WWI FLARE PISTOL: 1" bore; 3 7/8" round barrel; g. bore; lhs of frame marked SOCIETA MIDA BRESCIA 917 RE ; g profiles & clear marking; plain frame & fitted with a ring trigger; thin blue finish to all metal with moderate marks & scratches, mainly to lhs of barrel; g. chequered wooden grips with lanyard ring; gwo & cond. #A827 N/L	\$475 -	550
113	ITALIAN WWI/WWII FLARE PISTOL: 1" bore; 4" octagonal to round barrel & marked PISTOLA SAVOIA with a central shield & Royal cypher; all brass construction with a spur trigger; lhs of frame marked BREV TO F. TETTONI BRESCIA ; g. profiles & clear markings; side plate to rhs of frame a replacement; pistol has an unpolished finish; g. chequered wooden grips. #5703 N/L	\$400 -	500
114	U.S.A. FLARE WWI PISTOL: 1½" bore; 8" round barrel; 5" steel x 3" brass breech; brass frame & grips; rhs of frame marked PT MAY.45 ; grip marked INTERNATIONAL FLARE SIGNAL CO TIPPECANOE CITY OHIO ; g. profiles & clear markings; thin black finish to barrel; untouched brass finish; gwo & cond. #31655 N/L	\$400 -	500
115	FINISH WWI FLARE PISTOL: 1" bore; 9½" 2 stage steel barrel; f to g bore; plain frame with spur trigger; CROWN over A proof to rhs of frame; lhs of frame marked J.K. P-7-1 ; g. profiles & clear markings; thinning blue finish to barrel & clear markings; 50% finish to frame; good wooden grips with lanyard ring; gwo & cond. #18706 N/L	\$400 -	500
116	GERMAN WWI ERSATZ S/B FLARE PISTOL: 1" bore; 8½" round barrel; f. bore; KDJUT ILLE within a square stamped to lhs of stock; action is frozen; g. profiles & having a dark brown finish to all metal; f to g stock. <i>A good example of an early flare pistol.</i> #11812 N/L	\$300 -	400
117	HARRINGTON & RICHARDSON WWII FLARE PISTOL: 1" bore; 4½" round barrel; bronze frame & barrel; g. bore; HARRINGTON & RICHARDSON ARMS CO WORCESTER MASS U.S.A. to top of barrel; g. profiles & clear markings; vg H&R black plastic grips with lanyard ring; wo & cond. #8403 N/L	\$300 -	400
118	U.S. INTERNATIONAL FLARE-SIGNAL CO TIPPECANOE CITY OHIO FLARE PISTOL: 1½" bore; 2¼" round brass barrel, frame, grip fame & fittings; large black plastic grips with rh grip with a large chip to the base; gwo & cond. #12611 N/L	\$300 -	400
119	WEBLEY NO.4 MK I BREAK OPEN FLARE PISTOL & ENGINE STARTER: 1½" bore; 4" barrel with 4 lugs to the muzzle; all steel construction with GOVT Inspection stamps & ↑ markings to the frame; blacked finish to all metal, thinning on the breech; g. Webley vulcanite grips; gwo & cond. #4046 N/L	\$300 -	400
120	GERMAN WWI S/B FLARE PISTOL: 1" bore; 9" octagonal to round barrel; f. bore; under lever break open action; all steel construction; g. profiles; dark blue/grey finish to barrel, frame, lever & fitting; g. wooden grips with lanyard ring; gwo & cond. #53404 N/L	\$400 -	500
121	WEBLEY TYPE S/B FLARE PISTOL: 1 1/8" bore; 5¾" barrel with a flared muzzle; bore packed in grease; alloy barrel, frame & fittings & having a natural grey finish; g. wooden bird's head grips with lanyard ring; gwo & cond. #39899 N/L	\$400 -	600
122	GERMAN WWII BREAK OPEN FLARE PISTOL: 1" bore; 6" barrel, missing firing pin; f. bore; pressed metal construction with a grey steel finish; fitted with a P.38 style, ribbed brown Bakelite grips; with lanyard rings & lanyard; gwo & cond. #162411 N/L	\$400 -	500
123	U.S. BREAK OPEN S/B FLARE PISTOL, ENGINE STARTER: 1½" bore; all steel construction with GVC , dated 1943 & marked U.S.A. PROPERTY PISTOL PYROTECHNIC-M-8 to plain frame with light surface rust; g. black plastic grips; gwo & f to g cond. #106991 N/L	\$300 -	400
124	SWEDISH SIGNAL MODEL 50 BREAK OPEN PISTOL: 1" bore; 6" round barrel; cast iron frame & fittings; barrel marked with 3 Swedish crowns DIANHAWERK RASTAAT ; lhs of barrel marked MADE IN GERMANY ; barrel retains 50% blue finish with rhs surface rust; grey metal finish to frame; vg brown plastic grips; gwo & cond. #108158 & dated 02/53. N/L	\$300 -	400

125	WWII PERIOD WEBLEY TYPE BREAK OPEN FLARE PISTOL: 1" bore; 5¾" 2 stage barrel; f. bore; flared muzzle; all steel construction to barrel, frame & fittings with a blacked finish; vg chequered plastic birds head grips; gwo & cond. #127816 N/L	\$400 -	500
126	WWI PERIOD FRENCH G. G. & CIE BREAK OPEN FLARE PISTOL: 1" bore; 4" octagonal to round barrel; g. bore; brass barrel; plain frame with a spur trigger & brass grip flame; butt cap missing loop; g. chequered wooden grips; gwo & cond. N.V.N. N/L	\$400 -	500
126a	WW2 JAPANESE ARMY SWORD (<i>shinguntô</i>): 71.3 cm blade, tang 14.0 cm; a very old, narrow blade ca 1500 much polished & greatly shortened, small point (<i>kissaki</i>) still intact with tempering, slight bend/warp, forging flaws, amateur polish still reveals forging and tempering details; tang good colour with 3 holes and 2 incised characters right at end of tang NORIMITSU (則光- <i>katana mei</i>); v. good WW2 Japanese Army mounting (scabbard tastefully repainted); exc. handle, intact binding, 'family crest' to top fitting, exc. blue/brown tassel. An old, good cond sword. L/R	\$2500 -	3000 Photo
127	JAPANESE KYU-GUNTO ARMY OFFICERS PARADE SABRE: g. 25" blade with groove to back edge with areas & v. light spotting; traditional brass hilt & guard with brass wire bound brown leather grips; complete with correct steel scabbard with light staining; g. cond. Circa Pre 1900 L/R	\$600 -	800
128	JAPANESE ARMY OFFICERS SHIN-GUNTO PATTERN SWORD: 26.5" blade with a groove to back edge & faint hamon line; plain brass habaki; standard military brass guard, binding & pommel; white same grips with losses to rhs; foliate Menuki to both sides of hilt; complete with leather over wood scabbard with single suspension mount; o/a g. cond. L/R	\$700 -	900
129	JAPANESE ARMY OFFICERS KATANA: 26" blade with areas of light staining; no visible hamon line; plain brass habaki; traditional military style brass guard, pommel & binding; white same grips with losses to both sides; foliate menuki to both sides of hilt; complete with f. cond leather over wood scabbard; o/a f. to g cond. L/R	\$500 -	700
130	JAPANESE LATE 1944 PATTERN SHINGUNTO: with unlacquered green tape bindings; g. 23.5" blade with small chips to edge & v. light staining; v. plain copper pommel & plain iron tsuba; copper habaki; g. cond leather over wood scabbard; o/a f to g cond. L/R	\$400 -	600
131	PAIR OF BRITISH PATTERN 1856 MKI DRUMMER'S SWORDS: g. cond 22" un-fullered blades with pale grey patina; mellow cast brass hilts with VR to both sides of cross piece; unsigned blades, tangs slightly loose within hilt; N/S. L/R	\$400 -	600
132	2 BAYONETS: 1. BRITISH VOLUNTEER PATT 1855 LANCASTER SWORD BAYONET: for Sappers & Miners carbine; f cond 23.75" blade; leather grips are loose & shrunken stamped 578 , N/S 2. VICTORIAN COLONIAL ISSUE BRUNSWICK BAYONET: p to f cond 20.5" blade with single fullers; ribbed brass hilt, spring catch a/f, pommel stamped 914 , N/S. N/L	\$400 -	600
133	SCARCE PRUSSIAN Model 1810 Type HIRSCHFANGER SWORD BAYONET: p cond pitted 21.4" un-fullered blade mounted in g cond brass grip with spring catch, hilt stamped crown/H/42 & smaller crown/H & crown/S to grip sides, N/S. N/L	\$300 -	500
134	GERMAN HUNTING HANGER: f to g cond 21" fullered blade engraved with designs & hunting scenes; German silver guard & hilt with antler grips, 5cm of underside silver tang absent, complete with brass mounted black leather scabbard with some age crinkling & with empty integral sheath for a small knife. L/R	\$300 -	500
135	ONE DIRK & ONE SWORD: FRENCH M1831 INFANTRY SHORT SWORD: 19" gladius style blade in p to f cond with faint markings to ricasso; regulation ribbed brass hit; complete with g. cond original brass mounted black leather scabbard. REPRODUCTION BRITISH MIDSHIPMAN'S DIRK: adorned 18.75" blade, brass hilt with wire wrapped leather grip, complete with brass mounted black leather scabbard, g cond o/a with some light wear. L/R	\$300 -	500
136	LOT X 2 BORNEO & SHORT SWORD: BORNEO DYAK HEADHUNTER'S SWORD: g cond 21½" un-fullered straight blade inlet with some edge nicks; animal head hilt of carved horn; comp with wood scabbard with traditional rattan binding; g. cond. INDONESIAN SHORT SWORD WITH SCABBARD: f cond 15" un-fullered slightly curved blade mounted in one-piece carved horn dog's head grip; comp with silver wire banded wood scabbard, mouthpiece absent. L/R	\$400 -	600
137	LOT X 2 BRITISH 1859 PATTERN NAVAL CUTLASS BAYONET: in near relic condition with notable blade edge damage and no grips. BRITISH PATTERN 1907 BAYONET: 17" blade with fading stamps to ricasso, point with mod pitting, worn grips, spring stud absent; in sheet steel scabbard with canvas frog. N/L	\$300 -	500

- 138 **BRITISH 1853 PATT TROOPER'S SWORD:** 35.5" blade with light staining & 1 edge nick; ricasso with faint T&C within an oval; g cond 3 bar hilt with clear unit markings SR/M/14 & F/39; knurled leather grips show wear & some swelling; N/S. L/R \$300 - 500
- 139 **SCARCE AUSTRALIAN COLONIAL VICTORIAN MOUNTED RIFLES TROOPER'S SWORD:** 33" g. cond straight blade with repair at 5" from tip; single fullers; one side with **ROYAL CROWN** over VMR (Victorian Mounted Rifles); ricasso marked **HENRY WILKINSON PALL MALL LONDON**; unpierced sheet steel guard with turned over edges, **ROYAL CROWN** over VMR impressed into the guard, a little wear; g original hard pressed rubber grips; with replacement brass mounted brown leather scabbard. L/R \$300 - 500
- 140 **LOT X 2. EARLY INDIAN 'PATA' GAUNTLET SWORD:** g. cond 36" straight fullered blade, dull grey & with some discolouration; silver plated gauntlet tangs support 7" of blade; silver plated gauntlet exhibits distress from light surface corrosion; old repair to 'knuckle' region of gauntlet; complete with original grip bar & f cond skin covered wooden scabbard. C.1800 **AFGHAN PULOVAR SWORD:** g cond 31" single fullered curved blade with raised back edge, even light staining; Tulwar style silvered steel hilt with knuckle guard, 25% silvering remains. N/S C.1800 L/R \$500 - 700
- 141 **LOT X 2 SCOTTISH OFFICER'S BASKET HILTED SWORD:** 32.5" straight single fullered blade with 95% original polish & etched with thistles; ricasso inscribed **BY APPOINTMENT TO THE LATE KING GEORGE VI, WILKINSON SWORD, MADE IN ENGLAND**; nickel plated steel basket with liner & wire bound fish skin grips in vg cond; with original scabbard showing some distress to plating; numbered **76166**, sold in 1955. **2nd GENERATION SCOTTISH OFFICER'S BASKET HILTED SWORD:** 32" straight double fullered blade etched with various designs; plated steel basket with faded liner & wire bound brown leather grips in g cond; with scabbard. L/R \$500 - 700
- 142 **BRITISH INDIA PATT.1908 CAVALRY TROOPER'S SWORD:** g cond 35" blade by **WILKINSON** with 1919 issue date, edge stamped **IP '08**, black dermatite grips & steel bowl in g cond; comp with g cond steel scabbard & sword knot. L/R \$500 - 700
- 143 **LOT X 2. MELBOURNE RETAILED P/1827 NAVAL OFFICERS SWORD:** vg cond 31.3" slightly curved single fullered blade, both faces etched with designs & a royal coat of arms & crowned fouled anchor; ricasso has **CRAIG WILLIAMSON & THOMAS, MELBOURNE**; g cond brass hilt with fouled anchor, wire bound white fish skin grip has v small spots of loss; with g cond original brass mounted black leather scabbard C.1890. **BRITISH P/1854 FOOT GUARDS OFFICERS PIQUET SWORD:** 32.25" slender straight single fullered blade, both faces etched with designs & battle honours including **GRV Royal Cypher** & initials **J.A.L.D**; ricasso inscribed by **WILKINSON**; number **54681**; Scots Fusiliers pattern hilt in g cond with wire bound fish skin grips; with original brown leather scabbard. C.1915 L/R \$500 - 800
- 144 **LOT X 2. U.S. M1902 INFANTRY OFFICERS DRESS SWORD:** 32" vg cond slightly curved blade, both faces etched with U.S. designs; ricasso inscribed with **SPARTAN TRADEMARK & NS MEYER INC NEW YORK**; hilt & grip in g cond; complete with sword knot & f to g cond scabbard. **U.S. M1902 CADET SWORD:** 30" vg cond slightly curved blade, both faces etched with U.S. designs; ricasso inscribed **SPAIN STAINLESS**; hilt & grip in g. cond; comes with g. cond scabbard. L/R \$300 - 500
- 145 **LOT X 2. FRENCH M1816 HEAVY CAVALRY TROOPER'S SWORD:** g cond lightly stained 39" straight double fullered spear pointed blade; g cond arsenal marked 4 bar brass hilt with smooth wood grip; with heavily pitted but sound original scabbard. **FRENCH M1822 LIGHT CAVALRY TROOPER'S SWORD:** g. cond 34.75" curved single fullered blade; g. cond 3 bar brass hilt with some leather absent to wire bound grip; with g. cond original scabbard, some small bruises. L/R \$600 - 900
- 146 **LOT X 2. 2nd GENERATION BRITISH NAVAL OFFICER'S SPADROON:** 32" single fullered straight blade, ricasso stamped **KNUBLEY**; iconic 5 ball stirrup hilt with imitation ivory grip; with brass mounted black leather scabbard with Knubley stamped as maker, all near new cond. **2nd GENERATION BRITISH P/1831 GENERAL OFFICERS SWORD:** 33.25" curved blade adorned with etched designs & with raised back edge; iconic Mameluke style hilt with imitation ivory grips; with brass sheet scabbard, all near new cond. L/R \$300 - 500
- 147 **LOT X 2. BRITISH 1853 PATT TROOPER'S SWORD:** 35.2" blade with light staining & a moderate edge nick; ricasso with inspector's stamps; g cond 3 bar hilt with issue numbers; knurled leather grips show light wear; N/S. **BRITISH PIPE BACK CAVALRY TYPE SABRE:** p cond pipe backed blade, mod pitting & light edge damage; fitted with new hilt & new wood grip. L/R \$300 - 500

- 148 **LOT X 2. 2nd GENERATION AUSTRO-HUNGARIAN OFFICERS SABRE:** 34" blade etched with celestial symbols & Latin inscription to Hadik, a General of warfare; with brass bound leather scabbard; all in good condition although some aging has been applied to the leather parts. **2nd GENERATION AUSTRO-HUNGARIAN HUSSARS SABRE:** 34" blade etched with designs & text to commemorate the merger of Transylvania & Hungary in 1848; with steel scabbard; all in near new condition. L/R \$300 - 500
- 149 **LOT X 2. INDIAN TULWAR:** f cond 29" un-fullered curved blade, hammer bruises to both faces along the back; traditional open disc hilt of plain design; complete with leather covered wood scabbard in f to g. cond, 19th cent. **INDIAN TULWAR:** f to g cond 28.3" un-fullered curved blade with 7" back edge, light staining & some wear; traditional single bar & disc hilt of plain design; N/S. 19th cent L/R \$300 - 500
- 150 **LOT X 2. WW1 ERA BRITISH P/1822 ARTILLERY OFFICERS SWORD:** 32.3" single fullered straight blade in g cond with light stains, both sides etched with designs that include a **GRV Royal Cypher**; ricasso shows evidence of partial erasure of hand applied artillery unit; g.cond 3 bar hilt of German silver & g cond wire bound leather grip; with brown leather scabbard with arsenal repair near shoe, also with frog, suspension straps & sword bow. **2nd GENERATION BRITISH LIFE-GUARDS OFFICERS SWORD:** 39" straight blade embossed with designs to both faces; traditional form basket hilt includes riveted brass ornamental 2nd Life Guards motif; wire bound leather grip; with brass mounted steel scabbard, some light staining; all in near new cond. L/R \$500 - 700
- 151 **LOT X 2. SCARCE BRITISH PATTERN 1786 INFANTRY OFFICERS SWORD:** 30" straight diamond section double edge blade with traces of original designs & v. faint **FOR MY COUNTRY & KING** motif remnant; g cond wire bound grip & gilded brass hilt with rigid shells are all a little loose, gilt worn in exposed areas & single knuckle guard is absent; N/S. *would improv.* **BRITISH P/1822 ARTILLERY OFFICERS SWORD:** 33" single fullered blade in f cond with light stains, numerous edge nicks, both sides etched with traditional artillery motifs, proof slug to ricasso; f to g. cond steel 3 bar hilt, wire bound fish skin grip has wear & edge losses; with f to g cond steel scabbard. L/R \$600 - 900
- 152 **LOT X 2. ENGLISH HUNTING HANGER:** 26.5" straight double fuller blade with 8" back edge, pale to dark grey patina, etched designs showing some wear; stirrup style brass hilt, quillon & shell guard absent, replaced screw to guard at pommel; g cond antler grips secured with 4 large headed brass rivets. early/mid 1700s. **BRITISH P/1822 OFFICERS SWORD:** 32" single fullered blade in f cond with mod to light stains & some minor edge bruises, proof slug to ricasso; g. cond steel 3 bar-hilt, wire bound fish skin grips show wear; with steel scabbard, dented to lower portion. L/R \$400 - 600
- 153 **LOT X 2. BRITISH CROSS HILTED SWORD:** p to f cond 32" straight single fullered thrusting blade; curved cross guard with pierced bowl; wire wound wood grip with age splits capped by round brass pommel; with WW1 period scabbard in p. cond. **SUDANESE KASKARA SWORD:** f to g cond 34.3" straight blade with v slightly wavy edges, one full & two short fullers; iron cross guard with trad short languets; grip covered with decorative silver sheet & 'reptile' skin; silver disc pommel is partly distorted; with silver mounted g cond leather scabbard of traditional form. C.1800's L/R \$500 - 700
- 154 **LOT X 2. SCARCE & UNUSUAL UMBRELLA/SWORD STICK:** 26.4" square section blade, with mod old pitting, inscribed with 5, cutler stamps & **KLINGENTHAL**; brass ferrule with wooden handle; regular size black umbrella has some small areas of edge fraying, internal rib states **ENGLAND MADE**, with metal tip & measuring 32" o/a. *Most unusual & a great conversation piece.* **NEW BAMBOO SWORD STICK:** 22" diamond section blade mounted in bamboo handle capped with round wood pommel; bamboo body with wood tip; 33.2" o/a. L/R \$700 - 1000
- 155 **LOT X 2. SWISS PATTERN 1899 CAVALRY OFFICERS SWORD:** 34.3" slightly curved single fuller blade, spear point, 8" back edge, moderate pale grey staining, made by **GEBR. WEYERSBERG, SOLINGEN**; g cond pierced scrolled foliate & Swiss Cross hilt; wire bound fish skin grip shows light wear & minor fade; comes with original steel scabbard in g cond with few bruises. **ITALIAN PATTERN 1871/1919 TROOPERS SWORD:** 33" pipe-back blade in g cond, some light pitting at point; g cond steel 3 'bar' sheet guard with wood grips; comes with original scabbard in g cond except dents near drag. L/R \$500 - 700
- 156 **LOT x 2: 2nd GENERATION GERMAN NAVAL OFFICERS DRESS SWORD:** 28" pipe back blade, some small areas of staining, sides etched with German naval motifs & designs; gilt brass hilt of traditional Imperial German Naval ornate design, wire bound imitation ivory grips; with gilt brass mounted black leather scabbard; all in as new cond. **2nd GENERATION GERMAN NAVAL OFFICERS DRESS SWORD:** 31" pipe back blade; brass hilt of traditional ornate Imperial German Naval design, wire bound imitation ivory grips; with brass mounted black leather scabbard; all in near new cond. L/R \$300 - 500

- 157 **JAPANESE 1886 PATT CAVALRY SWORD:** 28.75" blade with grove to back edge; s/n -9690 stamped to the ricasso; silver grey finish to blade with areas of light staining; g. steel guard & back piece; wooden grips; complete with steel scabbard; o/a g. cond. L/R \$400 - 600
- 158 **AUSTRIAN HEAVY CAVALRY TROOPER SWORD:** g. 35.5" slightly curved blade with single fullers & **HARTKOPFT** marked to the ricasso; half basket steel guard & pommel, both with light surface rust; vg leather grips, bound with correct woven brass wire; complete with correct steel scabbard with light surface rust; o/a f to g cond. C. 1890 L/R \$500 - \$700
- 159 **BRITISH PATT 1912 OFFICERS CAVALRY SWORD:** 25" straight blade with single fullers; **HENRY WILKINSON PALL MALL LONDON & BRITISH COAT OF ARMS** to the ricasso; heavy staining to blade, only 50% of etching visible; nickel plated steel bowl guard with wire binding absent; would grade up with a bit of effort; no scabbard. o/a fair cond. L/R \$400 - 500
- 160 **FINE AFGHAN PULWAR:** vg curved 31" blade with groove to back edge & twin grooves to the centre of the blade with Maker's mark & several unidentified markings; black iron hilt of traditional form with gold Koftgari edging, sparse in some areas; comes with vg steel mounted, leather over wood scabbard; o/a vg cond. C.1700 L/R \$2300 - 2700
Photo
- 161 **FRENCH CUIRASSIER TROOPER'S SWORD:** vg 36.5" straight, double fullered blade with **R B** within circles to the ricasso; heavy 3 bar brass hilt with inspection stamp & s/n **1019**; vg black leather grips bound with woven brass wire; n/s; vg cond. C. mid-19th Cent L/R \$400 - 500
- 162 **SAVAGE NO.4 MK.1 B/A SERVICE RIFLE:** 303 Cal; 10 shot magazine marked **DP**; 24.5" barrel, missing bayonet lugs; standard sights & fittings; vg bore; side rail marked **S No.4 MKI** & dated **1942**; sharp profiles & clear markings; vg blacked military finish to all metal; vg original stock; gwo & vg cond. #12C4304 with matching bolt L/R \$600 - 800
- 163 **ENFIELD NO.4 MK1 B/A SERVICE RIFLE:** 303 Cal; 10 shot magazine; 25.2" barrel, missing lugs; g. bore; standard sights & fittings; side rail marked **NO.4 MKI**; receiver ring dated **1942**; sharp profiles & clear markings; vg blackened military finish to all metal; vg original stock; gwo & cond. #16074A matching bolt L/R \$400 - 600
- 164 **LITHGOW SMLE MKIII* B/A SERVICE RIFLE:** 303 Cal; 10 shot magazine; 25.2" barrel; f. bore; standard sights & fittings, receiver ring marked **MA LITHGOW SMLE 111* 1942**; g. profiles & clear markings; g. military finish to all metal; g. original stock with a couple of extra screws to the forend in front of the magazine; gwo & cond. #E7286 & matching bolt, not nose cap. L/R \$400 - 600
- 165 **LITHGOW SMLE MKIII* B/A SERVICE RIFLE:** 303 Cal; 10 shot magazine 25.2" barrel; f. bore; standard sights & fittings; receiver ring marked **M.A. LITHGOW SMLE 111* 1942**; g. profiles & clear markings; thinning military finish to all metal; g. stock; gwo & cond. #D34516 Bolt matches, not nose cap. L/R \$400 - 600
- 166 **SWEDISH CARL GUSTAFS MOD 96 B/A SERVICE RIFLE:** 6.5x 55; 5 shot magazine; 28.5 barrel; f to g bore; standard sights & fittings; breech marked with the **SWEDISH CROWN, CARL GUSTAFS** initial over **CARL GUSTAFS STADS GEVARSAKSTORI** & dated **1919**; vg profiles & clear markings; rifle retains 85% original blue/black military finish; g. original stock with minor marks; all complete with rod & brass disk to rhs of stock; gwo & cond. #HK478302 all matching L/R \$600 - 800
- 167 **SWEDISH HUSQVARNA MODEL 38 SHORT B/A SERVICE RIFLE:** 6.5 x 55; 5 shot magazine; 23.5" barrel; vg bore; standard sights & fittings; breech marked **HUSQVARNA VAPENFABRIKS 1944**; sharp profiles & clear markings; rifle retains almost all original service blue finish to all metal; exc stock with brass disk to rhs of butt; complete with swivels, leather sling & rod; gwo & cond. #705684 & matching L/R \$700 - 900
- 168 **SWEDISH MOD 1938 SHORT RIFLE:** 6.5 x 55; 5 shot mag; 23.75" barrel; g. bore; standard sights & fittings; breech marked **HUSQVARNA VAPENFABRIKS AKTIEBOLAG 1942**; vg profiles & clear breech markings; blue finish to receiver; silver grey to bolt & bands; vg stock with brass disk with barrel condition to the butt; complete with rod; gwo & cond. #645047 Bolt not matching L/R \$600 - 700
- 169 **LITHGOW SMLE MKII B/A SERVICE RIFLE:** 303 Cal; 10 shot magazine; 25.2" barrel; f. bore; standard sights & fittings; receiver ring marked **M.A. LITHGOW SMLE 11** & dated **1941**; wear to profiles; with fine pitting on receiver ring; dark grey finish to all metal; f to g mis-matched stock; the butt is much darker than the forend; gwo & g. cond. #C50046 not matching, bolt or nose cap L/R \$400 - 500

170	BIRMINGHAM SMALL ARMS W.O.P. B/A TRAINING RIFLE: 22 R/F; s/shot; 23.6" barrel; f. worn bore; standard sights & B.S.A. address to barrel; slight wear to profiles & markings; blue/grey finish to barrel, receiver & fittings; f to g stock with a few fine aged cracks to the wrist; gwo & f. to g. cond. #31147 bolt matches L/R	\$300 -	400
171	ARGENTINE MODEL 1909 MAUSER INFANTRY RIFLE: 7.65 x 53 Rimless; 5 shot magazine; 29" barrel; exc bore; standard sights; Argentine crest to receiver ring; D.W.M. address to side rail; sharp profiles & markings; retaining 99% blue finish to barrel & relevant areas; receiver, bolt & butt plate in the white; exc stock with a few v. minor marks; all complete with swivels, rod & muzzle cap; gwo & exc cond. #E2126 matching L/R	\$1200 -	1400 Photo
172	B.S.A. 1ST PATTERN MARTINI CADET RIFLE: 310 Cal; s/shot; 25.2" barrel; f to g. bore; standard sights & fittings; C of A GOVT markings to rhs of action; lhs B.S.A. marking & TRADE MARK ; wear to profiles & action markings; blue/grey finish to barrel, action & fittings with bruising & scratches to action; f to g stock with moderate bruising & scratches; gwo & f to g cond. #15882 L/R	\$400 -	500
173	LITHGOW SHT-LE III B/A SERVICE RIFLE: 303 Cal; 10 shot magazine; 25.2" barrel; f to g bore; standard sights & fittings; receiver ring marked LITHGOW SHT-LE 111 & date 1918 ; g. profiles & clear markings; blue/grey military finish to all metal; g. original stock with moderate bruising & marks; gwo & cond. #A9134 with matching bolt L/R	\$500 -	600
174	R.I.C. ENFIELD ARTILLERY MARTINI CARBINE: 450x577 Cal; s/shot; 21.2" barrel; p. bore; standard sights with bayonet fitting to front band; wear to profiles & markings; fine pitting to both side of action, t/guard, lever & barrel; fitted with a chequered butt plate; dark grey finish to all metal; patchy to rhs of action; f. to g. stock with R.I.C. 3241 to brass disc on rhs of butt plate & a fine aged crack to wrist; complete with swivels & rod; gwo & fair cond. #RIC3241 N/L	\$500 -	600
175	BRITISH MARTINI HENRY ARTILLERY CARBINE MkII: 450/577 Cal; 21.3" barrel; f to g bore; standard sights & bayonet stud to front band; action marked VR Royal cypher ENFIELD 1872 II ; f. to g. profiles & markings; mottled plum patina to barrel & action; f. to g. cond stock with little minor to moderate bruising, with several dark areas & streaks to butt; rhs butt stamped with faint maker's roundel over II over 1 & with opposed →← , also with 2/1894 V.1.ED.C.A 365 on brass disc; complete with swivels & original rod; gwo & f. to g. cond o/all. <i>An exceptionally early dated action.</i> #365 N/L	\$600 -	700
176	LITHGOW SMLE III B/A SERVICE RIFLE: 303 Cal; 10 shot magazine; 25.2" barrel; f to g bore; standard sights & fitting; receiver ring marked M.A. LITHGOW SMLE 111* & dated 1962 ; slight wear to profiles; clear receiver ring markings; grey finish to all metal with a small repair to safety catch; f to g stock with moderate bruising & marks; vg replaced butt stock; gwo & f to g cond. #F38152 Bolt matches L/R	\$500 -	700
177	MARTINI-ENFIELD MKII CAVALRY CARBINE: 303 Cal; s/shot; 21" barrel; fair bore; standard sights & fittings with the slide missing from the rear sight; rhs of action marked VR ROYAL CYPHER ENFIELD 1901 M.E. 303 C.C.II ; g. profiles & clear markings; dark grey finish to barrel, action & fittings; g. stock with unmarked brass disc to rhs, obverse side has a v. small nail or drill hole & oil staining at the butt plate; forend screws & sight cover missing; gwo & cond. #981 L/R	\$600 -	700
178	BIRMINGHAM SMALL ARMS WAR OFFICE PATTERN B/A MINI TRAINING RIFLE: 22 Cal; s/shot; 23.6" barrel; g. bore; standard sights; receiver tapped at the rear for an aperture sight; barrel marked THE BIRMINGHAM SMALL ARMS CO LTD & Cal markings, along with 3 over 175 as is the butt; vg. profiles & clear markings; retaining 80% original blue finish, silver grey to t/guard; g. original stock with minor marks; gwo & cond. #31018 bolt matches L/R	\$400 -	600
179	LITHGOW SMLE SHT.LE 111 B/A SERVICE RIFLE: 303 Cal; 10 shot magazine; 25.2 barrel; f to g bore; standard sights & fittings; receiver ring marked LITHGOW SHT.LE 111 in a shield & dated 1918 ; g. profiles & clear markings; blue/grey finish to all metal; g. stock with minor marks; gwo & cond. #A50412 with matching bolt, nose cap not matching L/R	\$500 -	600
180	B.S.A. SHT.LE III B/A SERVICE RIFLE: 303 Cal; 10 shot magazine; 25.2" barrel; f to g bore; standard sights & fittings; receiver ring marked E.R. B.S.A. CO & dated 1906 SHT.LE III ; butt marked C.M.F. Q 9/12 ; g. profiles & clear markings; grey finish to all metal; g. stock with replaced top wood & butt; gwo & cond. #U13969 L/R	\$500 -	600
181	LITHGOW SHT.LE III B/A SERVICE RIFLE: 303 Cal; 10 shot magazine; 25.2" barrel; vg bore; standard sights & fittings; receiver ring marked LITHGOW SHT LE 111 & dated 1921 ; brass disc removed from butt & filled with a wooden plug; g. profiles & clear markings; grey finish to all metal; g. stock with replaced hand guard & butt; gwo & cond. #A86691 not matching L/R	\$400 -	500

- 182 **LITHGOW SMLE 111* B/A SERVICE RIFLE:** 303 Cal; 25.2" barrel; vg bore; standard sights & fittings; receiver ring marked **M.A. LITHGOW SMLE III*** & dated **1941**; f to g profiles & clear markings; receiver on lhs drilled for a side mounted scope; oversize nose cap to accommodate larger barrel; grey finish to all metal; f to g stock with replaced butt, the forend with moderate bruises; gwo & f to g cond. #C47259 L/R \$400 - 500
- 183 **LITHGOW SMLE MKIII B/A SKELETONIZED INSTRUCTION RIFLE:** 303 Cal; 10 shot magazine; 25.2" barrel; stock, barrel, action & magazine have been cut-away to reveal all the internal working parts for instructional purposes; all complete; gwo & cond. This rifle is an after-market example of a Factory version. Looks very good. #13242 not matching L/R \$500 - 600
- 184 **MAUSER K98 B/A SERVICE RIFLE:** 7.92x57; 5 shot magazine; 23.5" barrel; exc bore; standard sights & fittings; **B.C.D.** code to the breech; **MOD 98** to side rail; **EAGLE & SWASTICA** markings to the barrel; vg profiles & clear markings; grey finish to barrel & bands; blue/grey to receiver, floor plate & butt plate; vg original stock with v. minor marks; all complete; gwo & vg cond. #1995 all matching including nose cap L/R \$1200 - 1600 Photo
- 185 **QLD GOVT ISSUE B.S.A. MARTINI CADET RIFLE:** 310 Cal; 25.2" barrel; p. to f. bore; standard sights & fittings with front sight front cover; **C OF A** markings to rhs of action; lhs **MADE BY THE BIRMINGHAM SMALL ARMS & TRADEMARK SITTING KANGAROO** to the breech; vg profiles & clear markings; rifle retains 75% original blue finish with most losses to muzzle & blue grey to butt plate; g. original stock with moderate bruising with **C.M.F. Q.** markings to butt stock; gwo & cond. #83647 L/R \$400 - 600
- 186 **ERA P.14 B/A SERVICE RIFLE:** 303 Cal; 5 shot magazine; 26" barrel; f. bore; standard sights & fittings; **ERA & 256951** to the breech; **BRITISH ACCEPTANCE** markings to the side rail; g. profiles & clear markings; blue/grey finish to receiver, floor plate, t/guard & band; grey muzzle area, butt plate & front brand; g. original stock with moderate bruising & marks; gwo & cond. #256951 with matching bolt L/R \$700 - 800
- 187 **SAVAGE NO.4 MK1* B/A SERVICE RIFLE:** 303 Cal; 10 shot magazine; 25.2" barrel; g. bore; bayonet fitting missing from barrel; standard sights & fittings; side rail marked **NO 4 MK1***, lh receiver ring marked **S 1942 & K336760**; g. profiles & clear markings; grey military finish to all metal; g. stock with minor marks; butt trap missing from butt plate o/w gwo & cond. #33C6760 bolt matches L/R \$600 - 700
- 188 **INDIAN R.F.I. B/A MUSKET:** 410 Cal; s/shot; 25.2" barrel; exc bore; standard sights & fittings; receiver ring marked **G.R.I. ISHAPORE 1941 SHTE III***; lhs marked **410 R.F.I. 1947**; vg profiles & clear markings; blacked finish to all metal; vg stock with minor bruising; butt stock marked **D. T↑E (W)** within a circle; all complete; gwo & vg cond. #22635 matching except nose cap L/R \$600 - 700
- 189 **ENFIELD, MARTINI ENFIELD SERVICE RIFLE:** 303 Cal; 30.2" barrel; f. bore; std sights & fittings; **V.R. & Royal cypher ENFIELD & 1888**; date **11** over **1** to rhs of action; **Royal Cypher ENFIELD 1896** to lhs; wear to profiles & v. faint markings to both sides; blue/grey finish to all metal; f. stock with staining & **VICT GOVT** markings to butt stock; gwo & f. cond. #9990B L/R \$400 - 600
- 190 **LITHGOW LOW MOUNT SMLE* B/A SNIPER'S RIFLE:** 303 Cal; 10 shot magazine; 25.2" barrel; g. bore; standard sights; plus telescopic sights marked **Teleopic Patt (Aust) BA 3650 GA AOC D↑D 1945**; receiver ring marked **LITHGOW SHT.LE III** & dated **1916**; sharp profiles & clear address; rifle retains almost all factory military dark blue/grey finish; exc stock with butt stock marked **R. MA. 8/45**; scope tube has a small dent & complete with leather scope cover & webb sling; gwo & vg cond. #42765 with matching bolt L/R \$5000 - 7000 Photo
- 191 **AUSTRIAN STEYR MODEL 1895 STRAIGHT PULL SERVICE RIFLE:** 7x50mm; 5 shot magazine; 29.5" barrel; f to g bore; standard sights & fittings; breech marked **STEYR M95**; g. profiles & clear markings; blue/grey finish to receiver, magazine & t/guard; the balance a pleasing grey; g. stock with minor bruising & a few Arsenal repairs to the forend & butt; complete with correct bayonet w/s; front band missing screw o/w gwo & cond. #9995E Pre 1900 N/L \$600 - 800
- 192 **COLONIAL ISSUE VICTORIAN GOVT B.S.A. MK111 MARTINI HENRY SERVICE RIFLE:** 450x577 Cal; 33.2" barrel; g. bore; standard sights & fittings; rhs of action marked **V.R., ROYAL CYPHER, BSA & M CO 1887 III** over **1**; vg profiles & clear markings; blue/grey finish to barrel; grey to bands, action & butt plate; vg original stock with **VICT GOVT** markings to rhs of butt; complete with front swivel & rod; gwo & g. cond. #13198 N/L \$1300 - 1500 Photo

193	AUSTRIAN STEYR MOD.1895 STRAIGHT PULL SHORT RIFLE: 8x56R; 5 shot magazine; 19" barrel; p. bore; standard sights with stacking rod on the reverse of the front barrel band; the letter S stamped to the rear of the barrel; breech marked STEYR M.95 ; vg profiles & clear markings; rifle retains most factory blue finish; bolt in the white; g. original stock with v. minor marks; gwo & cond. #8575 N/L	\$500 -	700
194	ITALIAN CARCARNO MOD.1938 B/A SHORT RIFLE: 6.5x52; 6 shot magazine; 21" barrel; g. bore; standard sights & fittings; breech marked with a Crown & R.E. TERNI 1940 XVI ; g. profiles & clear markings; rifle retains most original military blue finish; g. original matching stock; gwo & cond. #1445 L/R	\$400 -	500
195	WINCHESTER MI CARBINE: 30ML Cal; 15 shot magazine; 18" barrel; vg bore; standard sights & bayonet fittings; breech marked U.S. CARBINE CAL 30MI ; vg profiles & clear markings; carbine retains most factory blue finish to barrel, receiver & fittings; burnt brown to t/guard; g. original stock with minor bruising; comes with webb sling; gwo & cond. #5699214 L/R	\$800 -	1000
196	TURKISH MAUSER MODEL 1893/33 B/A SERVICE RIFLE: 7.92x57; 5 shot magazine; 21" barrel; g. bore; standard sights, bayonet stud & fittings; breech marks TC & Crescent Moon ASFA Ankara 1936 ; good profiles & clear markings; silver grey finish to barrel & fittings; blue/grey to receiver; good orig stock with minor bruising; gwo scope complete with swivels & rod. #17952 L/R	\$700 -	800
197	LONGBRANCH NO 4 MK1* B/A SERVICE RIFLE: 303 Cal; 10 shot mag; 25.2" barrel, missing bayonet stud; f to g. bore; standard sights & fittings; marked NO.4 MK1* LONGBRANCH 1942 ; g. profiles & clear markings; rifle retains almost all original factory blue/grey finish; g. original stock with minor marks; complete with black webb sling; gwo & cond. #4L9219 with matching bolt L/R	\$500 -	700
198	B.S.A. M.L.E. MK1* B/A SERVICE RIFLE: 303 Cal; 10 shot magazine; 30.2" barrel; f to g bore; standard sights & fittings; receiver ring marled E.R. & ROYAL CYPHER B.S.A. & CO LE I* ; g. profiles & clear markings; thin blue finish to barrel, dust cover & receiver; light brown patina to bands, t/guard & nose cap; g. original stock with VICT GOVT markings; all complete with swivels, khaki sling & correct 1888 Pat bayonet, w/s. #B98801 L/R	\$1700 -	1900 Photo
199	ENFIELD NO.5 B/A JUNGLE CARBINE: 303 Cal; 10 shot magazine; 20.5" barrel; g bore; standard sights & fittings; g. profile; rifle has a blue refinish to barrel, receiver, t/guard & fittings; light brown to butt plate & fitted with a rubber kick pad; g. stock & re-finished forend with minor marks; complete with khaki webb sling; gwo & cond. #M47A L/R	\$900 -	1100 Photo
200	HUSQUARNA MODEL 1938 SWEDISH SHORT RIFLE: 6.5x55; 5 shot magazine; 23.75" barrel; vg bore; standard sights & fittings; HUSQVARNA VAPENFABRIKS AKTIEBOLAG 1943 to the breech; vg profiles & clear markings; rifle retains 75% original blue finish to receiver & barrel; grey to nose cap & t/guard; bolt in the white; g. stock with minor marks; complete with rod & sling; gwo & g. cond. #659214 matching floor plate, the bolt matching by electric pencil L/R	\$600 -	800
201	ENFIELD NO4 MK 2 B/A SERVICE RIFLE: 303 Cal; 10 shot magazine; 25.2" barrel; vg bore; standard sights & fittings; side rail faintly marked NO. 4 MK 2 (C) 3/50 ; g. profiles; vg blacked military finish to barrel, receiver & fittings; g. stock with minor marks; all complete with correct spike bayonet, no scabbard; gwo & cond. #PF190623 with matching bolt L/R	\$600 -	800
202	ISRAELI K98K B/A SERVICE RIFLE: 7.62 Cal; 5 shot magazine; 23.5" barrel; vg bore; standard sights & fittings; breech marked 7.62 & BYF code; MOD 98 to side rail; slight wear to profiles; clear markings; blue/grey finish to all metal; g. stock; complete with leather sling & bayonet, w/s; gwo & cond. #3271 matching bolt L/R	\$500 -	700
203	SWEDISH MAUSER MODEL 1896 B/A SERVICE RIFLE: 6.5x55; 5 shot magazine; 28.5" barrel; f to g bore; standard sights & fittings; breech marked with the SWEDISH CYPHER & CARL GUSTAFS STADS GEVARSAKTORI ; rifle retains 80% blue finish to receiver & front band, the balance a pleasing blue/grey; vg stock with minor marks, brass disc to rhs of butt with bore diameter markings; complete with swivels & rods; with correct, all metal bayonet; gwo & cond. #8373 & matching L/R	\$700 -	950
204	LITHGOW SMLE MK III* B/A TARGET RIFLE: 303 Cal; 10 shot magazine; 25.2" barrel; f to g. bore; standard front sight; military rear sight removed & fitted with a side mounted Lane target sight to the lhs receiver ring; rhs ring marked MA LITHGOW SMLE III* & dated 1944 ; g. profiles & clear markings; thinning blue/grey finish to all metal; g. original stock with minor bruising; complete with webb sling; gwo & cond. #93371 & matching L/R	\$500 -	600

205	FINISH SAKO MODEL 1939 MOSIN-NAGANT B/A SERVICE RIFLE: 7.62x54R; 5 shot magazine; 26" barrel; f to g bore; standard sights & fittings; barrel marked SA within a square, S within a circle SN.251592 & dated 1944 ; vg profile & clear markings; rifle retains almost all original blacked military finish with most losses to t/guard; vg stock with rhs of butt marked with an S in a surround & 43 ; all complete; gwo & cond. #251592 matching bolt & non-matching floor plate L/R	\$800 -	900
206	REMINGTON P14 B/A SERVICE RIFLE: 303 Cal; 5 shot magazine; 26" barrel; g. bore; standard sights & fittings; missing front barrel band screw; breech marked R.E. within an oval & BRITISH PROOFS ; g. profiles & clear markings; thinning blue/grey finish to all metal; g. stock with moderate bruising; complete with f. cond bayonet, n/s; gwo & cond. #119675 Bolt not matching L/R	\$600 -	700
207	ENFIELD NO4 MK.1 B/A SERVICE RIFLE: 303 Cal; 10 shot magazine; 25.2" barrel; vg bore; standard sights & fittings; side rail marked NO4 MK.I ; lhs of received ring marked R.O.F & dated 42 & B29486 ; vg profiles & clear markings; blue/black military finish to all metal with some losses to the barrel bands; g. forend stock with repair to the pistol grip of butt; comes with a webb sling; gwo & cond. #B29486 bolt matches L/R	\$600 -	700
208	D.W.M. MAUSER MODEL 1908 BRAZILIAN CONTRACT B/A SHORT MILITARY RIFLE: 7x57; 5 shot magazine; 22.5" barrel; exc bore; standard sights & fittings; Brazilian crest to the breech & MODEL 1908 ; D.W.M. address to side rail; slight wear to profiles; v faint crest to the breech; vg blue finish to barrel, refinished receiver & grey/blue to furniture; f to g stock with moderate bruising; complete with rod; gwo & cond. #B9739 bolt not matching L/R	\$800 -	900
209	BOER WAR MODEL 1896 MAUSER BY LUDW LOEWE & CO BERLIN: 7x57; 5 shot magazine; 28.75" barrel; f to g bore; std sights & fittings; slight wear to profiles; silver grey finish to receiver & furniture; thin blue to barrel; f to g stock with rhs of butt carved with foliage surround J.N. FAURIE ; complete with swivels & rod; gwo & cond. #B9537 with a matching bolt L/R	\$1200 -	1500 Photo
210	VICTORIAN GOVT ISSUE FRANCOTTE MARTINI ACTION CADET RIFLE: 297x230 Cal; 27.5" barrel; g. bore; standard sights & fittings; B.S.A. address to barrel; FRANCOTTE & VICT GOVT markings to lhs of actions; wear to profiles & action; brown patina & light surface rust to all metal f. stock; gwo & f. cond. #343 N/L	\$300 -	400
211	U.S. EDDYSTONE M17 B/A SERVICE RIFLE: 30-06; 5 shot mag; 26" barrel; g. bore; standard sights & fittings; breech marked U.S. MODEL OF 1917 EDDYSTONE SN 1086380 ; Flaming bomb motif & 9-18 marked to the muzzle; g. profiles & clear markings; blue/grey finish to barrel, fittings & furniture; g. stock with a small Arsenal repair to the butt; all complete; gwo & cond. #1086380 L/R	\$700 -	900
212	SPRINGFIELD MODEL 1898 B/A SERVICE RIFLE: 30-40 Krag; 5 shot magazine; 30" barrel; g. bore; standard sights & fittings with front sight missing; side rail marked US. MODEL 1898 SPRINGFIELD ARMOURY 327073 ; Inspectors cartouche stamped to lhs of wrist & dated 1901 ; sharp profiles & clear markings; vg original blue finish to front muzzle band, middle band, t/guard & butt plate; thinning blue to barrel; faint case colours to receiver; bolt in the white; vg orig stock with oil bottle in the butt trap; complete with correct original leather sling; gwo & vg cond. #327073 L/R	\$1600 -	1800 Photo
213	COLONIAL VICTORIA ISSUE ENFIELD ARTILLERY CARBINE: 450/577 Cal; 21.3" barrel; exc bore; standard sights & fittings; rhs of action marked VR & ROYAL CYPHER, ENFIELD 1882 I.C.A. ; sharp profiles & clear markings; g. thinning blue finish to barrel & action; silver grey to bands & butt plate; light brown patina to t/guard; g. original stock with VIC GOVT marking to lhs of butt; W.D ENFIELD & ↔ ; complete with swives & rod; gwo & vg cond. #6940 N/L	\$1400 -	1600 Photo
214	COLONIAL VICTORIA GOVT ISSUE ENFIELD MK11 MARTINI SERVICE RIFLE: 303 Cal; 30.2" barrel; f to g bore; standard sights & fittings; lhs of action marked V.R. & ROYAL CYPHER, ENFIELD dated 1900 M.E. 303 II ; g. profiles & clear markings; patchy blue/grey finish to barrel, action & fittings; g. original stock with C OF A markings to rhs of butt; VIC marking to lhs of action; complete with swivels; gwo & cond. #14633 L/R	\$700 -	900
215	PEDERSOLI SPRINGFIELD TRAP-DOOR RIFLE: 45-70; s/shot; 26" barrel; exc bore; fitted with a folding long range peep sight; standard sights & fittings; EAGLE & U.S. SPRINGFIELD to lock plate; rifle is almost "as new" with a full blue finish to barrel & hammers, vivid case colours to lock-plate, trapdoor, barrel, bands, t/guard & butt plate; exc stock with chequered wrist; all complete; gwo & exc cond. #TO2747 L/R	\$1200 -	1400
216	B.S.A. MARTINI HENRY CADET RIFLE: 310 Cal; 25.2" barrel; f. bore; standard sights; C of A markings to rhs of action; B.S.A. address & Trademark to lhs; action tapped for side mounted sights; f to g stock; all complete; gwo & f to g cond. # 62820 L/R	\$300 -	400

217	FRENCH MAS MODEL 1917 S/A SERVICE RIFLE: 8x50 Lebel; 5 shot half oval charger loaded magazine; 31.4" barrel; f to g bore; standard sights & fittings; MA T1917 to rhs of breech; LP & J within a circle to lhs; g. profiles & markings; blue/grey to barrel & fittings, thinning to receiver & magazine; f to g original matching stock & forend with heavy bruising; all complete with bayonet w/s; gwo & cond. #15671 Cat D L/R	\$4000 -	4300 Photo
218	TURKISH MODEL 48 B/A FORESTRY CARBINE: 8x51R Lebel; 3 shot mag; 21" barrel; g. bore; standard sights & fittings; I.C. ORMAN 1948 to breech; ST. ETIENNE MLE 1907-15 to receiver side rail; g. profiles & clear markings; dark grey finish to all metal; f. stock with rodent chew marks to butt & forend; all complete; gwo & f. cond. #A1463 not matching L/R	\$350 -	400
219	GREEK BRED A MODEL 1927 MANNLICHER SCHOENAUER B/A SPORTING RIFLE: conversion from military; 6.5x54 Cal; 5 shot rotary mag; 20" barrel; f to g bore; standard sights with spoon shaped bolt handle; Greek National Cross & Y 1903/14 to the breech; g. profiles & clear markings; 85% blue finish to the relevant areas; g. stock; no swivels; gwo & cond. #H729 L/R	\$900 -	1000
220	GREEK MANNLICHER-SCHOENAUER MODEL 1903/4 B/A SERVICE RIFLE: 6.5x 54 Cal; 5 shot rotary magazine; 28" barrel; f. bore; standard sights & fitting; breech marked with the Greek Cross & Y 1903/14 ; BREDA 1927 to side rail; g. profiles & clear markings; thin blue to barrel & receiver; grey to bands, t/guard & floor plate; f to g stock with a few heavy bruises & moderate marks; no rod; gwo & f to g cond. #B7982 bolt not matching L/R	\$1800 -	2200 Photo
221	MANNLICHER SCHOENAUER MOD.Y 1903/14 B/A SWISS SERVICE CARBINE: 6.5x54 Cal; 5 shot mag; 20" barrel; g. bore; standard sights; shield with Swiss Cross Y 1903/14 to the breech; MANNLICHER SCHOENAUER 1930 SYSTEM inscribed to side rail; retaining 85% orig blacked military finish; g stock with minor bruising; gwo & cond. #4028 bolt not matching L/R	\$2700 -	3000 Photo
222	ALBANIAN MIQUELET MUSKET: 14 bore; 50" watered steel barrel; engraved lock with gold touch mark, action a/f; vg cond full stock with 7 ornate brass barrel bands, decorative brass panels with engraved motifs include birds & serpent, flared butt features carved in relief panels edged in brass & chiselled steel; complete with rod & side swivel; g. cond o/a. Early 19th cent N/L	\$1200 -	1400 Photo
223	BRITISH PATTERN 1853 ENFIELD PERCUSSION RIFLE: 577" Cal; 39" barrel with regulation sights, secured with 3 solid bands & springs; p to f bore; regulation lock with Crowned VR to tail & TOWER 1855 ; regulation brass furniture, butt tang with B/894/13 REG ; mottled brown grey patina to barrel & lock, shallow pitting near nipple lump; stock with B↑O 2 & faint roundel WARD & SONS MAKERS BIRMINGHAM to butt rhs, area of loss to stock surface near butt plate, o/wise a g. stock with mainly light bruising; complete with swivels & correct rod; gwo & cond. Dated 1855 N/L	\$1200 -	1600 Photo
224	FRENCH MODEL 1840 PERCUSSION RIFLED MUSKET: 69 Cal; 33" barrel; g. bore; standard sights; brass nose cap, bands, t/guard & side plate; lock plate marked MANUFRE IMPL E DE CHARLEVILLE ; wear to profiles & faint lock markings; grey finish to barrel, lock & hammer with areas of heavy pitting to butt plate & t/guard tang; f to g stock; no rod; gwo & f to g cond. N/L	\$700 -	900
225	J.W. ROSIER, SNIDER HALF STOCKED SPORTING RIFLE: 577 Boxer; 19" round barrel; g. bore; standard sights & fittings & also fitted with a MKIII breech barrel marked JAMES W. ROSIER MELBOURNE ; J.W. ROSIER to lock with decorative borders; steel pineapple finial extended t/guard; g. profiles, clear barrel & lock marking; plum finish to barrel, lock plate & t/guard; soft grey to action; g. original stock with chequered wrist & forend with minor bruises; all complete; gwo & vg cond. #25 N/L	\$1200 -	1500
226	REMINGTON ROLLING BLOCK HALF STOCKED SPORTING RIFLE: NO.1 40/70 Cal; 26" heavy octagonal barrel; f to g bore; fitted with a beach combination front sight & carbine style rear sight; top barrel flat inscribed E. REMINGTON & SONS ILION N.Y. ; plain action & fittings; vg profiles, clear barrel address; blue/grey patina to barrel, action, t/guard & fittings; g. original stock with minor bruising; all complete; gwo & cond. #5886 C.1886 N/L	\$1500 -	1800 Photo
227	U.S. SPRINGFIELD MODEL 1884 TRAP-DOOR HALF STOCKED CARBINE: 45-70 Cal; 33" round barrel; f to g bore; standard sights & fittings; U.S. MODEL 1884 to the breech; U.S. SPRINGFIELD & flighted eagle to lock plate; plain steel t/guard & butt plate with U.S. to butt plate & cleaning rod in the butt trap; slight wear to profiles & clear markings; patchy brown patina & light surface rust to all metal; g. stock with minor marks; complete with saddle ring & bar; gwo & f to g cond. #415301 C.1895 L/R	\$1200 -	1600 Photo

228	U.S. SPENCER MODEL 1865 INFANTRY RIFLE: 52 R/F; 7 shot magazine loaded by magazine tube fitted through the centre of butt stock; 30" barrel; p. bore; standard sights & fittings; top of action marked SPENCER REPEATING RIFLE CO. BOSTON MASS PATD MARCH 6 1860; slight wear to profiles & markings; iron furniture; brown patina & light surface rust to all metal; f. stock with heavy bruising & markings; all complete; action at fault, hammer does not hold; would grade up. #101051 C.1859 N/L	\$1200 -	1500 Photo
229	BREVETTE MARTINI TYPE ACTION ROOK RIFLE: 297/230 Cal; 23.5" octagonal barrel; f. bore; standard sights & fittings; no visible markings; patchy grey finish to all metal; g. re-finished stock; gwo & f. cond. #52 N/L	\$300 -	400
230	W.W. GREENER MARTINI CADET RIFLE: 310 Cal; 25.2" barrel; f to g bore; standard sights & fittings; C OF A markings to rhs of action; W.W. GREENER to lhs of action; wear to profiles & markings; light brown patina to barrel, action & fittings with a fine pitting to lhs of action; f to g re-finished stock; gwo & f. cond. #7899 L/R	\$300 -	400
231	FRANCOTTE MARTINI CADET RIFLE: 297/230 Cal; 25.75" barrel which has been shortened & also fitted with a ramp & dovetail front sight; standard rear sight; g. bore; VIC GOVT & FRANCOTTE markings to lhs of action; slight wear to profiles & frame markings; plum finish to barrel bands & butt plate; old re-blue to frame; f to g stock with minor marks & small repair to ramrod channel; gwo & f to g cond. #389 N/L	\$400 -	500
232	BRITISH METFORD MKI* B/A SERVICE RIFLE: 303 Cal; 8 shot mag; 30.2" barrel; g bore; standard sights, including front & rear lobbing sights; screw type dust cover & mag cut-off; receiver ring marked VR ROYAL CYPHER ENFIELD 1890 I* ; g. profiles & clear markings; 80% original blue finish remains to barrel, dust cover, receiver & magazine; g. stock with minor bruises & scratches & faint D.P. to lhs of butt & steel round disc to rhs of butt marked 57 RD 403 ; all complete with swivels & rod; gwo & cond. #6617E non-matching L/R	\$2700 -	3200 Photo
233	R.F.I. B/A MUSKET: 410 Cal; s/shot; 25.2" barrel; exc bore; standard sights & fittings; receiver ring marked G.R.I. 1944 NO1 MK111* ; vg profiles & clear markings; vg blacked finish to all metal; g. stock with moderate bruising & Arsenal inlet repair at the butt plate & several markings to rhs of butt; gwo & cond. #73847 L/R	\$400 -	500
234	SWINBURNS PATENT OFFICER'S PRIVATE PURCHASE MARTINI HENRY MILITARY RIFLE; 450/577 Cal; 32.75" barrel; exc bore; standard type sights; bayonet stud to front band & fittings; SWINBURNS PATENT inscribed to action tang; vg thinning blue finish to barrel, action, butt plate & front band; grey to middle band & t/guard; vg stock with minor marks; large lever indicator to rhs of action; complete with rod & leather sling; gwo & vg plus cond. N/L	\$1600 -	2000 Photo
235	MARTINI TANNER & CO FRAUENFELD OFFICERS PRIVATE PURCHASE MARTINI HENRY SHORT RIFLE: 450/577 Cal; 26" barrel; exc bore; standard type sights & bayonet stud to front band & fittings; MARTINI TANNER & CO FRAUENFELD inscribed to rhs of action; lhs MARTINIS PATENT 1286 ; sliding safety fitted to rhs of action; HENRY'S PATENT & LONDON proofs to rear of back sight; barrel inscribed T. MURCOTT 68 HAYMARKET LONDON 2543 ; sharp profiles & clear markings; thinning blue finish to barrel, action & butt plate; bronze finish to barrel bands; vg stock with chequered wrist & forend; complete with swivels & rod; gwo & vg plus cond. #1286 N/L	\$1600 -	1800 Photo
236	E.M. REILLY & CO SNIDER ACTION HALF STOCKED SPORTING RIFLE: 577 Snider; 27.5" octagonal barrel; exc bore; small silver low profile front sight, one standing & 3 folding back sight; rear of back sight inscribed E.M. REILLY & CO 315 OXFORD STREET LONDON & RUE SCRIBE PARIS ; SNIDER'S PATENT marked to the breech; the lock plate with a full coverage of foliate engraving & fitted with a sliding safety & inscribed REILLY LONDON ; iron pineapple t/guard engraved with a running stag & foliage; brown patina to barrel; sharp profiles & clear markings & engraving; g. original chequered pistol grip stock & forend fitted with an iron patch box, scroll engraved & with a likeness of a stag at bay; moderate bruising to stock; gwo & vg cond. #10377 N/L	\$1800 -	2300 Photo
237	BAIKAL MOD MU 520 U/O SHOTGUN: 20G; 2¾" chambers, tight on the face; 26.5" barrels; exc bores; machine cut tapered top rib barrels with a full blue finish; scroll engraved alloy side plates; steel frame & t/guard with a polished nickel finish; exc stock with a straight chequered wrist & forend; gun is almost "as new" & would suit the "new gun buyer"; LOP 14½", weight 2.8kgs; gwo & fine cond. #740849 L/R	\$600 -	800

238	MIROKU FIELD SINGLE TRIGGER SXS SHOTGUN: 12G; 2¾" chambers, tight on the face; exc bores; choked MOD & FULL; 28" barrels with a tapered machine cut top rib; sparce foliate engraving to frame, t/guard & lever; sharp profiles & clear engraving & markings; gun has a full blue finish to barrel, action & fittings; exc chequered pistol grip stock & forend with a couple of minor marks; LOP 14¼", weight 3.5 kgs; gun is almost "as new" cond. #454827 L/R	\$700 -	900
239	SNIDER SPORTING RIFLE by SAMUEL MARSON: 577 Cal; s/shot; 27" barrel with SAMUEL MARSON MAKER to the top; good 5 groove bore; standard sights; MKIII breech & barrel tang; foliate engraving to lock; steel pineapple finial t/guard & furniture; g. profiles, clear engraving & barrel address; plum finish to barrel, blue/grey to breech, lock, t/guard & fittings; f to g stock with chequered pistol grip & forend, repair to butt near butt plate; complete with rod; gwo & cond. N/L	\$1600 -	1800 Photo
240	WESTLEY RICHARDS FALLING BLOCK SIDE LEVER SPORTING RIFLE: 303 Cal; s/shot; 27" barrel; g. bore; blade front sight & express one standing & 4 folding, graduated 100 to 500 yards; barrel & lhs of action inscribed WESTLEY RICHARDS & CO LONDON ; barrel also marked FOR W.R. 303 CARTRIDGE PATENT 56 ; sliding safety to tang; vg. profiles & clear markings; vg. plum finish to barrel, action & fittings; g. chequered pistol grip stock & forend with horn forend cap; all complete; gwo & vg. cond. #6572 L/R	\$3000 -	3500 Photo
241	STEYR MODEL 1893 B/A SPORTNG RIFLE retailed by HOLLAND & HOLLAND: 303 Cal; 5 shot mag; 29" barrel, g. bore; ramp front sight & express rear sight with one standing & 2 folding graduated 100-300 yards; barrel inscribed HOLLAND & HOLLAND 98 NEW BOND ST LONDON ; breech marked MD. 1892 ; receiver side rail has STEYR 1893 ; sharp profiles, clear address & markings; vg. original blue finish to barrel & receiver; silver grey to mag housing & t/guard; vivid case colour to pistol grip hinged cap; g. original chequered pistol grip stock & forend with a horn forend cap; complete with sling eyelets & turned down spoon bolt handle; gwo & vg plus cond. #9623 bolt not matching L/R	\$3200 -	3500 Photo
242	WINCHESTER MOD 1890 P/A SPORTING RIFLE: 22 L/R; 15 shot magazine; 24" octagonal; barrel; f to g bore; standard sights & fittings; WINCHESTER NEW HAVEN & Cal marking to barrel; WINCHESTER TRADE-MARK & Patent to tang; g. profiles & clear barrel address & tang markings; soft grey patina to barrel, action & fittings; g. original stock & forend with minor marks; gwo & cond. #646929 C.1921 L/R	\$400 -	500
243	AMADEO ROSSI MOD 92 L/A STAINLESS STEEL SPORTING RIFLE 38 SPL- 357 Mag; 12 shot magazine; 20" round barrel; exc bore; standard sights & fittings; carbine is almost "as new" with minor marks to the butt stock; full factory finish to barrel, tube, action & fittings; gwo & exc cond. #SKO12356 L/R	\$700 -	800
244	BROWNING ARMS MODEL 81L BLR L/A SPORTING RIFLE: 270 Win; 3 shot magazine; 22" round barrel; exc bore; standard sights & fittings; rifle is almost "as new" with a full blue finish to barrel, action, lever & fittings; exc stock with chequered wrist & forend; gold finish to trigger; gwo & exc cond. #21155NX327 L/R	\$600 -	800
245	WINCHESTER MODEL PIGEON GRADE XTR U/O SHOTGUN: 12G; 2¾" chambers; tight on the face; 30"barrels choked FULL & MOD; g. bores; ventilated machine cut rib & inscribed PIGEON GRADE ; engraved polished steel action with foliage & game bird under action; fitted with a single trigger; sharp profiles, clear engraving & markings; gun has a full blue finish to barrels & vg polished finish to action; vg chequered pistol grip stock & forend & fitted with a Winchester kick pad; LOP 14¼", weight 3.84kg; gwo & vg plus cond. #PK439964 L/R	\$1600 -	2000 Photo
246	WINCHESTER MODEL 1894 L/A FULL MAGAZINE CARBINE 30-30 Cal; 6 shot magazine; 18" barrel; f. bore; front & rear sights removed; WINCHESTER NEW HAVEN address & Cal markings to barrel; Wagon train, settlers & foliage engraved to lhs of action; rhs Miners panning for gold & foliage; fitted with a JOHN WAYNE large lever; blue/black finish to barrel with pitting & bruises; pitting to magazine tube & both sides of action; butt stock a replacement; original forend; gwo & f. cond. #5104576 C.1984 L/R	\$400 -	500
247	ANSCHUTZ MODEL 1710 B/A SPORTING RIFLE 22LR; 5 shot magazine; 23" barrel; exc bore; no open sights & fitted with a Sightron 65-20 x 52 scope with vg optics; rifle retains all original blue finish; exc chequered pistol grips stock & forend; gwo & exc cond. Would suit a "new gun" buyer. #3091612 L/R	\$900 -	1100
248	ANSCHUTZ MODEL SUPER MATCH BENCH REST BR50 RIFLE: 22LR; s/shot; 27" barrel; exc bore; fitted with an Olivon Ranger 6-20x50 scope with exc optics; rifle retains all original blue finish & fitted with a set trigger; exc target pistol grip stock with cheek piece; gwo & exc cond. #3130281 L/R	\$1600 -	1800 Photo

248a	ANSCHUTZ MODEL 2007/2013 B/A TARGET RIFLE: 22 L/R; s/shot; 20.5" barrel; exc bore; fitted with a Weaver 34x40 scope; rifle retains all original blue finish to barrel & black matt to t/guard with a set trigger; silver frosted finish to receiver; exc standard ISU configuration stock; gwo & exc cond. #3131476 L/R	\$1500 -	1800 Photo
249	I HOLLIS & SONS FIELD SXS HAMMER SHOTGUN: 12G; 2½" chambers; slightly loose on the face; 30" barrels; vg bores, choked MOD & FULL & Nitro proofed; plain border line engraved lock plates; tapered machine cut top rib inscribed I.HOLLIS & SONS BIRMINGHAM ; g. profiles & clear markings; thin blue finish to barrels; soft grey patina to action, lock plates & t/guard; f to g chequered pistol grip stock with moderate bruising; gwo & cond. <i>Would suit a "Vintages shooter"</i> #97991 L/R	\$400 -	600
250	PEDERSOLI, THE ALAMO, FLINTLOCK KENTUCKY STYLE HUNTING M/L RIFLE: 45 Cal; 36" octagonal barrel; exc unfired bore; standard type sights; PEDERSOLI marking to lhs of barrel; plain lock with the Star of Texas & 1836 date to the heel; fitted with a swan necked style cock, integral pan & frizzen; rifle is almost "as new" with a full blue finish to barrel, lock & fittings in the white; mellow brass furniture & ornate patch box; inscribed LIBERTY OR DEATH THE STATE OF TEXAS 1836 with the likeness of the Alamo & two of the defenders with their rifles; exc full stock; complete with rod; gwo & exc cond. #DA106394 L/R	900 -	1100
251	REMINGTON VTR MOD700 B/A SPORTING RIFLE: 223 Cal; 4 shot; 22" triangular contour barrel with integral muzzle brake; g. bore; no sights except Factory fitted 4.5x 4x40 Weaver scope; REMINGTON MODEL 700 to side rail; V.TR. to rhs of barrel; sharp profiles & clear markings; rifle retains almost all original black matt finish; ATACS CAMO finish to stock with a triangle contour; all complete; gwo & almost "as new" cond. # G6823591 L/R	\$750 -	900
252	FAUSTI ELITE U/O FIELD SHOTGUN: 12G; 2¾" chambers; tight on the face & single trigger 28" barrels; vg bores; machine cut ventilated top rib; polished steel action with borderline engraving; gun is almost "as new" with a full blue finish to barrels & t/guard; gold finish to trigger; exc oil finished walnut stock with chequered pistol grip & forend; LOP 13½", weight 3.4 kgs; gwo & exc cond. #A59969 L/R	\$800 -	1200
253	BRNO MOD 2 B/A SPORTING RIFLE: 22LR; 5 shot magazine; 24.5" barrel; exc bore; standard sights & fitted with a peccar; 4x36 scope; rifle retains 86% original blue finish; good chequered pistol grip; stock that has been cleaned back; gwo & cond. #51331 L/R	\$500 -	600
254	HOWARD LONDON SxS N.E. GAME GUN: 10G; 2¾" chambers; tight on the face; choked CYL & CYL; 32" damascus barrels; f. to g. bores with areas of v. fine pitting to rh barrel; concaved rib inscribed HOWARD LONDON ; plain borderline engraved locks & t/guard; blacked finish to barrels, locks & fittings; g. chequered pistol grip stock & forend; hard rubber butt plate with likeness of a stag carved in relief; LOP 13½", weight 4.1 kgs; gwo & cond. #3579 L/R	\$550 -	650
255	RE-INTRODUCED WINCHESTER MODEL 1886 L/A SPORTING RIFLE: 45-70 Govt; 9 shot mag; 24" round barrel; fine unfired bore; standard sights; with WINCHESTER MODEL 1886 & CALIBER 45-70 GOVT; MADE BY MIROKU-JAPAN IMPORTED BY BACO INC MORGAN UTAH WINCHESTER IS A REGISTERED TRADEMARK OF OLIN CORPORATION to rhs of barrel; rifle is new & unfired with a full blue finish to barrel, action & relevant areas; exc stock; gwo & new cond. <i>Made to the original Winchester specifications, a quality remake, beautifully finished & presented.</i> #20015ZR86E L/R	\$1600 -	2000
256	WINCHESTER MODEL 9422XTR AUSTRALIAN BI-CENTENNIAL 1788-1988 RIFLE: 22L/R; 15 shot magazine 29" barrel; exc barrel; standard sights & fittings; silver frost finish to action with RAISING OF THE BRITISH UNION JACK AT SYDNEY COVE on the 26/1/1788 ; obverse side has ornate foliage surround with the current Australian flag; under action inscribed CONCEPT JEFF BROWN ENG BY P. VINNICOMBE ; full blue finish to barrel & lever with small areas of gold border; exc chequered wrist & forend; in its original shipping container with papers; gwo & as new cond. #F521606 L/R	\$1200 -	1500 Photo
257	CZ 452-2E ZKM GOLDEN ANNIVERSARY 1955-2005 LIMITED EDITION RIFLE, 121 of 500: 22 LR; 5 shot magazine; 22.5" fluted barrel; fine unfired bore; no sights fitted; barrel retains all original blue finish, including receiver & t/guard; gold finish to bolt handle, trigger & screws; fine walnut stock with chequered pistol grips & forend; underside of forend inscribed GOLDEN ANNIVERSARY 1955-2005 ; pistol grip cap engraved 50 with a foliage surround; all complete; in its original shipping box; exc wo & "new cond". #A147787 L/R	\$1200 -	1400 Photo

258	CASED WINCHESTER MODEL 1894 L/A SPECIAL EDITION SPORTING RIFLE: 30-30 Cal; 5 shot magazine; 20" round barrel; fine bore; standard sights & fittings; gold finish to action & lever; lhs of action engraved with the likeness of a Grizzly bear & hunting dogs with a background of trees; rhs a Maintain lion, large stag & foliage with both sides of action with intricate scroll decoration & borderline engraving; sharp profiles & clear Winchester barrel address with MODEL 1894 WINCHESTER to tang; full blue finish to barrel, magazine tube, barrel bands & butt plate; exc straight chequered wrist & forend; all complete; gwo & almost "as new" cond. Comes with Winchester Factory timber case with WINCHESTER embossed in leather to underside of lid; partitioned & lined in Burgendy velvet. #77L824 L/R	\$1800 -	2200 Photo
259	VICKERS MARTINI ACTION TARGET RIFLE: 22 LR; 26" heavy round barrel; fair bore; hooded front sight missing blade; standard rear sight; g. profiles, clear LONDON address & markings; grey finish to barrel with areas of fine pitting; action ensuite; plum to t/guard, silver to lever; g. original stock & forend; all complete; gwo & cond. #V33471 L/R	\$400 -	500
260	WINCHESTER M17 B/A SPORTING RIFLE CONVERSION: 303-25; 5 shot magazine; 26" barrel; g. bore; ramp front sight, no back sights; fitted with a Weaver K 12-1 scope; g. profiles & clear scope markings; thinning blue finish to barrel, receiver & fittings; g. stock with chequered pistol grip & forend; butt & forend inlaid with multi coloured types of wood; gwo & cond. #116701 L/R	\$500 -	600
261	ENFIELD P14 CONVERSION B/A SPORTING RIFLE: 308 Cal; 5 shot magazine; 26" barrel; g. bore; no sights fitted; with a Nykron 4x32 scope with g. optics; complete with bi-pod; g. blue finish to barrel, receiver & fittings; g. pistol grip stock with a camo finish; gwo & cond. #565540 L/R	\$500 -	600
261a	BRNO MOD 1 B/A SPORTING RIFLE: 22LR; 5 shot magazine; 2.75" barrel; vg bore; standard sights & fittings; missing front sight hood; sharp profiles & clear markings; rifle retains almost all original blue finish to the relevant areas with most loses to t/guard; vg chequered pistol grip stock; gwo & vg cond. Dated 1947 #21086 L/R	\$900 -	1200
262	WINCHESTER M17 SPORTING CONVERSION B/A RIFLE: 22/250; 5 shot magazine; 26.5" barrel; g. bore; no sights fitted; with an unmarked scope with g. optics; vg blue finish to barrel, receiver & t/guard; g. chequered pistol grip stock; gwo & cond. #151585 L/R	\$500 -	600
263	AUSTRIAN TYROL B/A SPORTING RIFLE: 22LR; 10 shot magazine; 20.75 barrel; g. bore; no sights fitted; with an Austral 4x40 scope with good optics; g. blue finish to barrel & receiver; silver grey to t/guard; g. original stock; gwo & cond. #92186 L/R	\$400 -	500
264	SPORTCO MODEL 44 B/A TARGET RIFLE: 308 Cal; s/shot; 25.5" barrel; g. bore; no sights fitted; with a Taco 6-17x40 long range scope; vg blue finish to barrel & receiver; g. original pistol grip stock fitted with a Bi-pod; gwo & cond. #SDN107 L/R	\$500 -	600
264a	BRNO MOD 1 B/A SPORTING RIFLE: 22LR; 5 shot magazine; 2.75" barrel; vg bore; standard sights & fittings; missing front sight hood; sharp profiles & clear markings; rifle retains almost all original blue finish to the relevant areas with most loses to t/guard; vg chequered pistol grip stock; gwo & vg cond. Dated 1947 #21086 L/R	\$1200 -	1500 Photo
265	WINCHESTER M.17 B/A SPORTING RIFLE CONVERSION: 25/06 Winch Cal; 5 shot magazine; 26.5" barrel; g. bore; no sights fitted; with a Tasco 39x40 scope with g. optics; plum finish to barrel, action & fittings; g. chequered pistol grip stock; gwo & cond. #13970FRO L/R	\$450 -	600
266	SAVAGE MODEL 340 SERIES E B/A SPORTING RIFLE: 22 Hornet; 24" barrel; vg bore; standard sights plus fitted with a Nikko Stirling Mount Master Special 4x40 scope with g. optics; thin blue finish to barrel, receiver & t/guard; g. stock with chequered pistol grip & forend; gwo & cond. #0269135 L/R	\$400 -	500
267	MAUSER 98 B/A SPORTING RIFLE: 303/25; 5 shot magazine; 24.5" barrel; g. bore; no sights to barrel; fitted with a Weaver scope with g. optics; vg blue finish to barrel & receiver; silver grey to t/guard & floor plate; f to g chequered pistol grip stock with cheek piece & chequered forend; gwo & cond. #6652 L/R	\$400 -	500
268	B.S.A. MARTINI CADET SPORTING CONVERSION: 218 B; s/shot; 24" barrel; g. bore; no sight fitted; with a 24" Junertl target scope with g. optics; folding Bi-pod to forend; blue/grey finish to barrel, action & fittings; g. pistol grip stock & cheek piece; gwo & cond. #19586 L/R	\$450 -	600
268a	BRNO MOD 5 B/A SPORTING RIFLE: 5 shot magazine; 22.5" barrel; standard sights plus fitted with a Nikko Stirling 3-10x42 Nighteater Scope; rifle retains almost all original blue finish; vg pistol grip stock & forend; gwo & vg & cond. #11885 L/R	\$1000 -	1200 Photo

269	SAVAGE MODEL 340 SERIES E B/A SPORTING RIFLE 222 Rem Cal; 4 shot magazine; 24" barrel; g. bore; no sights to barrel; fitted with a Tasco 6-24 x 40 scope with g. optics side mounted to receiver; thin blue/grey finish to barrel receiver & fittings; g. stock with chequered wrist & forend; complete with folding Bi-Pod; gwo & cond. #0455823 L/R	\$450 -	600
270	WINCHESTER MODEL 62 P/A SPORTING RIFLE: 22L or L RIFLE; 15 shot magazine; 23" round barrel; vg bore; standard sights & fittings; WINCHESTER TRADE-MARK & CAL marking to barrel; WINCHESTER TRADE-MARK to receiver tang; g. profiles & clear markings; vg blue/grey patina to barrel, mag tube, action & fittings; g. stock & forend; gwo & cond. #314327 C.1936 L/R	\$450 -	500
271	FN BROWNING TROMBONE ACTION SPORTING RIFLE: 22L/R; 10 Shot magazine; 22" round barrel; g. bore; standard sights & threaded muzzle; clear address & markings; soft grey patina to barrel, action, mag tube & fittings; f to g stock; gwo & cond. #89329 L/R	\$375 -	425
272	B.S.A. CADET SPORTER FULL STOCKED CONVERSION RIFLE: 222 Rem; s/shot; 24" barrel; vg bore; no barrel sights; Weaver K 12-1 Micro-Trac scope fitted with g. optics; blue/grey patina to barrel, action & fittings; g. chequered pistol grip stock with full length forend; gwo & cond. #11699 L/R	\$400 -	500
273	REMINGTON MODEL TROMBONE ACTION SPORTING RIFLE: 32WCF; 10 shot tube magazine; 24" barrel; f. bore; standard sights; REMINGTON ILION N.Y. barrel address & fitted with a Pecar Berlin 2¾" x 64 scope with g. optics; blue/grey finish to barrel, receiver & fittings; f. to g. stock with moderate bruising & marks with brass pin to wrist; gwo & cond. #16455 L/R	\$375 -	450
274	SAVAGE MODEL 23B B/A SPORTING RIFLE 25-20 Cal; 5 shot magazine; 24.5" barrel; vg bore; standard front sight & ITHICA NEW YORK barrel address & CAL markings; Parker Hale side mounted to receiver peep sights; thinning blue finish to barrel, receiver & fittings; vg original stock with minor marks; gwo & cond. #205215 L/R	\$400 -	500
275	BELGIUM COMBLAIN FALLING BLOCK ACTION SPORTING RIFLE: 22RF; 25.75" barrel; g. bore; standard front sight & fitted with an action side mounted peep sight; silver grey finish to barrel, action & fittings; g. stock with minor marks; sling swivel hole to top of butt; all complete; gwo & cond. #22438 L/R	\$400 -	500
275a	WINCHESTER MODEL 94-22 MAGNUM L/A SPORTING RIFLE: 22 Winchester Magnum; 12 shot mag; 20" barrel; exc bore; standard sights & fittings; fitted with a Zero 4x32 scope with good optics & Weaver mounts; rifle retains almost all original blue finish to barrel, action, lever, mag tube & fittings; exc stock with rubber kick pad; gwo & exc cond. #F141669 L/R	\$1000 -	1200
276	B.S.W. SUHL B/A SPORTING RIFLE: 22 Hornet; s/shot; 24" barrel; vg bore; standard ramp front sight; back sight for a Martini Cadet rifle; breech marked B.S.W. SUHL ; vg steel grey finish to barrel & receiver; grey to t/guard with moderate pitting; f to g stock with chequered pistol grip; gwo & cond. #202569 L/R	\$375 -	450
277	WINCHESTER MODEL XTR L/A SPORTING RIFLE: 375 Win; 6 shot tube magazine; 20" round barrel; exc bore; WINCHESTER NEW HAVEN address, MODEL & CAL markings to barrel; fitted with an unmarked scope with Weaver side mounts; g. optics; full blue finish to barrel, action, mag tube & fittings; g. original; stock with a straight chequered wrist & forend; gwo & vg cond. #BB010392 L/R	\$600 -	700
278	B.S.A. MARTINI ACTION CADET RIFLE CONVERSION TO A SPORTING RIFLE: 22 Hornet; s/shot; 23.75 barrel; g. bore; altered front sight; standard Cadet rear sight; C. of A. & original B.S.A. marking to action; g. blue finish to barrel, action & fittings; g. refinished half stock; gwo & cond. #43383 L/R	\$350 -	400
279	BENTLEY MODEL 30 P/A SPORTING SHOTGUN: 12G; 5 shot magazine; 2¾" chambers; 28" barrels, modified choke; vg bore; g. profiles, clear barrel address & markings; gun retains 85% orig blue finish to the relevant areas; g. chequered pistol grip stock; gwo & cond. #804964 Cat C. L/R	\$500 -	700
280	BREDA MODEL ALTAIR S/A SHOTGUN: 12G; 5 shot magazine 2¾" chambers; 27.5" barrel; full choke; vg bore; pleasing foliate engraved markings; gun retains 90% original blue finish; g. original chequered pistol grip stock & forend; comes with a spare choke; gwo & cond. #158338 Cat C. L/R	\$700. -	800
280a	NORINCO MODEL JW15A B/A R/F SPORTING RIFLE: 22 R/F; 10 shot mag; 24" barrel; vg bore; standard front sight & suppressor; back sight removed & fitted with a 3-9x40 scope & a folding bi-Pod; rifle retains all original blacked finish to barrel, receiver & fittings; exc black synthetic pistol grip stock; gwo & exc cond. # 0933427-09-396 L/R	\$300 -	400

- 281 **CZ MOD.4 CPL U/O COMBINATION:** 12G & 308 Win; 2¾" chambers; tight on the face; 24" barrels; exc bores; standard front sight & fitted with a Burris 1½ x scope with g optics; gun retains almost all original blue finish with most losses under the action; vg profiles & clear markings; g. original stock with chequered pistol grip & forend; butt with cheek piece & rubber kick pad; gwo & cond. #30059 L/R \$600 - 700
- 282 **BERETTA OLYMPIA S/A R/F RIFLE:** 22 Cal; 5 shot magazine; 17" barrel; vg bore; standard sights, **BERETTA** address & **CAL** markings to receiver; g. profiles & clear markings; rifle retains 70% original blue finish with most losses to t/guard; g. chequered pistol grip stock with moderate marks & bruising; gwo & cond. *The gun functions as a bolt action by turning the bolt handle down to lock the breech or as a semi auto with it up.* #9287 Cat C L/R \$400 - 500
- 283 **WINCHESTER MODEL 1300 P/A SHOTGUN:** 12G; 5 shot magazine; 2¾" chamber; vg bore; fitted with a modified choke & ventilated top barrel rib; **WINCHESTER NEW HAVEN** address & **CAL** & chamber measurement; vg profiles & clear markings; gun retains 95% original blue finish; fitted with a black synthetic stock with cheek rest & pistol grip & forward pistol grip & Picatinny style side rail; all complete; gwo & vg cond. #L3506708 Cat C. L/R \$600 - 700
- 284 **WESTERN FIREARMS FULL STOCKED PERCUSSION HUNTING RIFLE:** 44 Cal; 29" heavy octagonal barrel; vg bore; dovetail front sight & one folding rear sight; brass action & brass extended spur t/guard; vg profiles, thinning blue finish to barrel; mellow finish to brass frame, t/guard & brass butt plate & nose cap; vg stock with v. minor marks; complete with original wooden rod; gwo & vg cond. #1011 L/R \$400 - 500
- 285 **J.R. COOPER SxS PERCUSSION FOWLER:** 8 Bore; 32" Damascus barrels inscribed **J.R. COOPER LONDON**; f to g bores; foliate engraved locks inscribed **J.R. COOPER**; g. profiles, slight wear to top rib address, clear lock markings & engraving; steel pineapple finial t/guard with engraving ensuite as locks; pleasing steel grey patina to barrels, lock plates & t/guard; vg chequered wrist; complete with rod; gwo & vg cond. Circa 1853 N/L \$1600 - 1800
- 286 **BRITISH THOMAS TURNER PRESENTATION PERCUSSION MILITARY MATCH RIFLE:** 451 Cal; 33" barrel; f. bore; fitted with standard rear sight of the period, front globe sight with windage adjustment & spirit level; borderline engraved lock marked **THOMAS TURNER 8 FISHER ST BIRMINGHAM**; steel furniture with extended spur to rear of the t/guard; wrist fitted with a later period adjustable tang sight, original tang base present but later period sight; vg. profiles & clear markings; deep blue finish to barrel, soft brown to bands, t/guard & fittings; minor pitting to rear end of lock & hammer; vg. original stock with short hairline crack on lhs from tang to 2nd lock retaining screw, small deep bruise beside barrel tang end, chequered forend & wrist; silver plaque inlaid to rhs of butt reads **Q.(W). R.V 11th COMPANY THE LADIES PRIZE WON BY PRIVATE WILLIAM LAY SEPTEMBER 29th 1862**; all complete with snap cap & chain & rod; vgwo & cond. #1862 N/L \$2500 - 3000 Photo
- 287 **BRITISH PARKER FIELD & SONS PRESENTATION PERCUSSION MILITARY MATCH RIFLE & BAYONET:** 577 Cal; 39" barrel; f. to g. bore, 3 groove; fitted with standard military sights; chevron borderline & acanthus foliate engraved lock marked **PARKER FIELD & SONS**; steel furniture of military style; vg. profiles & clear markings; deep blue finish to barrel; soft brown patina to lock, bands, t/guard & fittings with foliate engraving to most; vg. Original stock with minor bruises & period repair to lhs of butt tang, chequered forend & wrist; silver shield inlaid to rhs of butt reads **PRESENTED BY LANCASHIRE VOLS SOUTHPORT – AWARDED TO SGT R.L. LEYTON CHESHIRE RIFLE VOLS WINNER 800 YARDS 25TH SEPT 1860**; all complete with snap cap, rod & rare relief ornately engraved P/1853 style socket bayonet with wreathed copperplate winners initials **RLL**, ricasso with **PARKER FIELD & SON 233 HOLBORN LONDON** & numbered **10**, N/S; vgwo & cond. *An impressive prize rifle.* N/L \$2500 - 3000 Photo
- 288 **CHARLES SMITH COMPOSITE SxS PERCUSSION FOWLER:** 12G; 30" Damascus barrels; f. bores; borderline engraved lock plates & t/guard; plain hammers, one replaced; top rib inscribed **MANTON LONDON**; wear to profiles; patchy grey patina to barrels & fittings; f. stock with a worn chequered wrist; hammers do not hold; complete with rod. *A good decorator.* N/L \$400 - 500
- 289 **U.S. SPRINGFIELD TRAP-DOOR MODEL 1884 SERVICE RIFLE:** 45/70 Cal; 32.5" barrel; vg bore; standard sights; lock plate marked **U.S. SPRINGFIELD & Eagle**; breech block marked **U.S.A. MODEL 1884**; the rear sight being a Buffington; g. profiles with slight wear to markings; silver grey finish to barrel, beech & lock plates & butt plate; thin blue to t/guard; f to g stock with moderate bruising & marks; complete with stock cartouche dated **1899**; gwo & cond. #464519 L/R \$1700 - 1800 Photo

- 290 **COLONIAL N.S.W. ISSUE PATTERN 1853 ENFIELD RIFLE, 3rd Model:** .610 Cal; 39" barrel with screwed bands; bored out smooth; regulation rear sight, front sight replaced; lock marked with **VR ROYAL CYPHER 1858 ENFIELD**; brass regulation furniture, stamped **N.S.W.** to t/guard & **B.637** to butt tang, butt with dents; g. profiles & markings; plum patina to barrel & lock, heavy pitting to breech area; mellow to brass furniture; vg. Stock, small repair near barrel tang, butt rhs with **R-M ENFIELD 1** roundel & ↑ over **GS**; complete with swivels & rod; vg stock & wo & f. to g. cond o/all. *Enfield factory 'interchangeable' rifles are scarce as most of this type were converted to Sniders.* N/L \$775 - 900
- 291 **INDIAN MATCHLOCK WALL GUN:** 850 Cal; 67" round barrel with a flared muzzle, secured by 5 iron bands; full stocked to 3" to the muzzle; slight wear to profiles; patchy silver/brown finish to barrel & bands; g. stock of traditional form with moderate bruising & damage to the muzzle area; wo. Circa 1760 N/L \$800 - 900
- 292 **SAUR SUHL DRILLING COMBINATION GUN:** 44/40 Ext & 16G; under lever action; slightly loose on the face; 26" g. rifled barrels; f to g shotgun barrels; dovetail front sight & one standing rear sight; **J.P. SAUR SUHL** to both locks; slight wear to profiles & markings; dark grey patina to barrels & fittings; f to g stock with chequered pistol grip stock & forend with wear to cheek piece; moderate bruising & marks; gwo & f to g cond. #207272 L/R \$600 - 700
- 293 **SPORTLAND FIELD SxS BL NON EJECT SHOTGUN:** 12G; 2¾" chambers, tight on the face; 27.5" barrel; g. bores; choked app FULL & FULL; tapered machine cut top rib; barrel retain almost all flat black finish; vivid case colours to box lock actions; vg blacked finished to t/guard; vg chequered pistol grip stock & forend; LOP 13½", weight 3.3 kgs; gwo & vg cond. #181948 L/R \$400 - 500
- 294 **ANDREWS LONDON SxS FIELD SHOTGUN:** 12G; 2¾" chambers; tight on the face; 30" barrels with narrow concaved rib inscribed **C.W. ANDREWS LONDON**; g. bores; choked app CYL & FULL; foliate engraved action with **C.W. ANDREWS LTD** within banners to both sides & fitted with a top lever & sliding safety; g. profiles & clear markings; barrel retain 90% original thinning blue finish; silver grey patina to action & t/guard; g. chequered pistol grip stock & forend with minor marks; LOP 13.75, weight 3kgs; gwo & cond. #7215 L/R \$700 - 900
- 295 **CASED J.P. CLABROUGH & BROS SxS HAMMER FOWLER:** 12G; 30" Damascus barrels; slightly loose on the face; 2¾" chambers; choked MOD & FULL; f. bores; tapered machine cut rib; barrels inscribed **MODIFIED CHOKE & FULL CHOKE & LONDON FINE DAMASCUS**; foliate engraved side locks with hounds to each side & game birds in flight under action; slight wear to profiles & barrel markings; silver grey patina to barrels, locks, action & t/guard; f to g stock with chequered wrist showing wear; LOP 14" weight 3.2kgs; gwo & f. cond. Presented in its original leather motor case showing considerable wear; lined & partitioned in green baize with loading turn over powder & shot dippers & rod; a fitted section for cartridges. #989 C.1900 L/R \$500 - 600
- 296 **BOITO FIELD S/B SHOTGUN:** 410 Cal; 3" chamber; tight on the face; 28" barrel; vg clean bore; standard bead front sight; Boito inscribed to both sides of action; sharp profiles & clear action markings; gun retains almost all original blue finish to the relevant areas; vg stock & forend; gwo & vg cond. #775910 L/R \$300 - 400
- 297 **CASED ARMY & NAVY CO-OP LONDON, ANSON & DEELEY BOX LOCK EJECTOR SxS GAME GUN:** 16G; 2½" chambers; 28" chopper lump Sir Joseph Whitworth's steel barrels choked ½ & SUPER FULL; exc bores; tight on the face; tapered top rib inscribed **ARMY & NAVY C.S.L. LONDON**; the action with a full coverage of fine English foliate engraving ensuite to t/guard, tang & top lever; manual safety; sharp profiles, clear address & all engraving; barrels retain all original blue finish; strong case colours to action & tang; silver grey to t/guard with traces of blue finish; vg chequered straight flame mahogany stock, butt & forend; LOP 14½", weight 2.6kg; gwo & exc cond. Presented in its original Army & Navy tropical case, with a green & gold trade label; partitioned & lined in burgundy baize; accessories incl Army & Navy snap caps, ebony rods & cleaning brushes. Almost "as new" cond. C.1932 #68058 L/R \$3200 - 4500 Photo
- 298 **CASED MOORE & SONS SxS PINFIRE SHOTGUN:** 12 PF; 2¾" chambers; 30" barrels; p. bores; top rib inscribed **MOORE & SONS MAKER LONDON**; foliate engraved locks & actions with game birds to both sides; wear to profiles & engraving; patchy brown finish to barrels; silver grey to locks, hammers, action & furniture; f. stock with chequered wrist & forend; crack to top of wrist from the tang to lock plate; gwo & f. cond. Presented in a period, remade case, partitioned & lined in green baize with a set of pinfire reloading tools. #1268 C.1890 N/L \$400 - 500

- 299 **CASED JOHN MANTON & SON D/B PERCUSSION FOWLER:** 12G; 31" damascus barrels with a light brown patina & clear damascus pattern; f. to g. bores with areas of fine pitting; wide, straight, concaved rib inscribed **JOHN MANTON & SON DOVER STREET LONDON**; foliate engraved with game birds to both locks, t/guard with hound & marsh, barrel tang with foliage & game birds; vg. profiles, clear rib address & engravings; g. original stock with a straight chequered wrist with a 3¾" extension; butt tang engraved with game birds & foliage; gwo & cond. Presented in its original oak case, with a large brass round case handle inset to the lid; partitioned & lined in green baize with a g. John Manton paper trade label with light staining & a burn mark; complete with a vg. leather shot bag, Hawksley fluted flask, nipple wrench, pricker & jag; all complete. C.1841 #11424 N/L \$5500 - 7000 Photo
- 300 **HENRY PIEPER SxS HAMMER SHOTGUN:** 410G; 24" damascus barrels, tight on the face, marked **HENRY PIEPER MAKER LEIGE** to top rib; small areas of foliate panels to locks, action & t/guard; slight wear to profiles & engraving; vg damascus pattern to barrels with a light grey finish; silver grey to locks, action & furniture; f to g stock & forend; gwo & f to g cond. Presented in a period, home-made case with brass case holder & powder dipper. #218495 C.1920 L/R \$400 - 500
- 301 **CASED L.C. SMITH FIELD GRADE N.E. SIDE LOCK SxS HAMMERLESS GUN:** 12G; 30" barrels; 2¾" chambers tight on the face; g. bores choked FULL & FULL; concaved machine cut rib, barrels inscribed **L.C. SMITH FIELD GRADE HUNTER ARMS CO INC MFRS FULTON N.Y. U.S.A.**; plain action & side locks & inscribed **L.C. SMITH** to both locks; barrels retain 75% o original blue finish with areas of light surface rust; action & locks with 90% blue finish; g chequered pistol grip stock & forend; LOP 13¼" weight 3.5kg; gwo & cond, would grade up. Presented in a f. cond imitation leather over wood case, partitioned & lined in a brown felt fabric with no accessories. #164589 L/R \$600 - 800
- 302 **CASED W. RICHARDS SxS N.E. HAMMER GAME GUN:** 12G; 30" barrels; 2¾" chambers, tight on the face & nitro proof; exc bores; choked MOD & FULL; barrels inscribed **W. RICHARDS 44 FISHERGATE PRESTON**; fine foliate engraved action with **W. RICHARDS** to each side; sharp profiles, clear markings & engraving; t/guard & hammers engraved ensuite; gun retains almost all original blue finish; a pleasing silver finish to action, locks, hammers & t/guard; vg straight chequered stock & forend; LOP 3½", weight 3.3kgs; gwo & great condition. Presented in its vg leather over wood case, with vg **W. RICHARDS** trade label to lid; partitioned & lined in a purple baize fabric; containing **W. RICHARDS** snap caps, **W.R.** glass oil bottle, ebony handled breech brush, wooden handle turnscrew & ebony cleaning rod. *An excellent presentation.* #9012 L/R \$5000 - 6000 Photo
- 303 **CASED W.W. GREENER EJECTOR SxS FH 45 GRADE GAME GUN:** 12G; 30" beautiful damascus barrels with a clear black & white pattern, 2¾" chambers Nitro proof, tight on the face; exc bores choked MOD/CYL, concaved top rib marked **W.W. GREENER MAKER. 68 HAYMAKET LONDON. WORKS ST MARY'S SQUARE BIRMINGHAM**; scalloped action with the best English fine foliate engraving to action, top lever, top safety & t/guard; sharp profiles, clear rib address & action engraving; exc chequered pistol grip stock & forend; LOP 13¼", weight 3kgs; gwo & great condition. Presented in its g. leather over wood case with **W.W. GREENER** paper Trade label to lid, partitioned & lined in a purple baize fabric with 2 ebony handled turn screws, leather wallet with a pull though & ebony rods. *A BEAUTIFUL PRESENTED GREENER.* #53394 L/R \$9000 - 10000 Photo
- 304 **CASED CHARLES BOSWELL SxS HAMMER N.E. GAME GUN:** 12G; 30" barrels; 2¾" chambers, Nitro proof, tight on the face, with a tapered machine cut rib; barrels engraved **SIR JOSEPH WHITWORTHS**; compressed fluid steel & choked FULL & FULL; vg bores; the action, side locks & t/guard finely foliage engraved with the best English fine engraving; sharp profiles, clear markings & all engraving; barrels having retained almost all original blue finish with a pleasing silver finish to locks, action & t/guard; exc chequered pistol grips stock & forend; LOP 13½" weight 3.4kg; gwo & great condition. Presented in its original, good leather over wood case, partitioned & lined in a blue baize fabric, containing nickel plated oil bottle, vg ebony handled breech brush & turn screw, ebony rods, leather pouch with pull through & ivory container for strikers etc. *Comes with a copy of original invoice with dimensions & information regarding the gun. The original owner being Anthony Horden & dated 1913. Anthony Horden was at one stage the largest Department Store in the world. HARD TO FAULT.* #11917 L/R \$7000 - 9000 Photo

- 305 **CASED W.W. GREENER GRADE A9 SxS HAMMER SIDE LOCK N.E FIELD SHOTGUN:** 12G; 30" barrels, 2¾" chambers, Nitro proof, tight on the face with a tapered machine cut rib inscribed **W.W.GREENER. 68 HAYMARKET LONDON. WORKS ST MARYY'S SQUARE BIRMINGHAM ENGLAND;** v. plain side lock action & t/guards with locks marked **W.W. GREENER;** sharp profiles & clear markings; vg original blue finish to barrels; blue/grey to action, locks & hammers; g. chequered pistol grip stock & forend; LOP 13½" weight 3.4kg; gwo & cond. Presented in its original good leather over wood case, partitioned & lined in a burgundy baize fabric with a black & gold leather trade label to lid; the case comprising 2 Greener snap caps, leather pouch with a pull through; Greener nickel plated oil bottle, ebony rods & ebony handled turn screw. #59270 L/R \$4000 - 4700 Photo
- 306 **G.G. BONEHILL HIGH GRADE SxS HAMMERLESS EJECTOR PIDGEON GUN:** 12G; 30" barrels, 3" chambers, Nitro proof, tight on the face, with a pigeon in gold to the breech; exc bores; choked FULL & MOD, taped machine cut rib & inscribed **G.G. BONEHILL MAKER BIRMINGHAM,** with barrels retaining all blue finish; fabulous 8 pin side locks engraved with the best English foliate engraving including action & t/guard, a kangaroo in gold to lhs of lock & rhs lock; sharp profiles, clear rib address action & side lock engraving; exc tear drop stock with a chequered pistol grip forend; LOP 13.5" weight 13.4kgs; gwo & exc cond. Presented in its vg leather over wood case with brass corners; partitioned & lined in a burgundy baize fabric with vg **BONEHILL** Trade label to lid, the case comprising snap caps, glass oil bottle, breech brush with ebony handle, 3 turn screw with ebony handles; cartridge extractor, leather pouch with pull through, several brushes & mops & ivory striker container; gwo & exc cond. An excellent example of the Gunmakers & Engravers art, with an Australian theme & renowned to be one of the best sidelock shotgun in Australia. #7546 L/R \$25000 - 30000 Photo
- 307 **ENGLISH LARGE BORE PERCUSSION GUN:** 6G; 27.3" round barrel with Birmingham proofs; smooth bore in p. to f. cond; bead front sight, 2 leaf rear sight; lock from Artillery Carbine marked **I. HOLLIS & SONS LONDON;** ex-military style brass furniture; full stock with cheek rest, mod bruising, some losses & age splits to fore wood & loss near lock; cut down from a longer arm; fwo & cond. C.1860 N/L \$400 - 600
- 308 **ENGLISH LARGE BORE S/B PERCUSSION SHOTGUN:** 8G; 34.2" round barrel; f. to g. bore; standard steel furniture, German silver nose cap & escutcheons; refinished half stock, repaired old crack to side plate flat, g. cond chequering to wrist; comp with rod; f. to g. cond & wo. C.1850 N/L \$500 - 700
- 309 **W.W. GREENER BREECH LOADING PUNT GUN:** 4G; 47" round barrel, breech flat marked **W.W. GREENER 68 HAYMARKET LONDON;** f. bore; Greener back action lock; breech opens via under lever; even brown finish to barrel, lock & furniture; worn cond 1/2 stock, faded chequering; nose cap absent, minor repairs; recoil pad fitted; f to g cond & w/o o/all. C.1890 #25592 N/L \$1200 - 1500
- 310 **UNUSUAL BENTLEY & STOCKER PATENT ENCLOSED LOCK PERCUSSION FOWLER:** 6G; 38" 3 stage round to oct twist iron barrel, breech inset with 2 gold bands & gold crown poincon; internal hammer cocked via large secondary trigger; f cond half stock, repaired scroll grip, amateur chequering; engraved steel furniture shows wear; gwo & cond o/all. C.1840 N/L \$600 - 900
- 311 **HALF STOCKED PERCUSSION GUN by SAMUEL NOCK:** 11 bore; 31.75" 3 stage round to octaconal barrel, breech inscribed with address & **GUNMAKER TO HIS MAJESTY,** also with **S. NOCK LONDON** gold poincon & gold band; side action lock with faded engraved hunting scene, hound, hare & fowl; fitted with early design hammer; worn engraved steel furniture; mottled grey brown patina to barrel, darker brown patina to lock & furniture; half stock in f to g cond, smooth profiles, losses along barrel channel edges; f to gwo & cond. C.1840 N/L \$500 - 700
- 312 **DOOLEY S/B PERCUSSION SPORTING RIFLE:** 13 bore; 30.2" round barrel; g. bore with multi-groove rifling, breech with gold band & platinum plug, inscribed **W. DOOLEY 11 RANELAGH ST LIVERPOOL;** blade front sight, V notch rear; acanthus foliate & running deer engraved lock marked **DOOLEY;** silver wrist escutcheon with **RCK;** steel engraved pineapple finial t/guard with knurl grip; g. address, engravings & markings; silver grey finish to barrel, lock & furniture; figured walnut stock with major repair through lock area, smoothed chequering to wrist & grip; gwo. C.1850. #1449 N/L \$500 - 700
- 313 **HOPKINS & ALLEN LARGE BORE BREECH LOADING FOWLER:** 8G; 40" round barrel; g. cond bore; standard break open breech; action lhs marked **Hopkins & Allen Arms Company NORWICH CONN USA;** mottled dark grey patina to barrel & action; g cond, 2 piece stock, chequered wrist & grip, fitted with aging recoil pad; gwo & cond. C.1899 #39 N/L \$700 - 900

- 314 **TWO LARGE BORE PERCUSSION FOWLERS:** 1). 6G; 52.5" round barrel marked **I.HOLLIS & SONS LONDON**; plain side lock, action a/f; steel & brass furniture mounted in new made half stock. 2). 10G; 45.3" round barrel of twist iron; fitted with bespoke lock & fitted into bespoke stock of local wood, missing nose cap & escutcheons. *Great wall hangers with Australian bush heritage* C.1870 N/L \$400 - 600
- 315 **ENGLISH FULL STOCKED FLINTLOCK FOWLER:** 15G; 39.75" 3 stage round to octagonal barrel, no visible address; f. bore; unsigned stepped flat lock with swan neck cock, integral pan & roller frizzen; brass furniture of plain design, side nail washer replaced; even grey patina to barrel & lock; full walnut stock, old repair to butt comb in need of attention; fwo & cond o/all; would grade up. C.1800 N/L \$600 - 800
- 316 **SAXON D/BARREL PERCUSSION SHOTGUN by GMEINER:** 15G; 31" round damascus twist iron barrels, breech with silver poincon & band, silver lettering to rib **M.A. GMEINER & SOHN ALTENBURG**; f bores; vg cond locks & dolphin hammers copiously engraved with acanthus foliate & with rotating safety 'rests'; steel furniture engraved ensuite, traditional wood t/guard; even light grey/brown patina to barrel, lock & furniture; ornate half stock, fine chequered panels surmounted with chiselled areas of acanthus foliate, cheek rest to lhs, old repair through lock mortice includes well executed copper inlay panel to wrist lhs; tip absent from r/rod; gwo. C.1860 N/L \$500 - 700
- 317 **LARGE BORE PERCUSSION FOWLER by MANTON & Co:** 4G; 42.7" damascus twist iron 3 stage round to octagonal barrel, breech signed **MANTON & Co GUN MAKERS 116 JERMYN ST St JAMES'S LONDON**; flat side bar lock with acanthus foliate engraving & **MANTON & Co**; steel furniture engraved ensuite, rod pipe absent; deep plum brown patina to barrel, furniture & lock; half stock of g. cond with chequered wrist, age split & small loss to barrel channel on lhs; rod replaced; gwo & cond o/all. C.1850 N/L \$900 - 1200
- 318 **LARGE BORE PERCUSSION FOWLER by SAMUEL NOCK:** 6G; 36.6" round twist iron barrel, octagonal breech with v. faint maker & address; back action lock with acanthus foliate engraving & **SAMUEL NOCK**; engraved steel furniture; grey/brown patina to barrel, bruises at breech, mottled patina to furniture & lock; p to f. cond half stock with chequered wrist, age split to rhs, split, bruises & losses to lhs, nose cap absent; gwo. C.1845 N/L \$500 - 700
- 319 **ENGLISH D/BARREL PERCUSSION SHOTGUN by BATE:** 8G; 31" round barrels, breech with **R H BATE SENr 132 STEELHOUSE LANE BIRMM**; f. bores; borderline engraved locks signed **R H BATE SENr**; borderline engraved steel furniture; pale grey patina to barrel, lock & furniture; half stock with smooth chequered wrist & grip, repairs to butt cap & wrist crack, small losses to fore wood edges; original r/rod; gwo. C.1860 N/L \$400 - 600
- 320 **SAXON D/BARREL FLINTLOCK SHOTGUN:** 20G; 32.6" round barrels; f bores; plain locks with integrated pans & swan neck cocks; plain steel furniture; even dark plum/brown patina to barrel; ornate half stock with cheek rest to butt lhs & impressive wild boar's head carved in relief to butt underside; worn chequering to wrist; replaced r/rod; fwo & g cond o/all. C.1800 N/L \$900 - 1200
- 321 **W.M. CASHMORE BREECH LOADING FOWLER:** 10G; 41.6" round barrel marked **Wm CASHMORE MAKER BIRMINGHAM 1ST PRIZE ADELAIDE 1887, MELBOURNE 1888**; vg. bore; borderline engraved lock marked **Wm CASHMORE**; g. profiles & clear markings; even grey patina to barrel, lock & furniture; g. cond 2 piece stock, smooth chequering to wrist & fore wood, horn nose cap, moderate bruising to butt rhs, recoil pad fitted; gwo & cond. #6122 N/L \$1400 - 1800 Photo
- 322 **TWO LARGE BORE PERCUSSION FOWLERS:** 1) 6G; 41" 3 stage, round to octagonal barrel, new rib attached below; plain side lock, action a/f; mounted in new made half stock. 2) 6G; 32.1" 3 stage, round to octagonal barrel, top flat signed with maker's address; breech with platinum poincon & 2 x bands, vg cond; back action lock with acanthus foliate & **SAMUEL NOCK**; original half stock with period repair to butt comb, repaired age split to lhs fore wood & loss at rhs barrel channel edge; gwo. N/L \$550 - 800
- 323 **ENGLISH PERCUSSION FOWLER by BLANCH:** 12G; 32" 3 stage round to octagonal Damascus twist barrel, breech with platinum plug & band; back action lock with **J BLANCH**; faint game scenes engraved to steel furniture, lock & breech; grey/brown patina to barrel, dark grey to lock; figured walnut half stock, smooth profiles, worn chequering to wrist, repairs to butt toe & wrist, losses at barrel channel edges; gwo & f cond o/all. C.1845 N/L \$350 - 500
- 324 **ENGLISH PERCUSSION RIFLE by HEWSON:** .69" Cal; 31.5" octagonal barrel, breech with platinum plug & 2 platinum bands; p to f bore, well defined rifling; foliate engraved back action lock marked **HEWSON**; steel furniture engraved ensuite; grey/brown patina to barrel & lock; g. cond half stock, smooth profiles, chequered wrist, repairs at barrel channel edges & through breech; gwo & f cond o/all. C.1850 N/L \$350 - 500

- 325 **EARLY LONG BARRELLED FOWLER CONVERTED TO PERCUSSION:** 12G; 59.7" round barrel with swamped muzzle, London proofs & makers mark to breech; rounded lock converted from flint, marked **MOORE & LONDON**; engraved brass furniture of early design; dark brown patina to barrel, paler at breech where smoothed; lock in the white; g cond half stock with smooth profiles, 'handrail' type butt, expert repairs to barrel channel edges, lock & side plate flats, near t/guard tang; gwo. C.1770 N/L \$700 - 1000
- 326 **IMPRESSIVE FLINTLOCK BLUNDERBUSS by BARNETT:** 2.3" Cal at muzzle; 30" round to octagonal barrel with chiselled fluting to flared muzzle, breech with inlay gold wire in foreign design, enlarged vent, breech tang repaired; lock of ex-military musket type, action a/f; even dark brown textured patina to barrel & lock; mellow brass furniture of military design, replaced side plate, butt plate with v faint ex regimentals markings; musket style walnut stock, butt rhs with **BARNETT LONDON** trade roundel, wood loss to lock & forend, brass sheet repair to forend; r/rod absent; probably made for merchant ship's defence against pirates etc. *An epic wall hanger!* C.1850 N/L \$400 - \$650
- 327 **COLONIAL VICTORIA VOLUNTEER FORCES LANCASTER PERCUSSION RIFLE:** 26 bore; 31.75" barrel; bore blocked 250mm from muzzle; standard sights; breech stamped with **LANCASTERS PATENT**, London proofs & **26**; crisp action lock marked **CHARLES LANCASTER LONDON**; iron regulation furniture with butt tang marked **V.F. ↑ 1566**; smooth profiles, g. markings; mottled patina to barrel, lock & furniture; sanded stock, old wrist crack repair is sound, butt rhs with shallow carved **M**, mid & fore wood with deeply carved **M & IIII**; missing r/rod & butt swivel. C.1860 N/L \$350 - 550
- 328 **REPRODUCTION BRITISH PATTERN 1856 PERCUSSION SHORT RIFLE by EUROARMS:** .58 Cal; 33" barrel with sword bar, barrel with makers details & **1472**; vg bore; standard sights & brass furniture, rear barrel band replaced; lock with Crown to tail & stamped **LONDON ARMOURY Co**; barrel retains blue finish, lock with case colours; vg to exc cond stock; complete with snap cap, muzzle stopper, r/rod & sling; vg to exc wo & cond. #1472 L/R \$600 - 900
- 329 **REPRODUCTION BRITISH INDIA PATTERN FLINTLOCK MUSKET:** .80 Cal; 39" barrel, breech stamped **1801**; exc bore; standard brass furniture; lock with **GR** crown & stamped **TOWER**; barrel & lock retain browned finish; vg as new stock; complete with flash guard, r/rod & white leather sling; vg to exc wo & cond. #1801 L/R \$500 - 800
- 330 **REPRODUCTION BRITISH BAKER RIFLE with SWORD BAYONET:** 62 Cal; 31" barrel, breech stamped **793**; exc bore, smooth; standard brass furniture includes scroll t/guard & patch box; lock with **GR** crown & stamped **TOWER**; barrel & lock all in the white; brand new & unfired; complete with new sword bayonet; exc wo & cond. *These repros were used for the 'Sharp' series & are imported for & used by the local 95th Rifle re-enactor group for both blank & live firing & are rarely available.* #793 L/R \$600 - 900
- 331 **BEAUTIFUL PAIR OF HALF STOCKED PERCUSSION TRAVELLING PISTOLS by WALKER:** 20 bore; 8" octagonal barrels with **LONDON** inlaid in gold to top flats; vg cond bores; superb back action locks, acanthus foliate engraved & fitted with fire blued bolted safeties; steel pineapple finial spur trigger engraved in the same style; sharp profiles; soft untouched blue/plum patina to barrels; faint case colours to locks & clear engraving; t/guards retain 95% original blue finish; vg stocks with minor bruising, chequered butts capped with steel caps retaining case colour; German silver forend caps; all complete with rammers, one with sheathed worm; exc wo & cond. *Hard to fault, a great pair.* N/L \$5400 - 6000 Photo
- 332 **BRITISH PATTERN 1843 PERCUSSION LANCER'S PISTOL:** .733ML; 9" round barrel; g. smooth bore; standard captive r.rod & proofs to the breech; borderline engraved lock with **VR CYPHER & TOWER 1845**, mainspring retaining screw hole is vacant, replaced hammer; f to g. profiles & clear markings; brown patina to barrel fading at muzzle, mottled grey patina to lock; regulation brass furniture; g. stock with light wear; vgwo & g. cond. N/L \$1200 - 1400 Photo
- 333 **BRITISH CUSTOMS & CONSTABULARY PERCUSSION PISTOL:** 577ML; 6" barrel with standard proofs to breech & captive ramrod fitted; g. bore; lock marked **TOWER VR ROYAL CYPHER 1849**; mellow brass regulation furniture; vg profiles & clear markings; silver grey finish to barrel, lock & fittings; g. stock with **1866** issue date & **W.O.** markings; complete with belt hook & butt lanyard ring; gwo & vg cond. Dated 1849. N/L \$1200 - 1400 Photo
- 334 **BRITISH LIGHT DRAGOON FLINTLOCK PISTOL:** 650 Cal; 9" barrel; inspection stamps to breech; lock marked **G.R. ROYAL CYPHER TOWER**; fitted with a re-enforced cock & integral pan; mellow brass regulation furniture; silver grey to lock & fittings; g. profiles; clear markings; f to g stock with moderate bruising; all complete; gwo & cond. C.1800. N/L \$2400 - 2600 Photo

- 335 **BRITISH TOWER 3 BAND PERCUSSION LONG RIFLE:** 577 Cal; 39" barrel; f tog bore with clear rifling; standard sights; lock marked **VR, ROYAL CYPHER TOWER** over-stamped to **1880**; brass regulation furniture with butt tang inscribed **12.V** over **K.R.22.**; vg profiles & clear markings; barrel has a thin blue original finish; grey patina to bands, swivels, lock plate & hammer; mellow to furniture; vg. original stock with a few minor marks; compete with rod & leather sling; gwo & vg cond. #KR22 N/L \$1600 - 1800 Photo
- 336 **ARNOLD & CO PORTSMOUTH BRASS BARREL FLINTLOCK POCKET PISTOL:** 54 bore; 2½" screw off barrel; plain brass frame marked **ARNOLD & CO PORTSMOUTH**; centre hammer action; iron t/guard; wear to profiles & address; bruising to barrel; brown patina to re-enforced cock, frizzen & t/guard; g. slab sided wooden grips; all complete; gwo & f to g cond. N/L \$1000 - 1200 Photo
- 337 **ITALIAN FLINTLOCK HOLSTER PISTOL:** 16 bore; 12½" round barrel; poor bore; plain banana shaped lock with v. faint markings; fitted with a swan necked cock & integral pan; iron t/guard with a vase & plant finial; v. faint engraving to eared butt cap & ram rod pipes; wear to profiles & all engraving; vacant plain side plates & wrist escutcheon; g. original stock with worn foliage carving to the tang surround; ensuite to forend; silver grey finish to barrel, lock, fittings & furniture; with a replacement rod; gwo & cond. C.1740 N/L \$2300 - 2800 Photo
- 338 **BRITISH PERCUSSION CONSTABULARY PISTOL:** 15 bore; 6" barrel; lock marked **V.R. CYPHER 1853 ENFIELD**; untouched mellow patina to brass regulation furniture; all profiles good & markings clear; soft brown patina to barrel, lock & fittings; vg stock with minor scratches; all complete with captive ramrod & butt swivel; gwo & vg cond. N/L \$2400 - 2600 Photo
- 339 **BRITISH LONG SEA SERVICE PISTOL by Edge:** 22 bore; 12" barrel; early flat lock with detached V shaped pan & re-inforced cock marked **EDGE 1762 GR CYPHER**; mellow brass regulation furniture; g. profiles & clear markings; dark brown finish to barrel, grey with fine pitting to lock; restored stock with part forend replaced; Edge & 1762 date have been lightly re-engraved; complete with belt hook & good replacement rod; gwo & cond. *Pistol was found in Portland Victoria many years ago, ploughed up in a paddock in a tin box.* N/L \$3600 - 4000 Photo
- 340 **TOWER NEW LAND FLINTLOCK PISTOL:** .65ML; 9" barrel; plum patina to all metal; g. cond brass furniture; lock marked **CROWN** over **G.R. TOWER**; g. wood with a couple of minor chips & marked **BÁG 1831**; gwo & cond. N/L \$2200 - 2600 Photo
- 341 **TOWER PERCUSSION CONSTABULARY PISTOL:** 15 bore; 153mm (6") round barrel with captive rammer & numerous inspection stampings to breech; lock marked **VR ROYAL CYPHER TOWER 1853**; fitted with brass regulation furniture; grey patina to barrel, lock & fittings; g. profiles; f. to g. stock with minor bruising, **↑ MP No.17** (NSW Mounted Patrol) to brass furniture; all complete; gwo & cond. N/L \$1400 - 1800 Photo
- 342 **BRITISH TOWER CUSTOMS & CONTABULARY PERCUSSION PISTOL:** 15 Bore; 6" barrel; fair bore; standard proofs to the breech & captive ramrod; lock marked **VR & ROYAL CYPHER, TOWER 1853**; mellow brass regulation furniture; g. profiles & clear markings; silver grey finish to barrel, patchy grey to lock; f to g stock with moderate bruising & old in-active borer holes to the butt; complete with butt swivels & marked **W.42**; gwo & f to g cond. N/L \$1000 - 1400 Photo
- 343 **CASED TRANTER 3RD MODEL PERCUSSION DOUBLE TRIGGER REVOLVER:** 54 bore; 5 shot cylinder; 153mm (6") octagonal barrel; vg bore; standard sights & fittings; borderline & foliate engraved frame, t/guard & loading lever; **TRANTERS PATENT** to lhs of frame & lever; sharp profiles & clear engraving & markings; revolver retains 90% original blue finish to barrel & frame with most losses to t/guard; strong case colours to cylinder; polished finish to lever & hammer; vg chequered walnut grips with a small fine scratch to rhs of grip; gwo & exc cond. Presented in its original mahogany screw top case; lined & partitioned in green baize with a Dixon pewter oil bottle, ebony handled turn screw & nipple wrench, vg Dixon bag flask, spare nipples, brass Tanter's patent 54 mould, ebony rod, Eley cap tin, Tranters lubrication composition & 10 Eley percussion paper cartridges. Pistol is unfired. *An excellent example. Hard to fault* #21586T L/R \$4500 - 5500 Photo
- 344 **FLEMISH D/B PERCUSSION POCKET PISTOL:** 41ML; 76mm (3") damascus twist barrels; g. bores; foliate engraved actions with concealed triggers; no t/guard; vg profiles & clear engraving; silver & grey patina to barrels; silver grey to action; vg walnut chequered bag shaped grips with vacant silver escutcheon to the wrist; gwo & vg cond. #236 Circa 1840 L/R \$650 - 800

- 345 **CASED 3rd MODEL TRANTER PERCUSSION REVOLVER:** 120 bore; 92mm (3¾") octagonal barrel with top strap engraved **T. CONWAY BLACKFRIARS ST. MANCHESTER**; vg bore; borderline & foliate engraved frame with Tranter's patent marked to lhs; revolver retains 75% original blue finish, wearing thin on barrel; grey patina to cylinder; exc. chequered walnut grips; vgwo & cond. In a screw top mahogany case with round escutcheon; lined in green cloth with g. condition partitions; accessories include rod, vg. correct mould, pewter oil bottle, g. Dixon bag flask, turn screw, nipple wrench, lubricating bullet, lubricating composition & cap tins. *All complete, a very tidy set.* #19292T L/R \$3000 - 3500 Photo
- 346 **BRITISH TOWER SEA SERVICE FLINTLOCK PISTOL:** 25 bore; 12" barrel; g. bore; standard proofs to the breech; borderline engraved lock marked **TOWER, G.R & ROYAL CYPHER**; fitted with re-inforced cock & integral pan; brass t/guard & regulation furniture; g. profiles & clear markings; barrel, lock plate & fittings having a silver grey patina finish with two 3/8" marks to lhs of barrel; f to g full stock with a few oil stains & marks; belt hook absent & replacement rod; gwo & cond. C.1810 N/L \$2500 - 3000 Photo
- 347 **KNUBLEY FLINTLOCK POCKET PISTOL:** 25 bore; brass action & 2 stage cannon barrel struck with **THE GUNMAKERS COMPANY LONDON** proofs to rhs of barrel; the action marked **LONDON & KNUBLEY**; box lock action with a centre hammer & sliding safety; slight wear to profiles & action markings with a pleasing mellow finish; slab sided walnut grips with a period repair to rhs at the action; missing rod; gwo & cond. C.1800 N/L \$700 - 800
- 348 **LONDON COLT 1851 NAVY PERCUSSION REVOLVER:** 36ML Cal; 6 shot cylinder with no visible scene; 190mm (7½") barrel; f. bore; standard sights & fittings; top flat marked **COL COLT LONDON** & stuck with **COLTS PATENT** to lhs off frame; with a section of v. fine pitting to lhs of barrel; slight wear to profiles, clear barrel address & markings; silver grey finish to barrel, frame, cylinder, t/guard & back strap; vg original walnut grips; all complete; all matching except wedge; gwo & cond. #36402 1855 L/R \$1800 - 2200 Photo
- 349 **SMITH & WESSON, OLD ARMY R/F REVOLVER:** 32 R/F; 6 shot non fluted cylinder; 153mm (6") octagonal barrel; f to g bore; no visible barrel address or markings; slight wear to profiles; silver grey patina to all metal, with areas of fine pitting to frame; f to g rosewood grips with a square butt; gwo & f to g cond. #66812 C.1870 L/R \$450 - 600
- 350 **SAVAGE NAVY MODEL PERCUSSION REVOLVER:** 36ML; 6 shot non fluted cylinder; 181mm (7 1/8") octagonal barrel with a welded breech; standard sights & fittings; plain frame with a heart shaped t/guard; dummy nipples fitted to cylinder; g. profiles; blue/grey finish to all metal; f to g walnut stock; cylinder rotates & hammer works but the pistol is de-activated. #13028 C.1862 L/R \$400 - 500
- 351 **LONDON COLT 1851 NAVY PERCUSSION REVOLVER:** 36ML; 6 shot cylinder with v. faint sections of scene; 190mm (7½") octagonal barrel; f. bore; top barrel flat marked **ADDRESS COL, COLT LONDON; COLTS PATENT** to lhs of frame; wear to cylinder; grey patina to barrel, frame & back strap; silver grey to t/guard & cylinder; g. walnut grips with a few moderate bruises; gwo & f to g cond. Presented in a modern fitted case, lined in a burgundy baize fabric; containing repro flask, brass bullet mould, nipple wrench, brass oil bottle & combination turn screw & nipple wrench. #31508 C.1855 L/R \$1200 - 1500 Photo
- 352 **CASED TIPPING & LAWDON MOD.1 PEPPERBOX 4 SHOT PISTOL:** 22Short; 63mm (2½") **BIRMINGHAM** proofed barrels; f. bores; standard front sight; plain frame with spur trigger; lhs of frame marked **TIPPING & LAWDON, SHARPS PATENT**; vg profiles; clear frame & barrel markings; barrel retains 65% thinning blue finish, 80% silver plate to frame; vg fancy moulded gutta percha grips; gwo & cond. Presented in its orig walnut case with a brass shield escutcheon to the lid; partitioned & lined in blue baize with rod & small lidded compartment. #5515 C.1877 Pre '46 L/R \$900 - 1400
- 353 **PATRICK (ANN), CASED PAIR OF FLINTLOCK SINGLE SHOT COAT PISTOLS;** 34 Bore; with 4" brass 0.625 Cal. hexagonal barrels, engraved with **LIVERPOOL** on the top flat & (post 1813) **BIRMINGHAM** proof marks on the left flat; engraved bolted case-hardened rainproof locks with roller on spring, signed **PATRICK**; engraved French cocks; walnut full stock, with engraved brass trigger guard & pineapple finial; original brass tipped 4" ramrods, one with a steel jag, the other without. In their original lined & fitted oak? case with accessories & trade label of **PATRICK Gun Maker to His Royal Highness the Duke of Gloucester, 25 South Castle St, late of Pool Lane, LIVERPOOL**; Circa 1830, 8" overall. *Ann Patrick was one of very few, if not the only female gunmaker known. She took over from Edward Patrick in 1821 at 44 Strand St., & then moved to Pool Lane, where the last entry for her was in 1829 & then (apparently) to South Castle St., Liverpool. (See British Gunmakers etc by Neal & Back p73). Succeeded by Williams & Powell.* #1045 & #1046 N/L \$5000 - 6000 Photo

- 354 **CASED 2ND MODEL DOUBLE TRIGGER TRANTER PERCUSSION REVOLVER:** 54 Bore; 5 shot cylinder; 165mm (6½") octagonal barrel; f to g bore; standard sights & fittings; top strap inscribed **H&J VINCENT MELBOURNE; LONDON** proofs to barrel; borderline & foliate engraving to frame, t/guard & fittings; vg profiles; clear markings & engraving; revolver has a pleasing blue/grey patina; vg chequered walnut grips; gwo & cond. Presented in its vg original mahogany case; partitioned & lined in green baize, with a lubricating bullet tin, cleaning rod with jag; tin of Joyce percussion caps; brass 54 bore mould marked 54 SB; g. bag flask; ebony nipple wrench & turn screw & Dixon oil bottle. *H & J Vincent, were at 59 Collins St Melbourne between 1861 to 1862.* C.1862 #2698T L/R \$4000 - 5000 Photo
- 355 **CASED BEAUMONT ADAMS PERCUSSION REVOLVER:** 54 bore; 5 shot cylinder; 143mm (5 5/8") octagonal barrel; f to g bore; standard sights & fittings; top strap inscribed **WITTON BROS. GT. ST. HELENS LONDON &** struck with **LONDON PROOFS;** plain border lined engraved frame; sharp profiles & clear t/strap address; revolver retains 98% blue finish with most losses to t/guard; exc chequered walnut grips; gwo & exc cond. Presented in its good original oak case, partitioned & lined in green baize with Thomas Flecher paper Trade label to lid, with a vg 54 bore mould, vg Dixon bag flask, ebony handled turn screw & nipple wrench, Hawksley pewter oil bottle & Eley leather percussion cap bag. #B16550 L/R \$6000 - 8000 Photo
- 356 **NATIONAL ARMS CO NO 2 DERRINGER:** 41R/F; s/shot; 63mm (2½") ovate barrel; fair bore; standard sights with **NATIONAL ARMS CO BROOKLYN N.Y.** to top barrel flat; iron frame with scroll engraving & spur trigger; g. profiles; clear barrel address with slight wear to framed engraving; silver grey finish to barrel & frame; g. original chequered walnut birds head grips with wear; f t g. cond. C.1870 #8165 L/R \$600 - 800
- 357 **COLT 1851 NAVY N.S.W POLICE ISSUE PERCUSSION REVOLVER:** 36ML; 6 shot cylinder; 190mm (7½") octagonal barrel; f to g bore; standard sights; one line **NEW YORK** address to top of barrel; lhs barrel lug marked **No 474 & LONDON** proofs; rhs lug **N.S.W. POLICE; COLTS PATENT** to lhs frame; cylinder retains 75% original scene including London proofs; g. profiles, clear address & markings; plain steel frame, back strap & trigger guard; slight wear to profiles & clear markings; silver grey patchy finish to barrel & lever; silver grey to back strap, frame & t/guard; g. walnut grips; gwo & cond. *Revolver was Issued to the Goulburn police district on 26th October 1875.* #130166 L/R \$4000 - 6000 Photo
- 358 **FLINTLOCK SILVER MOUNTED DUELLING PISTOL BY PHILIP BOND:** 45ML; f to g browned octagonal 10" barrel marked underneath with London proof marks, **W F & P B.** Marked on its top flat **Bond London** inlaid in a gold oval; engraved silver mounts hallmarked for London 1804 & maker's mark **MB;** bolted lock marked **P Bond** inlaid within a gold oval; set trigger; silver trigger guard with spur; g. tiger-striped half stock with chequered grips & a silver escutcheon engraved **K W;** 15½" overall; gwo & cond. N/L \$6000 - 7000 Photo
- 359 **SMALL FULL-STOCKED PERCUSSION BLUNDERBUSS:** 15 bore; 17" overall; the 7" long three stage brass barrel is octagonal at the breech followed by a round ring & then belled to finish 2.5" wide at the muzzle, with an iron 6" long spring bayonet mounted on top; the barrel has "15" stamped between the two Birmingham proof marks on one flat & a crest consisting of a boars head over a roped bar engraved on the top flat; the stock is fitted with an iron belt-hook & patch box; German silver trigger guard & butt-plate, engraved with foliate designs; complete with its original 6.5" brass tipped ramrod. #15 N/L \$3500 - 4500 Photo
- 360 **FULL-STOCKED EARLY FLINTLOCK BLUNDERBUSS:** 4 Bore; 23" overall complete with its 9" brass button tipped original ramrod; Two stage brass 9" long barrel, marked with a **CROWN** over **LB** between early **LONDON** proof marks on the left side; the banana shaped lock without roller on the frizzen & swan necked cock unmarked other than border engraving & some wispy scrolls; Bannister-rail walnut stock with a plain shell motif surrounding the brass breech-tang; two brass ramrod pipes; brass trigger-guard with acanthus type finial; brass butt-plate engraved on the tang with a shell & foliate scrolls & a pierced foliate brass side-plate. N/L \$3000 - 3500 Photo
- 361 **BRITISH HEAVY DRAGOON STYLE FLINTLOCK FULL STOCKED CARBINE:** .75" Cal; 28" barrel; f to g bore; standard front sight; curved lock plate marked **BARNETT** with a crown over **2 &** underneath **WILLET;** fitted with a swan necked cock & integral pan; brass butt plate marked **1** with **3** ramrod pipes & brass nose cap; g. profiles & clear marking; blue/plum finish to barrel, lock & fitting; mellow finish to brass furniture; g. stock with moderate bruising & marks; lhs of stock near wrist stamped **TG;** complete with 28 5/8" long rod; gwo & cond. C.1800. N/L 2500 - 3500 Photo

362	TOWER PERCUSSION 1840 PATT CONSTABULARY CARBINE: 65 Cal; 26.5 barrel; fair bore; standard front sight; border lined engraved lock plate marked V.R. & ROYAL CYPHER TOWER 1855 ; brass t/guard & regulation brass furniture with butt plate stamped E47 ; g profiles & clear markings; blue/grey speckled finish to barrel; blue/grey to lock & hammer; g. stock with large 5 marked to rhs of butt; gwo & cond. Complete with correct bayonet missing scabbard catch & scabbard; gwo & cond. N/L	\$900 -	1400 Photo
363	ENGLISH CLARK PERCUSSION S/B HALF STOCKED FOWLER CONVERTED FROM FLINTLOCK: 16G; 28" browned Damascus barrel; f. bore; lock marked C Clark of Holborn (London) & fitted with a nipple & drum conversion; steel extended trigger guard with pineapple finial; g. barrel profiles; lock plate & fittings with wear; g. stock with a straight chequered wrist; complete with rod; gwo & cond. <i>Clark traded at Holborn between 1785 & 1840.</i> N/L	\$500 -	750
364	COLONIAL AUSTRALIA N.S.W. ISSUE W.R.A. & A. Co ALEXANDER HENRY SHORT KNOX FORM BREECH LOADING RIFLE: 450 Cal; 33" barrel; g. bore; standard sight & fittings; HENRY'S PATENT RIFLING marked to the breech; rhs of action W.R.A. & A. Co 1871 , obverse side HENRY'S PATENT ; g. profiles & clear markings; blue/grey finish to barrel; silver grey to action; t/guard & furniture f to g; original stock with some heavy bruising & marked N.S.W. over L.58; A65 marked under forend; complete with rod; gwo. #1172 N/L	\$1600 -	2400 Photo
365	THOMPSON CENTRE ARMS HALF STOCKED FLINTLOCK SPORTING RIFLE: 45 Cal; 28.5" heavy octagonal barrel; exc bore; standard sights; flintlock action & brass furniture; rifle is unfired & as new cond; complete with rod. #36842 L/R	\$350 -	450
366	WESTLEY RICHARDS MARTINI CADET RIFLE: 310 Cal; 25.2" barrel; g. bore; standard sights & fittings; rhs of action marked N.S.W. PUBLIC SCHOOL CADET FORCE ; obverse side WESTLEY RICHARDS & Co. LONDON ; g. profiles & clear markings; thin blue/grey finish to barrel & fittings; the right side fitted with a cocking indicator & marked by the manufacturer N.S.W. PUBLIC SCHOOL CADET FORCE ; on left side marked with a triangle over WESTLEY RICHARDS & Co. over LONDON ; the knox form marked with a triangle & three stars; g. stock with faint butt marked N.S.W. over C.F. ; steel butt plate with butt trap; gwo & cond. #5196 L/R	\$450 -	500
367	W.W. GREENER MARTINI CADET RIFLE: 310 Cal; 25.2" barrel; g. bore; standard sights & fittings; action marked W.W. GREENER MAKER BIRMINGHAM obverse side COMMONWEALTH OF AUSTRALIA over VIC over 684 ; the top is marked with a kangaroo; barrel is marked & 310 12 - 120 & the knox form is marked with two crossed flags between the words TRADE & MARK & a STAR ; clear markings; blue/grey finish to all metal; revarnished butt is marked 3/08 over a roundel with the words Commonwealth of Australia Military Forces over 684 ; steel butt plate with no butt trap. #5174 L/R	\$350 -	400
368	ENFIELD MK III* SKELETONISED SMLE SHORT CUT-AWAY RIFLE: 303 Cal; 9" barrel; Metal parts cut away; no fore-end woodwork as made; Butt stamped CMF over Q over 12 . <i>These rifles were made for instructing the CMF forces following World War II.</i> #636 L/R	\$400 -	800
369	LITHGOW SMLE MK III* B/A SERVICE RIFLE: 303 Cal; 10 shot mag; 25.2" barrel; fair bore; standard sights & fittings; receiver ring marked LITHGOW SMLE 111* & dated 1941 ; g profiles & clear markings; blue/grey finish to all metal; g. stock with minor bruising & marks, butt marked on right side MA LITHGOW SMLE over III* H over 1942 ; nose cap has been reamed out for a heavy barrel; nose cap not numbered; bolt matches; gwo & cond. #C76455 L/R	\$500 -	600
370	LITHGOW 22 R/F PATTERN 1941 SHORT RIFLE: 22RF; s/s; 25.2" barrel; g. bore; standard sights & fittings; receiver ring marked LITHGOW over SHT.LE over III* & dated 1922 ; g. profiles & clear markings; thinning military finish to all metal; g. original stock with rhs butt marked R over MA over No2 over MKIV* over 7/47 ; receiver ring marked with an A inside a STAR over a SHIELD inside which is marked under the shield is the date 1922 ; made from an earlier 303 rifle; gwo & cond. #B3752 bolt not matching L/R	\$400 -	600
371	TOWER 1853 PATT 2ND MODEL PERCUSSION RIFLE: 577 Cal; 39" barrel; g. bore; standard front & rear sights; barrel retained by 3 bands with spring retainers; lock marked ROYAL CYPHER TOWER 1858 ; mellow brass furniture with butt tang marked Y over 502 ; soft bluish grey patina to barrel & fittings; silver grey to lock; g. & sharp profiles & clear markings; vg original stock with minor bruises & scratches; PIMLICO stamped to butt & dated 1861 ; all complete with original rod & buff leather frog matching numbered to the gun & vg buff leather sling; gwo & vg cond. N/L	\$1800 -	2400 Photo

- 372 **J. FARMER LONDON FLINTLOCK BLUNDERBUSS:** 22½" iron barrel with a flared muzzle & 2 1/8" bore at the mouth; lock plate marked **J. FARMER 1747** at the heel; fitted with a swan necked cock & integral pan; brass regulation style t/guard, butt plate & furniture; vg profiles & clear lock markings; barrel, lock plate & fittings have a pleasing grey finish; vg refinished stock; complete with rod, butt & forend swivels; gwo & cond. *A most imposing blunderbuss.* Dated 1747 #2396 N/L \$6500 - 7000 Photo
- 373 **BRITISH TOWER BRASS BARREL FLINTLOCK BLUNDERBUSS:** 1 5/8" bore at the muzzle; vg 17¼" cannon shaped barrel marked with the **GUN MAKERS LONDON** proofs to the breech; borderline engraved lock plate & inscribed **TOWER** at the heel; **GR & Royal cypher** to the center of the lock plate & fitted with a swan necked cock & integral pan; regulation style brass t/guard with a pineapple finial; g. stock with a chequered wrist; lhs of forend & side plate having a well-executed period repair; gwo & cond. C.1810 N/L \$4500 - 5500 Photo
- 374 **DUTCH FLINTLOCK BLUNDERBUSS TRAVELLING PISTOL:** 1¼" bore at the muzzle; 6 5/8" damascus iron barrel with a flared muzzle & silver inlet front sight; **NETHERLAND** proofs to the breech; plain curved lock plate fitted with a bolted safety; swan necked cock & integral pan; iron acorn finial t/guard & furniture; g. profiles; barrel, lock, fittings & furniture having a pleasing light grey patina; g. period refinish stock; gwo & cond. C.1790 N/L \$5000 - 6000 Photo
- 375 **PRESENTATION FRENCH LEPAGE CANNON BARREL PERCUSSION PISTOL WITH DETACHABLE SHOULDER STOCK:** 25 Bore; 8", two stage turn off barrel with sections of foliage engraved to the top of the barrel; the breech engraved with the likeness of a fan surmounted by foliage; very ornate action inscribed **LEPAGE MOUTIER a PARIS & dated 1852**; under the barrel inscribed **PRESENTE a CHARLES AUGUST LOUIS JOSEPH DEMORNY MINISTRE DE L INTERIEUR OFFERT PAR LEPAGE MOUTIER a PARIS** with a double edged border; relief engraved percussion hammer of foliage ensuite to t/guard & barrel tang; barrel, action & t/guard with a polished finish; vg profiles, clear engraving & presentation inscription; vg stock with silver wire inlay to stock with a grotesque mask carved to butt cap & fitted with a shoulder stock with a padded leather cheek piece the full length of the stock; rhs of stock with a sliding compartment cover; all complete; gwo & great condition. *A superb offering.* Dated 1852 N/L \$8000 - 9000 Photo
- 376 **SUPURB E.M. REILLY DOUBLE BARREL O/U PERCUSSION TRAVELLING PISTOL:** 600ML; 82mm (3 5/8") octagonal barrels; g. bores; standard back sight, front sight absent; fitted with a captive ramrod; vg borderline & foliate engraved back action locks; inscribed **E.M. REILLY & CO NEW OXFORD ST LONDON** to both lock plates; ensuite engraving to hammers, t/guard & butt plate; vg profiles, clear engraving & lock plate address; vg pleasing light brown damascus finish to barrel & struck with **LONDON** proofs; vg original stock with a chequered butt; gwo & vg cond. #45063PO C.1865 L/R \$4500 - 5000 Photo
- 377 **FABULOUS ONE OF A KIND RAMSHORN POWDER FLASK, on a stand:** with a beautiful carved likeness of a ram with curved horns; rhs of horn relief carved with the likeness of a horned ram, two grizzly bears & two wolves; a silver plaque inscribed **ZDENEK KLAUD. PRAGUE 1864** with silver fittings & leather straps; in wonderful cond. *A most unusual offering.* Dated 1864 \$4500 - 5000 Photo
- 377a **BRITISH IVORY HILTED NAVAL DIRK:** g. 7" & etched, double edged diamond section blade with areas of medium staining; vg gilt brass circular guard with scalloped edging; gilt brass ferrule; vg tapered ivory hilt with a round pommel; no scabbard, looks good. Circa 1820 L/R \$700 - 900 Photo
- 378 **FLEMISH PERCUSSION HALF STOCKED BIG BORE RIFLE:** 4 bore, 33" half octagonal to round damascus barrels; f to g rifling; large brass blade front sight & large folding rear sight; borderline back action lock plate with a flighted bird to center panel; plain iron t/guard & furniture; g. profiles & clear markings; plum finish to t/guard & butt plate; f. stock with chequered wrist; considerable wear to under forend; complete with original brass tipped rod; weight 8.6 kgs; action slight at fault. C.1840 N/L \$1600 - 1800 Photo
- 379 **CASED IMPERIAL GERMAN B/A TARGET RIFLE:** 8x59Rim; s/shot; 31" octagonal barrel; f. bore; standard target sights; foliate engraving to receiver & ornate double set triggers; iron t/guard; g. profiles & clear markings to receiver & t/guard; blue/plum patina to barrel & receiver; silver/grey to t/guard & butt plate; vg half stock with chequered wrist & cheek piece; gwo & vg cond. Presented in a modern wooden case, lined in an emerald green velvet with cleaning rod, bullet mold & rear tang peep sight & decapper etc. #5822 N/L \$1700 - 1800 Photo
- 380 **MELBOURNE RETAILED PATTERN 1827 RIFLE OFFICER'S SWORD:** g. cond 33" slightly curved single fullered blade with polished patina & v. minor blemishes; embossed designs include strung rifleman's bugle; **MOUBRAY ROWAN & HICKS, MELBOURNE** to ricasso; obverse with star & proof slug; vg. cond gilt brass gothic hilt with crowned bugle, gilt worn to exposed areas, vg. cond wire bound fish skin grip; complete with p. to g. cond steel scabbard, with a battered lower half; vg. cond. L/R \$600 - 700

381	JAPANESE ARMY OFFICERS WWII SHIN-GUNTO: 27" blade with light staining & clear hamon tempered line with standard brass tsuba, hilt & pommel fittings; complete with correct steel scabbard with 50% khaki finish & one suspension ring. L/R	\$600 -	700
382	RARE COLONIAL N.S.W. PATTERN 1822 VOLUNTEER OFFICER'S SWORD: p. to g. cond 32.75" slightly curved single fullered blade, bright grey patina & some mottled dark patches, old corrosion to point edges, embossed designs on both sides include NSW Colonial Cross ; ricasso with D. JONES SYDNEY , obverse side with star & proof slug; vg. cond gothic brass hilt with NSW Colonial Cross , vg. cond wire bound fish skin grips; complete with vg. cond steel scabbard with flecked grey patina; f to g. cond. <i>A rare Colonial sword & an historic retailer.</i> L/R	\$700 -	900
383	SCARCE COLONIAL N.S.W. VOLUNTEER PATT. 1896 CAVALRY OFFICER'S SWORD: vg. 32.5" straight, single fullered blade with polished patina, areas of grey, embossed designs include crown over ER VII , obverse with crown over British Coat of Arms & 15857 to edge; ricasso with W. CHORLEY & Co SYDNEY N.S.W. , obverse with star & proof slug; vg. pierced steel half bowl guard with ER VII Royal cypher , g. wire bound fish skin grip, chequered steel back strap; complete with vg. brown leather scabbard; vg. cond. L/R	\$800 -	900 Photo
384	JAPANESE SHIN-GUNTO: 27" blade with light & dark staining; plain iron Tsuba; cotton binding with half of same missing; Menuki still present; signed tang; complete with heavy leather covered scabbard with one suspension ring & some damage to chape; o/a f. cond. L/R	\$400 -	600
385	JAPANESE CARVED BONE MOUNTED TANTO: g. 12" single edged blade with minor marks & scratches; brass habaki; ornately carved hilt with the likeness of a man & woman in traditional dress; the scabbard with several males in traditional dress; scabbard repaired 3" from chape; o/a looks good. N/L	\$350 -	500
386	GERMAN SWORD STICK: 14¾" square section blade marked SOLINGEN ; vg handle in the shape of a horse leg & hoof; silver fittings with a shield escutcheon to the handle inscribed WM. GOVY ; complete with wooden scabbard; looks good. C.1900 L/R	\$500 -	600
386a	ENFIELD PATTERN 1907 HOOKED QUILLION BAYONET: g. 17" blade with light staining, thinning blue finish to ricasso & marked with E.R. & ROYAL CYPHER 1907 EFD & 12 - 09. V.L.T. ; pitting to quillion & file marks to hook; f to g grips with SA 622 to pommel; comes with later period scabbard; o/a good. N/L	\$700 -	900
387	LOT X 2 IMPERIAL GERMAN MODEL 1898 BAYONETS: for the 1898 Mauser rifle. No.1 g. 20.5" blade with light staining, by LUNESCHLOSS of Solingen ; g. original grips, complete with g. matching numbered scabbard. No.2 German made 1898; g. 20.5" blade with a light grey scabbard; by SIMSON & CO SUHL ; f. to g original grips with rhs grips replaced, no scabbard. N/L	\$300 -	400
388	LOT X 2 IMPERIAL GERMAN MODEL 1898 BAYONETS: for the 1898 Mauser rifle. No.1 g. 20.5" blade with light staining, by LUNESCHLOSS of Solingen ; g. original grips, complete with g. matching numbered scabbard. No.2 German made 1898; g. 20.5" blade with a light grey scabbard; by SIMSON & CO SUHL ; f. to g original grips with rhs grips replaced, no scabbard. N/L	\$300 -	400
389	LOT X 3 GERMAN MODEL 84/98 BAYONETS: 1. vg 10" blade by P. WEYERSBERG ; g original wooden grips fitted; complete with vg steel scabbard. 2. M.84/98 , vg 9 7/8" blade; vg plastic grips with 3rd REICH Inspection stamp & matching #, with steel scabbard. 3. vg 9 7/8" blade with a vg blacked finish; g. original wooden grips; 3RD REICH Inspection stamps to pommel; complete with steel scabbard & frog. N/L	\$350 -	450
390	U.S. LOT OF 2 BAYONETS: MODEL 1905: vg blade dated 1918 with a Flaming Bomb motif & S.A. obverse side U.S. ; vg hilt & wooden grips; complete with khaki plastic scabbard marked U.S.N. M.K.1. No.2 KNIFE BAYONET M1 1943: for use on the Garand rifle; vg 9½" blade with Flaming Bomb & dated 1917 to ricasso; obverse side U.S. & S/N ; vg ribbed black plastic grips; khaki plastic scabbard marked US. & Flaming Bomb ; both g. N/L	\$300 -	400
391	U.S. LOT OF 3 BAYONETS: 1. U.S M7 Knife bayonet: 6.5" blade with light staining & file marks; vg black chequered grips with khaki scabbard marked US M.8A. 2. LITHGOW 1907 PATT SWORD BAYONET: f. 16¾" blade; LITHGOW 1918 date to ricasso; f to g grips; complete with scabbard. 3. BRITISH NO.7 KNIFE BAYONET; vg 8" bowie blade, vg blacked hilt & fittings; vg reddish plastic grip; complete with scabbard. All good. N/L	\$275 -	325
392	LOT X 2: 1 GERMAN M/88-98 all steel Ersatz knife bayonet; g. 12" blade with light staining & fine pitting at the ricasso; g. all steel hilt with an overall v. fine pitting; complete with a steel scabbard with 70% khaki paint finish. 2. MODEL 1898/05; f to g 14¼" blade by Simson & Co Suhl ; g. ribbed wooden grips; staining & fine pitting to hilt & pommel; o/a f to g. cond. N/L	\$350 -	400

- 393 **LOT X 2: GERMAN WWII M84/98 3RD MODEL KNIFE BAYONET:** g. 9 7/8" blade by **R.A.HERDER**; g. ribbed plastic grips with **3RD REICH** Acceptance stamps to the pommel; complete with steel scabbard & leather frog. No.2 **MOD 84/98 3RD MODEL KNIFE BAYONET:** g. 9.75" blade by **F.HERDERA & S/N**; g. ribbed plastic grips with **3RD REICH** Acceptance stamps to the pommel; complete with matching steel scabbard. Both good. N/L \$300 - 400
- 394 **LOT OF 2 GERMAN WWII M84/90 3RD MODEL KNIFE BAYONETS:** No.1 vg 9 7/8" blade by **E.V. HORSTER**; g. ribbed plastic grips with **3rd REICH** Acceptance stamps to the pommel; complete with steel scabbard, dated 1940. No.2 F. 9 7/8" blade with staining & wire wheel polishing marks; ricasso marked **44 FNJ**; g. ribbed plastic grips; faint **3rd REICH** Acceptance stamps to the pommel; complete with steel scabbard & leather frog; both good overall. N/L \$300 - 400
- 395 **LOT X 4 VARIOUS BAYONETS: BELGIUM YUGOSLAVIA CONTRACT KNIFE BAYONET;** vg 9 7.5 blade dated **1944** at the ricasso; vg wooden grips; retaining almost all original blue finish; complete with steel scabbard. No.2 **BELGIUM EGYPTION CONTRACT KNIFE BAYONET;** vg 9" blade, pommel & fittings; exc wooden grips with steel scabbard. No.3 **MOSIN NAGANT SOCKET BAYONET:** 17" blade; 2 3/4" socket & retaining almost all Factory blue finish; n/s. No.4 8" **BRITISH SPIKE BAYONET MKIII**, n/s. All good. N/L \$350 - 400
- 396 **BELGIUM MODEL 1889 B/A SHORT RIFLE:** 7.65 x53; 5 shot magazine; 22.8" barrel; vg bore; standard sights & bayonet fittings; breech marked **AMC.ETAB^{TS} PEIPER, HERSTEL**; g profiles & clear markings; vg blue/black finish to barrel; receiver, magazine & fittings; g. stock with minor marks & bruising; complete with swivels & rod; gwo & cond. #A7511 with matching bolt L/R \$500 - 700
- 397 **TURKISH MAUSER MODEL 1887 B/A INFANTRY RIFLE:** 9.5x 60R; 8 shot tubular magazine; 29.25 barrel; f to g bore; standard sights & fittings; **TURKISH** Inspection stamp to rh side of breech & **TURKISH** script to lhs of receiver; g. profiles & clear markings; plum finish to barrel & fittings; silver grey to receiver & bolt; g. stock with minor bruising & marks; complete with swivels & rod; gwo & cond. #50650 N/L \$600 - 700
- 398 **BELGIUM ALBINI BREECH LOADING INFANTRY RIFLE:** 11 x 50R; s/shot; 34.5" barrel; g. bore; standard sights & fittings; plain back action lock plate; g. profiles; barrel, receiver, t/guard & fittings in the white; g. original stock with minor bruising & marks; complete with swivels, rod & socket bayonet; no scabbard; gwo & cond. #3981 C.1870 N/L \$800 - 900
- 399 **ITALIAN VETTERLI MODEL 1870/87 SHORT RIFLE:** 10.4x47 R; 4 shot magazine; 24.75" barrel; f to g. bore; standard sights & fittings; no visible maker; g. profiles; vg blacked finish to barrel, receiver, magazine & bands; silver to bolt & butt plate; g. stock with moderate bruising; complete with swivels & rod; gwo & cond. #UX7442 N/L \$700 - 800
- 400 **PORTUGUESE MODEL 1886 KROPATSCHEK B/A INFANTRY RIFLE:** 8x60 R; 8 shot tubular magazine; 32.25" barrel; g. bore; standard sights & bayonet fitting to front barrel band; lhs of receiver marked **CE.W.F.G. 1886 & ROYAL CYPHER OF KING LUIS 1 & dated 1886**; vg profiles & clear markings; plum finish to barrel; vg blue finish to receiver; silver to t/guard & butt plate; vg original stock with moderate bruising; complete with swivel, leather sling & rod; gwo & cond. #A929 N/L \$850 - 950 Photo
- 401 **FRENCH LEBEL MODEL 1886/93 INFANTRY B/ACTION RIFLE:** 8mm Lebel; 5 shot magazine; 32" barrel; vg bore; standard sights & fittings; lhs of action marked **MANUFACTURE D.AHMES CUFFC MLE 1886 M93**; g. profiles & markings; rifle retains 80% original blue/black military finish; g. original stock with moderate bruising & marks; complete with swivels & leather sling; gwo & vg cond. #2900 bolt matches N/L \$700 - 900
- 402 **U.S. SPENCER MODEL 1865 INFANTRY RIFLE:** 50 RF; 7 shot tube magazine through the butt stock; 30" barrel; vg bore; standard sights & fittings; breech marked **SPENCER REPEATING RIFLE CO BOSTON MASS PAT'D MARCH 6 1860**; sharp profiles & clear markings; rifle retains almost all blue finish to barrel; plum to bands & butt plate; vivid case colours to action, lighter to lever; g. original stock with moderate bruising & marks; all complete with swivels; gwo & vg plus cond. #619 C.1867 N/L \$2000 - 2500 Photo
- 403 **AUSTRIAN M95 STEYR B/A INFANTRY RIFLE:** 8x50 R; 5 shot magazine; 29.5" barrel; f bore; standard sights & fittings; breech marked **STEYR M.95**; vg profiles & clear markings; rifle retains almost all original blue/black military finish; g. original stock with minor marks; complete with swivels; gwo & cond. #8719X bolt not matching N/L \$500 - 700

404	AUSTRIAN MODEL 1886 B/ACTION SHORT RIFLE: 11.15x58R; 5 shot magazine; 23.5" barrel; g. bore; standard sights & bayonet stud to front band; breech marked DE W.G. sharp profiles & clear markings; rifle retains 85% original blue finish with most loses to front nose cap band & butt plate; f to g original stock with a few heavy bruises & more moderate bruises; all complete; gwo & cond. #9624J Bolt not numbered N/L	\$750 -	850
405	ITALIAN VETTERLI B/A INFANTRY RIFLE MODEL 1870/87: 10-35x47R Cal, 4 shot magazine; 33.75" barrel; f. bore; standard sights & fittings; breech marked BRESCIA ; slight wear to profiles & clear markings; blue/black military finish to barrel, receiver, magazine & t/guard; heavy bruising to stock with AOII in a large carved circle; complete with swivels & rod; gwo & cond. #7251 bolt not numbers N/L	\$800 -	900
406	KYNOCK GUN FACTORY ASTON B/A INFANTRY RIFLE: 11x59 RMM; s/shot; 32.5" barrel; f to g. bore; standard British Military 1853 Patt type sights; rear of back sight marked KYNOCK GUN FACTORY ASTON ; g. profiles & markings; blue/plum finish to barrel & receiver; grey patina to bands, t/guards & butt plate; complete with swivels & rod; g. stock with moderate bruising; with bayonet, n/s; gwo & cond. #26459 bolt matches N/L	\$700 -	900
407	BELGIUM 1889 B/A CARBINE: 7.6x53; 5 shot magazine; 16.5" barrel; f. bore with a few dents to the barrel jacket; standard sights & fittings; breech marked MANUFACTURE D'ARMS DE LETAT ; g. profiles & faint breech markings; plum finish to barrels & fittings; blue to receiver; g. stock with moderate bruising; complete with rod; gwo & cond. #2813 & matching N/L	800 -	900
408	FRENCH MODEL 1890/1916 MUSKETOON: 8x50R; 5 shot box magazine; 17.5" barrel; f. bore; standard sights & fittings; M16 to side rail; slight wear to profiles & markings; blue/grey patina to barrel, receiver & magazine; silver finish to butt plate; g. stock with moderate bruising; all complete; gwo & cond. #8002 bolt not matching L/R	\$600 -	700
409	AUSTRIAN MANNLICHER M.1895 CARBINE: 8x50 R; 5 shot magazine; 19" barrel; g. bore; standard sights & fittings; breech marked STEYR M95 ; vg profiles & clear markings; carbine retains almost all original military blue finish; vg stock with minor marks; all complete; gwo & cond. #5697A Bolt has an after-market s/n with an electric pencil. N/L	\$600 -	700
410	P. STEVENS MAASTRIGHT BREECH LOADING INFANTRY RIFLE: 70 Cal; s/shot; hinged breech, similar to The British Snider action; 36.5" barrel; g. bore; standard sights & fittings; plain lock plate; plain iron t/guard & furniture; vg profiles & clear markings; plum finish to barrel; silver grey to action; grey patina to t/guards, bands & fittings; g. stock with minor bruising; complete with swivels & rod; gwo & vg cond. #2332 N/L	\$800 -	900
411	AUSTRIAN TRAPDOOR TYPE BREECH LOADING INFANTRY MUSKET: 55 Cal; 35" barrel; g. bore; standard sights & fittings; no visible maker; vg profiles; light brown patina to barrel, action & fittings; g. original stock with cheek piece; all complete with swivels & rod; gwo & cond. #59 C.1860 N/L	\$600 -	700
412	CANADIAN ROSS RIFLE CO MKIII MOD 1910 B/A SNIPER RIFLE: 303 Cal; 5 shot mag; 30.5" barrel; g. bore; standard front sight & original rear sight mounted on the bridge; fitted with a Lyman 438 field scope with g. optics; g. profiles & clear inspection & proof markings; blue finish to barrel; silver grey to receiver & fittings; g. stock with minor bruising; all complete; gwo & cond. #1336 bolt not matching L/R	\$5200 -	6000 Photo
412a	SUPERB LITHGOW SLR SECTIONIZED LIAI RIFLE: 7.62 Cal; 20 shot mag; 21" barrel. This is the deluxe version of the normal sectionised rifles; the lhs of the action has been cut-away to reveal the internal working parts; the barrel is cut-away & hi-lighted with a red paint back ground; pistol grip forend & butt stock also cut-away; finish on metal parts is a black military finish, the stock is a special blonde coloured wood. Presented in a purpose built wooden case lined in green felt with magazine & bayonet matched to the rifle. #SR8800025 L/R Cat D L/R	\$5000 -	6000 Photo
413	U.S. SAGINAW MI-CARBINE: 30MI Cal; 15 round magazine; 28" barrel; g. bore; standard sights & fittings; breech marked U.S. CARBINE CAL 30MI ; vg Parkerized finish to all metal; g. original stock with minor marks & bruises; gwo & cond. #3523840 Cat D L/R	\$1000 -	1200
414	INDIAN R.F.I. SMLE B/A SERVICE RIFLE: 7.62 Cal; 10 shot magazine; 25.2" barrel; g. bore; standard sights & fittings; receiver ring marked with the INDIAN CREST, RIFLE 7.62MM 2A1 ; g. profiles & clear markings; thin blue/grey finish to all metal; g. stock with minor bruises & marks; all complete; gwo & cond. #C8601 & matching L/R	\$700 -	800

415	BRITISH SPARKBROOK SHT 22 II B/A TRAINING RIFLE: 22 RF; s/shot; 25.2" barrel; g. bore; standard sights & fittings; receiver ring marked E.R. & ROYAL CYPHER SPARKBROOK 1902 II ; g. profiles & clear markings; thin blue finish to all metal; g. original stock with moderate bruising & marks; all complete; gwo & cond. #64709763 bolt not matching L/R	\$700 -	800
416	LONDON SMALL ARMS CO L^P SHT LE 1* B/A QUEENSLAND POLICE ISSUE RIFLE: 303 Cal; 10 shot magazine; 25.2" barrel; f. bore that would improve; standard sights & fittings; receiver ring marked with E.R. ROYAL CYPHER L.S.A. CO L^P & 1907 date SHT LE 1*. QP.225 to knox form; g. profiles & clear markings; blue/plum finish to all metal; g. stock with moderate bruising; lhs of butt marked QG over P 1908 ; nose cap not numbered, bolt not matching; gwo & cond. #69288K L/R	\$800 -	1100
417	BRITISH R.O.F. NO.5 B/A JUNGLE CARBINE: 303 Cal; 10 shot magazine; 20.5" barrel; g. bore; standard sights & fittings; side rail marked NO.5 MKI R.O.F. (F) 4/46 SN V5755 ; sharp profiles & clear markings; rifle retains almost all original blue/black finish; vg stock with minor marks & small inlet repair to lhs of forend; all complete; gwo & vg plus cond. #V5755 matching including forewood & magazine L/R	\$1200 -	1500 Photo
418	BRITISH ENFIELD NO.1 MKVI B/A SERVICE RIFLE: 303 Cal; 10 shot magazine; 25.2" barrel; vg bore; standard sights & fittings; lhs of receiver ring marked G.R. ROYAL CYPHER ENFIELD 1940 NO.1 MKVI A0745720A ; vg profiles & clear markings; rifle retains almost all original blue/black military finish; g. original stock; gwo & vg cond. <i>A scarce rifle. Commonly know as the Dunkirk Emergency Special.</i> #A0745720A not matching L/R	\$1600 -	1800 Photo
419	LITHGOW SHT LE III B.A SERVICE RIFLE: 303 Cal; 10 shot mag; 25.2" barrel; g. bore; standard sights, but missing rear post lobbing sights, with front lobbing dial intact as is magazine cut off; receiver ring marked with STAR LITHGOW SHT LE III inside a shield & dated 1917 ; wear to profiles & clear markings; blue/grey finish to nose cap, receiver & fittings; thin grey to mag; f to g stock with a refinished lighter coloured forend & darker butt; all complete; gwo & f. to g. cond. #89234 bolt matches L/R	\$700 -	900
420	WINCHESTER P.14 B/A SERVICE RIFLE: 303 Cal; 5 shot magazine; 26" barrel; g. bore; standard sights & fittings, including front lobbing disk sight & rear post lobbing sight; British Inspection stamp to lhs of side rail; g. profiles & clear marking; blue/grey finish to barrel at the muzzle; blue finish to rhs of butt marked 9-16-512 ; gwo & cond. #W 74591 bolt matches L/R	\$700 -	900
421	BRITISH NO7 MKI B/A TRAINING RIFLE: 22RF; 10 shot magazine; 25.2" barrel; vg bore; standard sights & fittings; NO.7 MKI to side rail; ↑ PI over M to rhs of receiver ring; blue/black military finish to fittings & receiver; g. original stock with minor housing & marks; gwo & cond. #BS0278 bolt matches L/R	\$800 -	900
422	LITHGOW NO.2 MK IV* B/A TRAINING RIFLE: 22RF; s/shot; 25.2" barrel; g. bore; standard sights & fittings; receiver ring marked LITHGOW SHT LE 111* & dated 1921 ; g. profiles & clear marking; thin blue finish to all metal; g. stock with rhs butt marked MA No2 MK IV* 6/50 R ; g. working order & cond. #89695 All matching including bolt, nose cap & forend. L/R	#900 -	1100
423	BRITISH L.S.A. LE MK4 B/A SERVICE RIFLE: 303 Cal; 10 shot magazine; 25.2" barrel; g. bore; standard sights & fittings, including front dial sight, rear post sight & magazine cut off; receiver ring maker ER & ROYAL CYPHER L.S.A. CO 1907 LE 1* , obverse side ENFIELD 1909 SHT L.E. CON^P , g. profiles & clear markings; light brown patina to all metal; g. stock with minor bruising; rhs of butt marked R.M.A. 4/46 ; gwo & cond. <i>A scarce MK.4.</i> #F3721 bolt & nose cap not matching L/R	\$900 -	1200 Photo
424	B.S.A. & M CO. MARTINI-HENRY BAYONET PRATICE FENCING MUSKET: 30.5" barrel with plunger; action dated 1885 ; dark brown patina to barrel, plunger, action & fittings; g. stock with moderate bruising; all complete; gwo cond. #10466 N/L	\$500 -	600
425	ENFIELD SHORT SKELETON SMLE: 303 Cal; 10 shot magazine; 9" barrel; action, magazine & bolt head cut-away for instructional purposes; g. profiles; blue finish to barrel, action & magazine; g. butt stock; g. cond. #1191 L/R	\$400 -	500
426	ENFIELD NO8 B/A TRAINING RIFLE: 22 Cal; s/shot; 23.5" barrel; g. bore; side rail marked 22. NO 8 MKI DA 355 ; lhs side receiver ring marked C R 324 & dated 1952 N.Z. 773 ; g. profiles & clear marking; thinning black painted finish to barrel, receiver & fittings; g. original stock; all complete; gwo & cond. Registered as S/N DA355CR324773. Correct S/N is DA 355 with matching bolt L/R	\$800 -	1200

427	U.S. MOSSBERG MODEL 42-MB B/A TRAINING RIFLE: 10 shot; 23" barrel; vg bore; standard sights & fittings; barrel marked U.S. PROPERTY, MOSSBERG NEW HAVEN address; vg profiles, clear barrel address & markings; rifle retains most of its original blue finish; g. full stock with minor bruising; complete with webb sling; gwo & cond. #16151 L/R	\$400 -	500
428	BRITISH L.S.A. W.O.P. B/A TRAINING RIFLE: 22RF; single shot; 24" barrel; g. bore; standard sights & fittings; LONDON SMALL ARMS to barrel; underside near t/guard marked ARMY & NAVY C.S.LTD LONDON ; g. profiles & clear markings; blue/plum finish to barrel, receiver & fitting; g. original stock with minor bruising & scratches; gwo & cond. #3724 bolt not matching L/R	\$450 -	600
429	COEY MODEL 82 B/A R.F TRAINING RIFLE: 26.75 barrel; g. bore; standard sights & fittings with elevator missing from back sight; g. profiles & clear markings; blue/plum finish to barrel, action & fittings; g. stock with minor bruising; gwo & cond. #B6826 L/R	\$400 -	500
430	ROSS MODEL M-10 B/A SERVICE RIFLE: 303 Cal; 5 shot magazine; 30.5" barrel; f. bore; standard sights & fittings; breech marked ROSS RIFLE CO CANADA M-10 PATENTED ; g. profiles & clear markings; plum finish to barrel, nose cap & fittings; silver grey to breech & bolt; g. stock with moderate bruising & marks; all complete; gwo & cond; would grade up. #M1087 bolt matches L/R	\$700 -	900
431	MAUSER MODEL 1888 B/A INFANTRY RIFLE: 7.92x57; 5 shot magazine; 28.75" barrel; g. bore; standard sights & fittings, including swivels, rod & sling; breech marked with THE IMPERIAL CYPHER DANZIG 1892 GEW 88 ; g. profiles & clear markings; thin blue to barrel; mottled silver grey finish to bands, receiver & bolt; g. stock with moderate bruising & marks; all complete; gwo & cond, would grade up. #3903 bolt matches L/R	\$700 -	900
432	BRITISH B.S.A. CHARGER LOADING B/ACTION SERVICE RIFLE: 303 Cal; 10 shot magazine; g. bore; standard sights & fittings; B.S.A. CO to receiver ring; g. profiles, mottled silver grey finish to barrel; blue/grey to nose cap, bands & receiver; period reddish colour re-stock; gwo & cond. #6234 bolt not matching L/R	\$900 -	1200 Photo
433	ENFIELD SHT 22.1 1910 B/A TRAINING RIFLE: 22RF; s/shot; 25.2" barrel; g. bore; standard sights & fittings; rear post sight & safety catch absent; breech marked S.A ; receiver ring V.R ROYAL CYPHER 1890 1* ; D.P. to knox form; g profiles & clear markings; g. blue finish to barrel & receiver; blue/grey to bands & magazine; f to g stock with butt marked C.M.F. S.A. 74 ; gwo & cond, would grade up. #7449284207 L/R	\$600 -	700
434	B.S.A. W.O.P. B/A TRAINING RIFLE: 22 R/F; 5 shot magazine; 24" barrel; f to g bore; standard sights & fittings; B.S.A. address to barrel; g. profiles & clear barrel address; thin blue finish to barrel, receiver & t/guard; g. original stock with oil staining; gwo & cond. #15850 matching bolt L/R	\$400 -	500
435	PARKER-HALE NO.9 MOD 60 B/ACTION TRAINING RIFLE: 22 R/F; single shot; 25.2" barrel; g. bore; standard sights & fitting; side rail marked 22.R.F.N. 9 MK1 & P-H 60 ; g. profiles & clear marking; g. blue/black finish to receive & magazine; flaky black paint finish to nose cap; front & middle band & t/guard; g. original stock with minor bruising & marks; all complete; gwo & cond. #A2676 & matching bolt L/R	\$850 -	950 Photo
436	ENFIELD NO.1 MK5 B/A SERVICE RIFLE: 303 Cal; 10 shot magazine; 25.2" barrel; g. bore; standard sights & fittings; receiver ring marked G.R. & ROYAL CYPHER ENFIELD 1924 SHT LEV ; g. profiles & clear marking; grey finish to nose cap, barrel bands, receiver & t/guard; vg original stock; all complete; gwo & cond. #5723 matching nose cap, forend wood & receiver, bolt not matching L/R	\$900 -	1200
437	B.S.A. LEE SPEED PATENTS N.S.W. ISSUE B/A ARTILLERY CARBINE: 303 Cal; 5 shot mag; 21" barrel; p. bore; standard sights, magazine cut off & dust cover; g. blue finish to barrel, receiver, dust cover & fittings; generally good stock with N.S.W. issue marks to the butt; fine aged crack from the t/guard to the receiver; complete with swivels; gwo & cond. #125B41647 bolt not matching L/R	\$900 -	1200
438	CHINESE SKS TYPE S/A SERVICE CARBINE: 7.62 x 39 Cal; 5 shot magazine; 19.5" barrel; exc bore; standard sights, folding bayonet & fittings; carbine is "as new from the factory" with a full blacked finish to barrel, receiver & fittings; exc stock; complete with webb sling; gwo & exc cond. #23019726 Cat D L/R	\$550 -	700
439	B.S.A. MARTINI CADET RIFLE: 310 Cal; s/shot; 25.2" barrel; g. bore; standard sights & fittings; C. OF A. markings to rhs of action; B.S.A. & TRADE MARK to lhs; g. profiles & clear markings; blue/plum finish to all metal; f. to g. stock; gwo & f to g cond. #81384 L/R	\$400 -	500

440	MARTINI ENFIELD ARTILLERY CARBINE MK11: 303 Cal; s/shot; 21" barrel; f to g bore; standard sight & fittings; slide missing from back sight; lhs of action marked with V.R. ROYAL CYPHER ENFIELD 1898 M.E. 303; A.C.11 D.P. to action & knox form; g. profiles & clear markings; g. thin blue finish to barrel, action & fitting; f to g stock that has been rubbed back; brass disc missing from rhs of butt; gwo & f to g cond. #8988 L/R	\$600 -	700
441	LITHGOW SHT LE. III ENFIELD SMLE B/A SERVICE RIFLE: 303 Cal; 10 shot magazine; 25.2" barrel; f to g bore; standard sights & fittings, receiver ring marked with a Star over a SHIELD & LITHGOW SHT LE III 1916 over D↑D & F.T.R. to the breech; g. profiles & clear marking; blue/black military finish to all metal; g. stock with minor marks; butt has been rubbed back; all complete; gwo & cond. #39264 with matching bolt, nose cap receiver & forewood. L/R	\$600 -	700
442	PATTERN P14 ENFIELD B/A SERVICE RIFLE: 303 Cal; 5 shot magazine; 26" barrel; g. bore; standard sights & fittings; breech marked E.R.A. 226696; g. profiles & clear markings; blue/grey military finish to all metal; f. to g stock with moderate bruising & marks; complete with webb sling & bayonet w/s; gwo & cond. #226696 with matching bolt L/R	\$700 -	900
443	MAUSER MODEL 1935 BRAZILIAN CONTRACT LONG RIFLE: 7x57; 5 shot magazine; 28.75" barrel; exc bore; standard sights, muzzle cover & fittings; Brazilian crest to the breech side rail marked MAUSER-WERKE A.G. OBERNDORF A/N; sharp profiles & clear markings; rifle retains almost all original blue finish; bolt in the white; vg stock with a few minor scratches & bruises to lhs of wrist; all complete with swivels & rod; gwo & exc cond. #3741 L/R	\$1800 -	2300 Photo
444	ENFIELD 1902 LE1* B/A RIFLE CONVERTED TO A SINGLE SHOT: 303 Cal; rifle by L.S.A. & CO L^D IN 1912; 30.2" barrel; g. bore; standard sights including front dial sights & rear post lobbing sights; receiver ring marked with E.R. ROYAL CYPHER ENFIELD 1902 LE 1*; slight wear to profiles & clear markings; soft grey/blue patina to barrel, receiver & fittings; f. stock with several moderate bruises & marks; butt tang marked ML107; LT in white paint to rhs of butt; all complete with swivels; gwo & f to g cond. #3199 with matching bolt L/R	\$1200 -	1400 Photo
445	LITHGOW NO 2 MKIV B/A R/F TRAINING RIFLE: 22 LR; s/shot; 25.2" barrel; g. bore; standard sights & fittings; receiver ring marked with a STAR over SHIELD & LITHGOW SHT LE III 1917, & NO.2 MKIV; g profiles & clear markings; blue/grey military finish to all metal; heavy bruising to stock with butt marked CMF 4MD 14587 & NO 2 MK IV; brass disc with 12.DS; gwo & cond. #68825 all matching L/R	\$700 -	900
446	LITHGOW NO.2 MK IV B/A R.F. TRAINING RIFLE: 22 L.Rifle; single shot; 25.2" barrel; g. bore; standard sights & fittings; receiver ring marked with a Star over SHIELD & LITHGOW SHT LE 111* 1920; g. profiles & clear markings; grey military finish to all metal; g. stock with moderate forend bruising; butt stock marked NO.2 MK IV 5/47; all complete; gwo & cond. #67674 bolt matches L/R	\$850 -	950
447	ENFIELD MARTINI MKII SERVICE RIFLE: 303 Cal; s/shot; 30.2" barrel; f to g bore; standard sights & fittings; lhs of action marked V.R. ROYAL CYPHER BE CO 1900 M.E. 303 11; g. profiles & clear markings; blue/plum finish to barrel & bands; thin blue to action; grey to t/guard & lever; g. stock with minor marks & bruising; VICT. GOVT stamps to butt stock; complete with swivels & leather sling; gwo & cond. #3941 L/R	\$700 -	900
448	LITHGOW SMLE MK111 B/A SERVICE RIFLE: 303 Cal; 10 shot magazine; 25.2" barrel; f. bore; standard sights & fittings; receiver ring marked M.A. LITHGOW SMLE 111 1941; D↑D to knox form; g. profiles & clear markings; blacked finish to nose cap & t/guard; the balance a blue/grey good refinish; stock complete with swivels, webb sling & magazine cut off; gwo & cond.. #B56211 nose cap matching, bolt not matching L/R	\$550 -	800
449	B.S.A. MARTINI CADET RIFLE: 310 Cal; s/shot; 25.2" barrel; g. bore; standard sights & fittings; C OF A markings to rhs of action; B.S.A. & Trademark to lhs; g. profiles & clear marking; patchy blue/grey finish to barrel, action, t/guard & lever with areas of light surface rust; f to g stock with moderate bruising; missing butt swivel; gwo & f to g cond. #16334 L/R	\$400 -	500
450	B.S.A. MARTINI CADET RIFLE: 310 Cal; s/shot; 25.2" barrel; g. bore; standard sights & fittings; C OF A markings to rhs of action; B.S.A. & Trademark to lhs; g. profiles & clear markings; patchy blue/grey finish to barrel, t/guard & lever; light blue to action with areas of light surface rust; f to good stock with C OF A markings to butt; complete with swivels; gwo & f to g cond. #18286 L/R	\$400 -	500

451	B.S.A. MARTINI CADET RIFLE: 310 Cal; s/shot; 25.2" barrel; g. bore; standard sights & fittings; C OF A markings to rhs of action. B.S.A. & Trademark to lhs; g. profiles & clear B.S.A markings; C OF A markings faint; blue/plum finish to all metal; f to g stock with C.M.F.S.A. to rhs of butt; gwo & cond. #13749 L/R	\$450 -	600
452	COLT NEW POCKET C/F REVOLVER: 38 S&W; 6 shot fluted swing out cylinder; 63mm (2½") barrel; f. bore; front blade sight missing; faint one line Colt address to barrel; Rampant Colt Trademark to lhs of frame; g. profiles; clear COLT Trademark & Cal markings; 70% blue finish to frame & barrel, 40% to cylinder, back strap & t/guard; f to g wooden grips; gwo & f to g cond. #7623 Pre '47 L/R	\$350 -	400
453	COLT NEW HOUSE C/F REVOLVER: 38 Cal; 5 shot fluted cylinder; 57mm (2¼") round barrel; f. bore; standard sights & 2 line Hartford address; COLT HOUSE 38 etched panel to lhs of barrel; 38 CAL to frame; g. profiles, clear address & markings; plated steel frame with spur trigger; retaining 60% original nickel finish with most losses to rhs of barrel, frame & grip frame; g. rosewood grips; gwo & cond. #17679 C.1884 L/R	\$475 -	500
454	BERETTA MODEL 1934 S/A PISTOL: 380 Cal; 7 shot magazine; 87mm (3 3/8") barrel; f. bore; BERETTA address to lhs of slide; vg profiles & clear markings; pistol retains 80% original blue finish; vg Beretta black plastic grips; gwo & cond. Comes with a white webbing holster, spare magazine & webb sling. #751360 Pre '47 Dated 1939 L/R	\$600 -	800
455	SPANISH STAR 1911 MOD.B S/A PISTOL: 9mm; 9 shot mag; 127mm (5") barrel; vg bore; standard sights, address & markings to slide; g. profiles with slight wear to address & markings; retaining 90% blue finish; vg chequered grips; gwo & cond. #B271367 Pre '47 L/R	\$900 -	1100
456	S&W VICTORY MOD. SERVICE REVOLVER: 38 S&W; 6 shot fluted cylinder; 127mm (5") barrel; g. bore; standard, address, marking, S&W Trademark & MADE IN U.S.A. also FTR ↑ MA 54 ; 90% parkerized finish remains; case colours to hammer & trigger; g. wooden grips with moderate bruising; lanyard ring missing; gwo & cond. #956569 Pre '47 L/R	\$650 -	750
457	WEBLEY & SCOTT MK IV C/F SERVICE REVOLVER: 38.145/200 Cal; 6 shot fluted cylinder; 127mm (5") barrel; standard sights & top strap address; g. bore; rhs of frame marked WAR FINISH ; g. profiles, clear markings; 65% original blacked finish remains with most losses to t/guard & barrel; vg Webley vulcanite grips with lanyard ring; gwo & cond. #45507 Pre '47 N/L	\$600 -	750
458	FUNDALUM MODEL POLIGOMO S/A TARGET PISTOL: 22 LR; 10 shot mag; 127mm (6") barrel; g. bore; standard sights & fittings; address to rhs of receiver & STD INT 6" to lhs; sharp profiles & clear markings; matt black finish to barrel, frame & receiver; g. original orthopaedic wooden grips; gwo & cond. Comes with a black carry case & spare mag. #0006873 Post 46 L/R	\$300 -	400
459	SMITH & WESSON M&P 9 SHIELD SIGMA SERIES MODEL SW40F S/A PISTOL: 40 S&W Cal; 15 shot magazine; 117mm (4 5/8") barrel; exc bore; standard sights; carbon steel slide & Polymer frame; sharp profiles & clear markings with S&W Trademark to both sides of the grip; retaining all original blacked finish; gwo & "as new" cond. Comes with an S&W blue shipping box, manual & spare mag. #PAH8329 Post '46 L/R	\$500 -	600
460	SMITH & WESSON MOD 67 COMBAT MASTERPIECE STAINLESS STEEL REVOLVER: 38 S&W; 6 shot fluted cylinder; 102mm (4") barrel; g. bore; standard sights, barrel markings & address; sharp profiles & clear markings; revolver has a vg. polished finish with v. minor scratches; fitted with black rubber S&W grips; gwo & vg+ cond. Comes with a blue S&W carry case with manual, 3 speed loaders & original walnut grips #CUA0761 Post '46 L/R	\$500 -	600
461	COLT TARGETSMAN S/A R/F PISTOL: 22 L.R; 10 shot magazine; 153mm (6") round barrel; exc bore; standard sights; COLT HARTFORD ADDRESS to barrel; Rampant COLT Logo & TARGETSMAN to lhs of barrel lug; vg profiles, clear address & Colt logo; pistol retains 70% original blue finish with most losses to grip frame & muzzle; vg Colt chequered walnut grips; gwo & exc cond. #161945-C Post '46 L/R	\$600 -	700
462	WEBLEY & SCOTT MK 1 AIR PISTOL: retailed by Alcock & Pierce Melbourne Victoria ; 177 Cal; s/shot; 178mm (7") barrel; g. bore; standard sights & fittings; W&S address to lhs of frame; ALCOCK & PIERCE to rhs; thin blue finish to all metal; vg Webley walnut grips; action at fault. #9776 Pre '46 L/R	\$300 -	400

- 463 **CASED JOHN WAYNE, THE DUKE, COLT NEW FRONTIER R/F REVOLVER:** 22 LR; 6 shot fluted cylinder; 114mm (4½") round barrel; exc bore; standard sights; one line **HARTFORD** address with **JOHN WAYNE & THE DUKE** within a banner; sharp profiles & clear markings; revolver is "as new" with a full blue finish to barrel, cylinder, ejector housing, t/guard, back strap & grip frame; vivid case colours to frame & top strap; fitted with Colt Eagle grips; gwo & exc cond. Presented in a Colt wooden case with **DUKE** signature & **COLT** to top of the lid; lined in light burgundy velvet with a recessed outline of the Colt; a John Wayne plaque inscribed **JOHN WAYNE THE DUKE WINTERSET IOWA MAY 26 19-7** with a likeness of the Duke & an image of the family house. C.1875 #G212876 L/R \$1000 - 1250 Photo
- 464 **CASED PAIR OF WOGDON FLINTLOCK FULL STOCKED DUELLING PISTOLS:** 25 bore; 10" octagonal barrels; **LONDON** proofed & stamped R.W.; top barrel flats engraved **WOGDON LONDON**; plain stepped locks with bolted safeties; swan necked cocks; brass butt cap, r.rod pipes & acorn finial t/guards; beautiful patterned barrels; soft grey patina, sharp profiles & engraving; vg. stocks with v. minor bruising; complete with ebony tipped rammers; o/a vg & crisp. Contained in their original mahogany case with hinged lid handle; partitioned & lined in green baize; with cleaning rod, pincer mould & later period pistol flask with a common tip. *Overall, a good set from the famous Wogdon maker.* N/L \$22000 - 23000 Photo
- 465 **CASED PAIR OF RIGLEY AUSTRALIAN COLONIAL PERIOD ENGLISH D/B PERCUSSION POCKET PISTOLS:** 50 bore; 79mm round barrels, borderline & scroll engraved; brass boxlock centre hammer actions & steel t/guards; pleasing grey patina to barrels with faint case colours; mellow, untouched patina to actions; exc chequered walnut bag shaped grips with oval escutcheon engraved with Stag's head; gwo & vg cond. Cased in original mahogany case with brass coin escutcheon; partitioned & lined in the French style in maroon velvet with a full complement of access & **THE WRIGLEY FAMILY** crest of a stag, label to the lid. *The Wrigley family was believed to be successful miners in Western N.S.W. in the 1860's. A most unusual casing.* C.1860. #62 & #91 L/R \$4500 - 5000 Photo
- 466 **CASED PAIR OF WALKER HORTON & CO PERCUSSION 1/2 STOCKED DUELLING PISTOLS:** .50ML; 9" octagonal beautiful brown damascus barrels with **LONDON** inlaid in gold to top flats & 2 platinum bands to breech; foliate engraved locks fitted with bolted safeties & engraved **WALKER HORTON & CO**; pineapple extended spur t/guards with single set triggers; grey patina to locks & fittings; g. stock with g. even wear & minor bruising; silver butt caps with Flags & Trophies engraving; gwo & cond. In original mahogany case with brass corners; Clough & Son trade label; partitioned & lined in maroon velvet with some mothing & fading with & a good compliment of original accessories. C.1860 N/L \$8000 - 9000 Photo
- 467 **CASED PURDEY PERCUSSION HALF STOCKED D/B TRAVELLING PISTOL:** 32 bore; 114mm (4½) damascus barrels; g. bores; back action locks inscribed **J.PURDEY 314½ OXFORD ST LONDON** with a small area of folate engraving & bolted safeties; top barrel rib inscribed **J. PURDEY 314½ OXFORD ST LONDON**; sharp profiles, clear address & lock markings; exc damascus pattern to barrel; case colours to locks & fire blue to bolted safeties; exc blue finish to t/guard with foliate engraving; vg chequered stock with a hinged butt cap; complete with captive ram rod. Presented in its vg original Purdey mahogany case with brass corners & circular lid handle; partitioned & lined in green baize with vg Purdey paper trade label to lid; accessories include ebony handled turn screw & nipple wrench, vg bag flask, pincer mould, rod, Eley cap tin, chamber bag with lead projectiles; a copy of an original death notice of the original owner, who passed away in 1837 & purchased the cased pistol. #2990 L/R \$5500 - 6500 Photo
- 468 **SUPERB CASED PAIR OF WESTLEY RICHARDS PERCUSSION BRITISH OFFICERS CAMPAIGN FULL STOCKED PISTOLS:** 22 bores; 9" octagonal barrels; vg bores; standard dovetail front sights & fitted with captive ramrods; top barrel flats inscribed **WESTLEY RICHARDS 170 NEWBOND ST LONDON**; locks inscribed **WESTLEY RICHARDS**; fitted with bolted safeties & selected areas of foliate engraving; brass t/guard ensuite & having pineapple finials; sharp profiles, clear barrel & lock markings; distinctive damascus pattern to barrels; vivid case colours to locks & hammers; pleasing brass patina to t/guard & hinged butt caps; vg stock with chequered butts; gwo & exc cond. Presented in their original mahogany case with a hinged lid handle; partitioned & lined in a vg green baize with vg **WESTLEY & RICHARDS** trade label; vg red leather 3 way flask, dual rod & mallet; rod & Joyce cap tin. *A superb pair of pistols, hard to fault.* #391 to both pistols C.1840 N/L \$12000 - 15000 Photo
- 468a **CASED PAIR OF KNUBLEY S/B ENGLISH FLINTLOCK TRAVELLING PISTOLS:** 54 bore; 103mm (4") round barrels, fitted with folding spring bayonets under the barrels; g. clean bores; no sights fitted; brass borderline engraved box-lock actions inscribed **KNUBLEY LONDON** & fitted with small belt hooks; sliding safeties; vg profiles & clear **KNUBLEY & LONDON** to actions; with centred re-inforced cocks to actions; blue/grey patina to barrels & iron t/guard; pleasing brass finish to actions; vg slab sided walnut grips with an oval silver escutcheons to the wrist & engraved; gwo & vg cond. Presented in its original black leatherette case with some patches missing, partitioned & lined in green baize in the French style & inscribed **P.P. over QUOD MIHI PLACET 1815** (translating to "That Which Pleases Me".) C.1780 N/L \$4500 - 5000 Photo

- 469 **CASED RICHARD BURTON & CO LEIGE SIDE LEVER HAMMER SxS FOLDING SHOTGUN:** \$450 - 600
 410 Cal; 2½" chambers; 20½" barrels; slightly loose on the face; g. bores; machine cut rib inscribed **RICHARD BURTON & CO LIEGE**; sharp profiles & clear markings; gun retains almost all blue finish to barrel, case colours to action, blue/grey to lever & grey to t/guard; vg. stock with chequered pistol grip & forend; gwo & vg. cond. Presented in a light brown tropical, non-original case, partitioned & lined in red felt, showing wear & not quite fitting. #2762 L/R
- 470 **CASED E.M. REILLY SIDE LEVER HAMMER ACTION SxS N.E. GAME GUN:** 20G; 2½" \$3000 - 4000
 chambers; tight on the face; 25½" damascus barrels choked CYL & CYL; g. clean bores with a few small Photo
 areas of fine pitting; tapered top rib inscribed **E.M. REILLY & CO 502 NEW OXFORD ST LONDON & RUE SCRIBE PARIS**; fine foliate engraved action, locks, hammer & tang; **E.M. REILLY** inscribed to both sides of locks; vg. profiles, clear address, markings & engraving; barrel, action & fittings with a pleasing soft grey patina; g. stock with chequered straight wrist; LOP 14", weight 2.5kgs; gwo & cond. Presented in its original **E.M. REILLY** tropical style case showing considerable use & wear; partitioned & lined in green baize with wear & staining; E.M. Reilly paper Trade label to the lid. #20647 C.1875 L/R
- 471 **COWLES & DUNN TOP LEVER HAMMER SXS SHOTGUN:** 410; 2½" chambers; 3/8oz \$2000 - 2400
 Birmingham N.P.; 27" barrels; exc bores; choked CYL & FULL; barrel address **COWLES & DUNN Photo**
SYDNEY N.S.W.; blued steel barrels; case colour hardening to action, locks & hammers; chequered walnut stock with straight hand grip; vg wood; 14 3/8" LOP, 4 lb 6ozs weight; in exceptionally fine cond. Presented in leather case, red felt lined; no trade label. #100028 L/R
- 472 **CASED W.W. GREENER SxS FIELD GAME GUN:** 12G; 2½" chambers, tight on the face; 30" \$500 - 700
 barrels; g. bores with a few minor marks & choked FULL & FULL; tapered machine cut rib inscribed **W.W. GREENER BIRMINGHAM & WINNER AT THE LONDON GUN TRIALS 1875, 1877, 1878, 1879**; game bird engraved to the breech; the action engraved with foliage, game birds & hounds; g. profiles & clear action engraving; barrels retain 90% blue with one v. small dent to rh barrel; silver grey patina to action & t/guard; f. stock that has seen plenty of work with chequered pistol grip & forend with wear; LOP 13", weight 3.2kgs; gwo & f. cond. Presented in its original leather case with brass corner showing wear; partitioned & lined in red baize heavily stained & loose partitioned; complete with jags, cartridge extractor, ebony rod. #50110 L/R
- 473 **B.S.A. SxS BOX LOCK EJECTOR GAME GUN:** 12G; 2¾" chambers, tight on the face; 30" \$650 - 800
 barrels; g. bores; Nitro Proof tapered machine cut rib inscribed **B.S.A. GUNS LTD ENGLAND &**
 choked MOD & FULL; action with a full coverage of foliate engraving with game birds to each side; t/guard engraved ensuite; vg profiles & clear barrel address & action engraving; barrel retain almost all original blue finish; g. chequered pistol grip stock & forend; LOP 13½", weight 3.5 kgs; gwo & cond. Presented in a vg leather leg of mutton case. #50727 L/R
- 474 **B.S.A. GUNS SxS Non-EJECT BOXLOCK FIELD SHOTGUN:** 12G; 2¾" chambers; tight on \$500 - 700
 the face; 30" barrels; vg bores; choked CYL & FULL; tapered plain barrel rib & inscribed **MADE BY B.S.A. GUNS LTD BIRMINGHAM ENGLAND**; plain box lock action & marked **B.S.A.** with a sliding top safety; vg profiles & clear barrel & action markings; barrels retain almost all original blue finish with slight muzzle wear; g. chequered straight stock & forend; LOP 13", weight 3.1kgs; gwo & vg cond. Presented in its original, good, leg of mutton case. #9797 L/R
- 475 **STEVENS MODEL 365 SxS NON-EJECT BOXLOCK FIELD GUN:** 12G; 2¾" chambers; tight \$500 - 600
 on the face; 30" barrels choked FULL & FULL; g. bores; tapered machine cut rib; plain action with traces of case colours in protected areas, the balance a silver grey; g. chequered pistol grip stock & forend; LOP 13¾", weight 3.7 kgs; gwo & cond. #5998 L/R
- 476 **BERETTA MOD.S685E U/O FIELD SHOTGUN:** 12G; 29½" barrels with ventilated top rib; 2¾" \$650 - 750
 chambers choked approximately FULL & FULL; vg bores; single trigger & manual safety; blacked finish to barrels & t/guard; silver matt finish to action; vg chequered pistol grip stock; gwo & vg+ cond. #C684943B L/R
- 477 **PIERPOINT SxS N.E. REBOUNING HAMMER GAME GUN:** 28G; 30" barrels; f. bores; \$350 - 450
 slightly loose on the face; barrels inscribed **CHOKED CYLINDER**; borderline & scroll engraved actions & **PIERPOINT** within banners to both sides; ensuite engraving to t/guard; grey patina to barrels, locks & fittings; f to g chequered pistol grip stock with chequering to forend; LOP 14½", weight 2.8 kgs; gwo & cond. #4577 L/R
- 478 **SAUER DRILLING HUNTING RIFLE/SHOTGUN:** 20G x 7.8mm; 27" barrels; tight on the face; \$1400 - 1600
 vg bores; tapered machine cut rib; under barrels marked **FLUSSTAHT KRUPP ESSEN**; elaborate Photo
 engraved action with stag at bay in a forest, obverse side a fox with game birds in the background & fitted with a horn t/guard with double set triggers & Greener type side safety; Gun retains 85% original blue finish to barrels with most losses near the breech; silver grey finish to action; vg chequered pistol grip stock, forend & cheek piece; gwo & cond. #232 L/R

- 479 **WESTLEY RICHARDS PATENT EXPRESS RIFLE:** .500 Cal; 28" round barrel with top rib; 90% blue; forward ½ file cut; bead front sight; standing rear sight; breech marked **WHITWORTH RIFLING EXPRESS FOR NO.2 CASE**; profusely scroll engraved action retains 80% + blue finish; Martini type falling block action; external manual safety; exc wood with straight hand grip, chequered at wrist, chequered steel butt plate with trap door & chequered forewood with horn caps; possible replacement steel cleaning rod; vacant silver escutcheon; sling eyes; exc wo & cond. *A magnificent express rifle.* #464 N/L \$3600 - 4000 Photo
- 480 **SUPERB CASED JOHN DIXON & SON PERCUSSION DOUBLE RIFLE:** 40 bore; 2 groove Express; low profile blade front sight; with one standing to 100 yds, back sight, folding sight inscribed **200 yds**; 29½" damascus barrels with a wide file cut rib, barrels inscribed **JOHN DIXON & SON 63 PRINCESS STREET EDINBURGH LONDON** proofed; g. clean bores; locks inscribed **JOHN DIXON & SONS**; fitted with Stalker safety catches & having an overall coverage of v. fine foliate engraving; spur t/guard engraved ensuite; sharp profiles & clear engraving; barrels retain 75% original blue finish with most losses to the rear of back sight; exc clear damascus pattern, vg case colours to both locks & hammers; fire blue to Stalker safeties; beautiful figured walnut stock with cheek piece; chequered steel butt plate & hinged patch box; fine engraved ensuite with vibrant case colours; fine chequered wrist & forend; gwo & great condition. Presented in its original vg mahogany case; partitioned & lined in chequered pig skin with **JOHN DIXON & SON Trade label**; with a great assortment of original accessories including matching s/n bullet mould, Hawksley leather covered bag flask; spring vice; Hawksley oil bottle, James Dixon cap dispenser, wad punch, 3 ebony handled turn screws nipple wrenches; 2 circular wood containers for percussion caps & wads & one for nipple container; Nipple cleaners & rods all complete. Including a book entitled **CHARLES GORDON MAGNIFIANT MADNESS** plus the history of John Dixon & Sons. #4255 C.1889 N/L \$20000 - 25000 Photo
- 481 **IMPRESSIVE MOORE LONDON FULL STOCKED FLINTLOCK SHOULDER PUNT GUN:** 4 bore; 63" barrel; f to g bore that would clean up; plain stepped lock plate inscribed **C.M. MOORE**; fitted with a swan necked cock & integral pan; brass acorn finial t/guard with a central foliate panel; brass butt plate, tang engraved with drums & flags; side plate borderline engraved with a small central panel of foliage **LONDON GUN MAKERS** proofs to lhs of barrel at the breech; g. profiles, clear engraving & markings; even grey patina to barrel, lock plate & fittings; mellow finish to brass furniture; g. original stock with moderate bruising & marks; weight 14.5 kgs; gwo & cond. C.1840 N/L \$2500 - 3000 Photo
- 482 **2 X BRITISH SWORD BAYONETS:** 1. **WHITWORTH** short rifle yataghan bayonet; g. 22.9" blade; with dark grey patina; f. knurled leather grips; w/s. 2. **PATT 1853** Artillery 2nd Model Yataghan sword bayonet; 22.75 blade with light staining; cross hilt marked **7 B.R.A. & 454**; g. knurled leather grips with slight wear; w/s; both f to g o/all. N/L \$350 - 400
- 483 **2 X BRITISH SWORD BAYONETS:** 1. **BRUNSWICK 1848 PATT**; brass hilt; f. 21½" blade with o/a pitting & silver/grey finish; g. brass ribbed grips; n/s; fair cond. 2. **BAKER 2ND PATT**; brass ribbed grips & knuckle bow; 22.75" g. blade with light staining; **No.12** marked to lhs of pommel; n/s; g. cond. N/L \$400 - 500
- 484 **3 X BRITISH BAYONETS:** 1. **EAST INDIA** type sword socket bayonet; g. 22¼" blade with single fullers by **HILL**; ricasso marked **4** over **649**; knuckle bow hilt with an **East India Co** locking catch; o/a g. 2. **SOCKET BAYONET** for a musket with an East company catch; g. 16" blade; 3" socket marked **3** over **1857**; n/s. 3. **UNKNOWN** socket bayonet: p. 16" blade & 3" socket, n/s. N/L \$350 - 450
- 485 **2 X FRENCH 1842 BRASS HILTED SABRE BAYONETS:** with steel cross guards; g. 22½" blades with light staining; one marked **MUTZIG** & dated 1853; muzzle rings 21.38mm & 24.1; complete with steel scabbards, one is polished & one has a dark brown finish; both good. N/L \$300 - 400
- 486 **2 X BRITISH YATAGHAN SHORT RIFLE SWORD BAYONETS:** 1. **PATT 1860:** 22 7/8" blade with areas of light staining; vg knurled leather grips; with steel mounted leather scabbard; 2. **PATT 1856:** light to moderate staining to 22 5/8" blade; g. knurled leather grips with even wear; with steel scabbard; both g. cond. N/L \$350 - 400
- 487 **4 X VARIOUS SOCKET BAYONETS:** 1. **BRITISH CONSTABULARY:** 12" blade; 3" split socket; n/s; f. cond. 2. **AUSTRIAN MODEL 1842:** 18½" blade with light staining; 3" socket; n/s fair cond. 3. **UNKNOWN EUROPEAN;** p. 15" blade & socket, n/s; poor cond. 4. **BRITISH 1842 PATT:** f. 15" blade & socket, fair cond. N/L \$300 - 400
- 488 **3 X AUSTRIAN SOCKET SWORD BAYONET:** 1. **MODEL 1849;** 22½" blade; 4¼" socket with locking ring; g. cond. 2. **1842;** 22½" blade; 4¼" socket; n/s g. cond. 3. **MODEL 1853;** 18½" blade; 3¼" socket; n/s; g. cond. N/L \$450 - 500

489	LOT X 3: 2 Czech knife bayonets Model 1898 VZ24 , 11½" vg blades & hilts; w/s. Unknown Yataghan bayonet ; 2" fair blade with wooden grips; n/s. N/L	\$200 -	300
490	LOT X 3 VARIOUS SOCKET BAYONETS: 1. Danish Model 19" blade; 2½" socket & dated 1855. 2. EUROPEAN ; 22¾" blade; 2¾" socket with locking ring & dated 1854. 3 EUROPEAN : 19" blade; 3" socket; all f. cond. N/L	\$250 -	300
491	3 X ENGLISH EMBOSSED LEATHER SHOT FLASKS: 1. HAWKSLEY ; light brown leather body with 2 mounted hunters, one with a bugle; g. seams & clear embossing; brass top with spring; all complete. 2 UNMARKED ; vg reddish/brown body with a mounted hunter with rifle & hound; brass top with spring; vg cond & seam. 3. Unmarked except PATENT ; hanging game embossed g. brown leather body & g. seams; hanging loop absent; brass spout with charger; all good.	\$350 -	450
492	LOT OF 3 ENGLISH UNMARKED PLAIN LEATHER SHOT FLASKS: 1. Large brown leather body, g. seams; steel top with spring & hanging loop to the bottom g. cond. 2. Brown leather body; g, seams & hanging ring; brass top with spring; g. cond. 3. Brown leather body, poor seams, brass top with spring & hanging loop; f. cond.	\$300 -	350
493	LOT X 3 ENGLISH PLAIN LEATHER SHOT FLASKS: UNMARKED ; hard body; light brown leather finish; vg seams & hanging loop; brass top with spring; vg cond. 2. HAWSLEY ; with a vg stippled black leather body; with a silver shield to the centre; brass hanging ring with a silver plate finish to top & spring; vg seams. 3. UNMARKED : brown leather shield body with an embossed centre of hunting dog, trees, foliage & game birds; g. brass top & spring; with hanging ring. All vg.	\$325 -	400
494	LOT X 2 LEATHER COVERED POWDER FLASKS: 1. DIXON & SONS : vg brown leather body; vg seams with brass top & sprout graduated 2¼ to 3 drams; with spring; vg cond. 2. SYKES PATENT ; vg brown leather body & seams; silver plate top & graduated 2¾ to 3¼ drams; both vg.	\$350 -	450
495	LOT X 3 ENGLISH LEATHER COVERED POWDER FLASKS: 1. JAMES DIXON ; g. black leather body; vg seams; brass top & sprout; graduated 2¼" to 3 drams; with spring; g. cond. HAWKLEY black leather covered; g. body with a few scuff marks; brass top & sprout; graduated 2¾" to 3½" drams; g. seams; g. cond. 2. UNMARKED f to g. brown leather body with several scuff marks; brass to top; not graduated; butt has a small spout; g to g cond.	\$300 -	400
496	LOT X 2 ENGLISH LEATHER COVERED POWDER FLASKS: HAWKSLEY black leather; vg body & seams; silver top & spout; graduated 1½" to 2½" drams; vg cond. W. & E. BLYDE SHEFFIED ; brown leather; g. body; vg seams; silver top; brass spout; graduated 3½" to 4½" drams; all vg cond.	\$380 -	450
497	LOT X 2 FLASKS: TURKISH POWDER FLASK : mother of pearl inlay from various seashells & aged to various enhancing hues; copper edging; the front central panel of MOP fashioned to represent the crescent moon; the spout also decorated with sections of MOP. <i>A most unusual powder flask.</i> TURKISH PRIMING FLASK circular, brass with multi-coloured inlaid decoration. Circa 1840	\$400 -	500
498	VICTORIAN POLICE, KILMORE DISTRICT E20, COLT 1851 NAVY PERCUSSION REVOLVER : 36 ML; 6 shot cylinder; 190mm (7½") octagonal barrel; p. bore; brass dovetail front sight, one line COLT NEW YORK address & LONDON PROOFS to barrel; COLTS PATENT to lhs of frame; wear to profiles, clear COLT address to barrel LONDON Proofs & COLTS PATENT to lhs of frame; vg replaced rammer & barrel, catch & wedge; silver grey finish to all metal with medium & heavy marks to top of barrel; scuff marks & proofs to cylinder; revolver has a few non-original screws to frame & t/guard; cylinder, arbour & frame have matching, being 16010; t/guard & back strap being 46800; f to g original walnut grips with wear; missing wedge screw; w/order. <i>A miss-matched Police Navy which is quite normal to be mismatched.</i> C.1850 & 1863 #46800 L/R	\$1800 -	2200 Photo
499	COLT S.A.A. MODEL 1873 S.A.A. C/F REVOLVER : 45 Cal; 6 shot fluted cylinder; 140mm (5½") barrel; p. bore; standard sights & fittings; COLT PALL MALL LONDON address to barrel; COLTS PATENTS to lhs of frame; wear to profiles, address & patent dates; grey patina to barrel, frame, housing, back strap & t/guard; silver to cylinder; gun has areas of moderate pitting to barrel, cylinder, back strap & rear of frame; f to g original walnut grips; action a/f & f. cond. C.1882 #77186 L/R	\$800 -	900
500	CASED ALLEN & WHELOCK SIDE HAMMER PERCUSSION REVOLVER : 28ML; 5 shot non fluted cylinder with 85% scene; 76mm (3) octagonal barrel; f to g bore; standard sights, barrel address & Patents; plain frame & back strap with a trigger guard loading lever; g. profile, clear address & cylinder scene; soft grey patina to barrel, frame & lever; thin blue finish to cylinder; g. walnut grips; gwo & cond. Presented in its original mahogany case with minor marks & scratches; partitioned & lined with a faded burgundy velvet with heavy oil staining; accessories comprising steel bullet mould; small brass flask with a broken spring & lead projectiles. C.1861 #578 L/R	\$2500 -	3000 Photo

501	CASED COLT 1862 POLICE PERCUSSION REVOLVER: 36ML; 5 shot fluted rebated cylinder; 114mm (4½") round barrel; g. bore; standard sights, one line NEW YORK address & COLT PATENT to lhs of frame; brass t/guard & back strap & marked 36 Cal ; vg profiles, clear barrel address & markings; traces of original blue finish to barrel, thin blue/grey to cylinder & loading lever; faint case colours to hammer; grey to frame; pleasing finish to t/guard & back strap; g. original walnut grips with a few minor marks; gwo & cond. Presented in its original mahogany case, partitioned & lined in a light green baize, with oil stains; Colt Loading instructions to the lid; accessories comprise of vg Dixon bag flask, Colt 36 Cal steel mould, nipple wrench, correct cleaning rod, Colts cap tin & lead balls. #29924 all matching L/R	\$3600 -	4000 Photo
502	CASED COLT 1849 POCKET PERCUSSION REVOLVER: 31ML; 5 shot cylinder with 70% scene; 102mm (4") octagonal barrel; f. bore; standard sights, two-line NEW YORK address & COLT PATENT to lhs of frame; g. profiles & clear barrel address & markings; brass t/guard & back strap with 50% silver plate finish; silver grey finish to barrel, cylinder & frame; faint case colours to lever; vg walnut grips; gwo & cond. Presented in its original mahogany case, partitioned & lined in burgundy velvet with areas of light oil staining; accessories comprise g. fluted bag flask, Colt Patent 36P marked steel mould & unmarked cap tin. C.1853 #55913 all matching L/R	\$2600 -	3200 Photo
503	CASED COLT ROOTS MODEL 2 PERCUSSION REVOLVER: 28ML; 5 shot cylinder with 65% scene & a couple of areas of fine pitting; 89mm (3½") octagonal barrel; f to g bore; standard sights; 2 line HARTFORD barrel address; vg profiles & clear address; revolver retains 65% original blue finish with most losses to b/strap, barrel & cylinder; faint case colours to lever & hammer; g walnut grips; gwo & cond. Presented in its original Colt mahogany case; partitioned & lined in a faded burgundy velvet; accessories compromise a Colt brass 28 Cal mould; Eley cap tin; g. brass bag flask with the likeness of a Colt percussion revolver moulded to one side; a small chamois pouch for caps & spare nipples. C.1855 #9804 frame & barrel match, cylinder not matching L/R	\$2600 -	3500 Photo
504	GOVT ISSUE COLT 2ND MODEL DRAGOON PERCUSSION REVOLVER: 44ML; 6 shot cylinder with no visible scene, except SN 8925 ; 190mm (7½") part round part octagonal barrel with one line New York address; COLTS PATENT & US to frame; mellow brass square back trigger guard & back strap; g. profiles, address & markings; blue/grey finish to barrel, lever, frame & cylinder with small areas of fine pitting to cylinder & rhs of barrel lug; f to g walnut grips with even wear; gwo & cond. C.1850 #8925 matching except wedge L/R	\$6500 -	8000 Photo
505	COLT 3RD MODEL GOVT ISSUE DRAGOON PERCUSSION REVOLVER: 44ML; 6 shot (7½") round barrel; f to g bore; standard sights; one-line NEW YORK address to barrel; COLTS PATENT & U.S. marked to lhs of frame; brass t/guard & back strap; slight wear to profiles, clear barrel address; faint Patent to frame; soft grey patina to barrel, lever, cylinder & frame; pleasing finish to t/guard & back strap; g. walnut grips with minor marks; all complete; gwo & cond. C.1851 #11471 all matching L/R	\$5500 -	6000 Photo
506	COLT 1861 NAVY PERCUSSION REVOLVER: 36ML; 6 shot cylinder with 60% scene; 190mm (7½") round barrel; f to g bore; standard sights; one line NEW YORK address to barrel; COLTS PATENT to lhs of frame; brass t/guard & back strap; g. profiles & clear barrel address & frame markings; even grey patina to barrel, frame, lever & cylinder; pleasing finish to t/guard & back strap; g. grips with a few minor marks & slight wear; gwo & cond. <i>With Factory letter.</i> C.1861 #3438 all matching L/R	\$1800 -	2500 Photo
507	COLT MODEL 1860 ARMY PERCUSSION REVOLVER: 44ML; 6 shot rebated cylinder; 203mm (8") round barrel; p. bore; standard sights & COLT NEW YORK address to barrel; COLTS PATENT to lhs of frame; mellow finish to brass t/guard & steel back strap; vg profiles & clear markings; light brown/grey finish to all metal; vg walnut grips; gwo & cond. <i>With Factory letter.</i> Production C.1863/64 #123743 matching numbers. L/R	\$1800 -	2200 Photo
508	COLT 1862 POLICE PERCUSSION REVOLVER: 36ML; 5 shot fluted & rebated cylinder; 114mm (4½") round barrel; f to g bore; standard sights; one line NEW YORK address to barrel; COLTS PATENT to frame; sharp profile to frame & 36 CAL to t/guard; revolver retains 65% blue finish to cylinder & barrel; strong case colours to frame, lighter to hammer; brass t/guard & back strap with 40% silver plate finish remaining; g. original walnut grips; gwo & g. cond. <i>FIRST YEAR OF PRODUCTION.</i> C.1861 #4085 all matching L/R	\$1800 -	2200 Photo
509	COLT 1862 POLICE PERCUSSION REVOLVER: 36ML; 5 shot fluted & rebated cylinder; 165mm (6½") round barrel; f to g bore with clear rifling; standard sights; one line New York address to barrel; COLTS PATENT to lhs of frame; g. profiles, clear address, mellow brass t/guard & back strap; g. profiles; clear barrel address & Colts Patent to frame; 36 Cal to t/guard; brass t/guard & back strap with a mellow finish; g. brown patina to barrel, cylinder, lever & frame; g. Colt walnut grips with minor scratches & marks; gwo & vg cond. C.1863 #15305 & matching L/R	\$1800 -	2300 Photo

510	COLT BISLEY S.A.A. C/F REVOLVER: 32 WCF; 6 shot fluted cylinder; 121mm (4¾") round barrel; g. bore; standard sights, 2 line HARTFORD address, PATENT dates & Rampant COLT logo within a circle to lhs of frame; BISLEY MODEL 32 WCF to lhs of barrel; g. profiles, clear address & frame markings; silver grey finish to barrel, cylinder & t/guard with blue finish in protected areas; faint case colours to frame; vg Colt hard rubber grips; comes with leather flap holster; gwo & cond. <i>With Factory letter.</i> C.1901 #218491 all matching L/R	\$1800 -	2300 Photo
511	COLT 1855 SIDE HAMMER ROOTS MOD.2 POCKET PERCUSSION REVOLVER: 28 ML; 5 shot cylinder with 70% Cabin & Indian scene; 89mm (3½") octagonal barrel; f. bore; standard sights & 2 line HARTFORD address; blue to grey finish to barrel; 60% blue to frame with most losses to top strap & back strap; g. profiles & clear address; g. walnut grips with minor bruising; gwo & cond. C.1860 #22597 all matching L/R	\$1500 -	1800 Photo
512	COLT 1861 NAVY RICHARD MASON CONVERSION C/F REVOLVER: 38 Cal; 6 shot non fluted cylinder with 65% Naval scene remaining; 190mm (7½") round barrel with ejector housing; f. to g. bore; standard sights; one line NEW YORK address & 1871-1872 Patent dates to lhs of frame; mellow finish to brass back strap & t/guard; grey finish to barrel, cylinder & frame; slight wear to profiles, clear address & markings; g. walnut grips; gwo & cond. C.1875 #32422 matching except wedge. L/R	\$1700 -	2000 Photo
513	COLT 1860 ARMY PERCUSSION REVOLVER: 44ML; 6 shot rebated cylinder with 75% scene; 203mm (8") round barrel; f to g bore; standard sights; one line NEW YORK address to barrel; COLTS PATENT to lhs of frame; brass t/guard & iron back strap; g. profiles, clear barrel address & Colt Patent to frame; thin blue/grey finish to barrel; grey to frame & back strap; grey with blue in protected areas to cylinder; pleasing finish to t/guard; g. original walnut grips; gwo & cond. C.1868 #171890 all matching L/R	\$1800 -	2300 Photo
514	COLT 1851 NAVY PERCUSSION REVOLVER: 36ML; 6 shot cylinder with 60% scene; 190mm (7½") octagonal barrel; f. bore; standard sights; clear one line NEW YORK barrel address & COLTS PATENT to lhs of frame; g. profiles; silver grey patina to barrel, frame; cylinder; brass t/guard & back strap with 80% silver plate finish; vg walnut grips with minor marks; gwo & cond. C.1851 #7659 all matching L/R	\$1800 -	2200 Photo
515	COLT 1851 2ND MODEL NAVY PERCUSSION REVOLVER: 36ML; 6 shot cylinder with no visible scene; 135mm (5 7/8") octagonal barrel; f. bore; standard sights & one line NEW YORK barrel address; COLTS PATENT to lhs of frame; brass square back t/guard & back strap with 60% silver plate finish; grey patina to barrel, cylinder & frame; vg walnut grips; gwo & cond. C.1851 #2505 all matching L/R	\$1500 -	1700 Photo
516	COLT 1860 ARMY PERCUSSION REVOLVER: 44ML; 6 shot rebated cylinder with no visible s/n; 203mm (8") round barrel g. bore; standard sights; faint U.S. barrel address; no visible Colts Patent to lhs of frame; slight wear to profiles, address & markings; grey patina to barrel, cylinder, frame, lever & back strap; pleasing finish to brass t/guard; g. original walnut grips; gwo & cond. <i>With Factory letter.</i> C.1863 #135654 L/R	\$1700 -	2000 Photo
517	COLT OFFICIAL POLICE C/F REVOLVER: 38-200 Cal; 6 shot fluted cylinder; 127mm (5") barrel; vg. bore; standard sights; 2 line COLT HARTFORD barrel address & Cal markings; Rampant Colt Trade mark & Official Police 38-20 to lhs of barrel; D↑D Australian Forces marking to lhs of frame; 3 over 2328 to rhs of frame; sharp profiles & clear markings; retaining 90% original blue factory finish; vg. chequered Colt walnut grips; gwo & vg. cond. <i>With Factory letter.</i> C.1943 #683760 all matching L/R	\$800 -	900
518	COLT 1878 C/F REVOLVER: 476 Cal; 6 shot fluted cylinder; 140mm (5½") barrel; g. bore; standard sights, one line Pall Mall London address; 476 CAL marking to t/guard; g. profiles with slight wear to barrel address; plum finish to barrel, back strap & ejector housing; 80% re-blue finish to frame, cylinder & t/guard; g. birds head walnut grips, missing lanyard ring; gwo & vg cond. <i>With Factory letter.</i> C.1885 #15323 L/R	\$900 -	1400
519	COLT 1851 NAVY PERCUSSION REVOLVER: 36ML; 6 shot cylinder with no visible scene; 190mm (7½") octagonal barrel; f. bore; standard sights; one line NEW YORK address to barrel; COLTS PATENT & U.S. to lhs of frame; brass t/guard & iron back strap; g. profiles, clear barrel address & COLTS PATENT & U.S. to lhs of frame; g. profiles & clear barrel address & frame markings; blue/grey patina to barrel, cylinder, frame & back strap; pleasing finish to brass t/guard; g. original walnut grips; gwo & cond. C.1856 #64372 all matching except wedge L/R	\$1700 -	1900 Photo

- 520 **COLT POCKET CARTRIDGE CONVERSION REVOLVER:** 38 C/f; 5 shot cylinder with 60% stage coach scene remaining; 89mm (3½") round barrel without ejector; g. bore; std sights & 2 line Hartford address; with **COLTS 1871 & 1872 PATENT** dates to lhs of frame; brass t/guard & back strap; **38 CAL** to t/guard; g. profiles, clear address & markings; retaining 70% full nickel finish with most losses to cylinder; mellow finish to t/guard & back strap with traces of nickel finish; g. walnut grips with even wear; gwo & cond. C.1875 #306679 all matching L/R \$1400 - 1800 Photo
- 521 **COLT POCKET 1849 CONVERSION R/F REVOLVER:** 38 R/F; 5 shot cylinder with 70% stage coach scene remaining; 89mm (3½") round barrel with no ejector housing; standard sights, 2 line Hartford address & **COLT 1871-1872 PATENTS** to lhs of frame; g. profiles, clear address & markings; mellow finish to brass t/guard & back strap; soft grey finish to barrel, cylinder & frame; g. original walnut grips with 4 & 5 notches along the edges; all complete; gwo & cond. C.1873 #5185 all matching L/R \$1200 - 1500 Photo
- 522 **COLT 1849 POCKET, RICHARDS MASON CONVERSION REVOLVER:** 38 C/F; 5 shot cylinder with 75% scene; 114mm (4½") octagonal barrel; standard sights; one line New York address, **COLTS PAT 1871 & 1872** to frame; mellow finish to brass t/guard & back strap; g. profiles & clear markings; g original Colt walnut grips with minor bruising; all complete; gwo & vg cond. #1538 matching except cylinder Pre 1900 L/R \$1600 - 1800 Photo
- 523 **COLT 1851 NAVY PERCUSSION REVOLVER:** 36ML; 6 shot cylinder with 60% scene; 190mm (7½") barrel with std sights & one line New York address; **COLTS PATENT** to frame; brass t/guard & back strap with a dark mellow finish; grey finish to barrel, lever & frame; silver grey to cylinder; wear to grips; gwo & f cond. C.1863 #133995 matching L/R \$1600 - 1900 Photo
- 524 **COLT 1860 ARMY BELLY GUN PERCUSSION REVOLVER:** 44ML; 6 shot rebated cylinder with minimal scene; 105mm (4 1/8") round barrel with loading lever removed; standard front sight; one line **NEW YORK** address to barrel & **COLTS PATENT** to lhs of frame; **44 CAL** to brass t/guard; slight wear to profiles & barrel address; clear **COLTS PATENT** to frame; silver grey patina to barrel, cylinder & frame with fine bruising to barrel & fine pitting to cylinder; mellow finish to t/guard, grey to back strap; f. walnut grips with bruising & wear; gwo & f. cond. C.1865 #155079 all matching except wedge. L/R \$1200 - 1600 Photo
- 525 **COLT 1849 POCKET PERCUSSION REVOLVER:** 31ML; 6 shot non-fluted cylinder with 60% scene & areas of fine pitting; 127mm (5") octagonal barrel; standard sights & one line Hartford address; **COLTS PATENT** to lhs of frame; brass back strap & t/guard; slight wear to profiles & address; grey finish to barrel, frame & cylinder with small areas of bruising; polished finish to back strap & t/guard; g. grips with minor bruising; gwo & f to g cond. *With Factory letter.* C.1862 #201912 all matching L/R \$1000 - 1400 Photo
- 526 **COLT 1849 POCKET PERCUSSION REVOLVER:** 31ML; 5 shot cylinder with 70% stagecoach scene; 127mm (5") octagonal barrel; f. bore; standard sights, 2 line New York address & **COLTS PATENT** to frame; brass t/guard & back strap with 50% silver plate finish; silver grey finish to all metal; slight wear to profiles, g. address & markings; vg walnut grips; gwo & cond C.1854 #98326 matching L/R \$1200 - 1500 Photo
- 527 **COLT 1851 NAVY PERCUSSION REVOLVER:** 36ML; 6 shot cylinder; 190mm (7½") octagonal barrel; g. bore; standard sights; one line **NEW YORK** address to barrel; **COLT PATENT** to lhs of frame; g. profiles; clear barrel address & **COLT PATENT** to lhs of frame; silver grey patina to barrel, frame & cylinder with a few areas of light staining; brass t/guard & back strap with traces of silver plate finish; **E.M^C** engraved to bottom of grip; g. original walnut grips with a few minor marks; gwo & cond. *With Factory letter.* C.1861 #103099 all matching L/R \$1600 - 1800 Photo
- 528 **COLT THUNDERER MOD.1877 C/F REVOLVER:** 41 Cal; 6 shot fluted cylinder; 114mm (4½") round barrel; f to g. bore; standard sights, 2 line **HARTFORD** address to barrel; **COLT D.A. 41** to barrel; Patent dates & Rampant Horse Colt trade mark within a circle to lhs of frame; sharp profiles, clear address & markings to lhs of frame; retaining 85% original blue finish with most losses to back strap, muzzle & cylinder; clear case colours to frame; vg. Colt hard rubber bird's head grips; gwo & vg cond. *With Factory letter.* C.1891 #80789 all matching L/R \$1200 - 1500 Photo
- 529 **COLT OFFICIAL POLICE C/F REVOLVER:** 38-200 Cal; 6 shot fluted cylinder; 127mm (5") round barrel; g bore; standard sights; 2 line **HARTFORD** address to barrel & Cal markings; **DAD** & Rampant Colt logo to lhs of frame; **3** over **2507** to rhs of frame, indicating 3rd Military District, "Victoria"; vg profiles & clear markings; 85% original blue finish remains; f to g. Colt walnut grips with even wear & a few marks; complete with lanyard loop; gwo & cond. *With Factory letter* C.1942 #680381 all matching L/R \$800 - 900 Photo

530	COLT 1849 POCKET PERCUSSION REVOLVER: 31ML; 5 shot cylinder with no visible scene; 153mm (6") octagonal barrel; f. bore; standard sights, 2 line NEW YORK barrel address & COLT PATENT to lhs of frame; slight wear to profiles & barrel address; silver grey patina to barrel, frame & cylinder with a few areas of light staining; brass t/guard & back strap with 50% silver plate finish; g. original walnut grips; gwo & cond. C.1853 #25549 all matching L/R	\$900 -	1300
531	COLT NEW HOUSE C/F POCKET REVOLVER: 38 Cal; 5 shot fluted cylinder; 57mm (2¼") round barrel; g. bore; standard sights & 2 line HARTFORD barrel address; back strap inscribed D↑D 2 ; g. profiles & clear barrel address & back strap markings; the back strap markings is an Australian Department of Defence marking being impressed during WWII for home defence; plain frame with spur trigger; retaining 60% original blue finish to frame, plum to barrel & cylinder, grey to back strap; vg Colt chequered hard gutta percha Colt grips; action a/f, o/w gwo & cond. <i>With Factory letter.</i> C.1884 #19722 L/R	\$600 -	700
532	COLT 2ND GENERATION 3RD MODEL DRAGOON PECUSSION REVOLVER: 44ML; 6 shot cylinder with a full cylinder scene; 190mm (7½") round barrel; exc bore; standard sights; revolver is "as new & unfired" with a full blue finish to barrel & cylinder; vivid case colours to lever; frame & hammer; brass t/guard & back strap; exc walnut grips with a couple of v. minor marks; gwo & as new cond. <i>With Factory letter.</i> #31008 Post'47 L/R	\$800 -	900
533	COLT 1849 POCKET PERCUSSION REVOLVER: 31ML; 5 shot cylinder with 70% scene & 70% silver plate finish; 102mm (4") octagonal barrel; poor bore; standard sights; 2 line HARTFORD address; COLTS PATENT to lhs of frame; slight wear to profiles, clear address; light bruising to top of barrel; revolver has had a silver plate finish to cylinder & frame with only 20% remaining; brass t/guard & back strap with the normal 50% silver plate finish remaining; g. original walnut grips; gwo & f to g cond. C.1860 #182101 all matching L/R	\$800 -	1100
534	COLT MOD.1903 HAMMERLESS POCKET S/A PISTOL: 32 Cal; 8 shot mag; 98mm (3 7/8") barrel; g. bore; standard sights, slide address & markings with top of slide inscribed ALCOCK & PIERCE PTY LTD MELBOURNE , obverse side ↑ & 3 over 1393 being Victoria military district; slight wear to profiles, clear markings; 60% original blue finish remains; original Colt walnut grips with considerable wear; gwo & cond. <i>With Factory letter.</i> C.1923 #435391 L/R	\$600 -	800
535	COLT OFFICIAL POLICE C/F REVOLVER: 38-200 Cal; 6 shot fluted cylinder; 127mm (5") barrel; g. bore; standard sights, 2 line HARTFORD barrel address & COLT logo to lhs of frame; plus D↑D to lhs of frame & 3 over 2564 which accounts for being impressed during WWII for home defence; pistol retaining 85% original blue finish with grey to back strap & inscribed with #20 ; large chip to lhs of Colt grip; gwo & cond. <i>With Factory letter.</i> C.1942 #678077 all matching Pre '47 L/R	\$600 -	800
536	COLT OFFICIAL POLICE C/F REVOLVER: 38-200; 6 shot fluted cylinder; 127mm (5") barrel; g. bore; standard sights; 2 line HARTFORD address with a COLT RAMPANT HORSE LOGO to lhs of frame; obverse side 3 over 968 VICTORIA GOVT markings; g. profiles, clear barrel address & COLT Logo to lhs of frame; revolver retains 70% original blue finish with most losses to cylinder & muzzle; v. worn Colt walnut grips; gwo & cond. <i>With Factory letter.</i> C.1941 #668299 all matching L/R	\$500 -	700
537	DEANE ADAMS & DEANE MODEL 1851 SELF COCKING PERCUSSION REVOLVER: 52 bore; 5 shot cylinder; 158mm (6¼") octagonal barrel; f. bore; standard sights with top of barrel inscribed ADAM & DEANE 30 KING WILLIAMS ST LONDON BRIDGE with left hand side struck with LONDON Proofs; borderline engraved frame & t/guard with small areas of foliate engraving; sharp barrel address, frame & t/guard engraving; revolver has been finished in the white; vg chequered walnut grips; gwo & vg plus condition. C.1854 #7605R L/R	\$1000 -	1200 Photo
538	ENFIELD MKII CENTRE FIRE SERVICE REVOLVER: 476 Cal; 6 shot church steeple cylinder; 148mm (5 7/8") round barrel; g. bore; standard sights & fittings; rhs of frame inscribed with V.R. & ROYAL CYPHER ENFIELD 1884 II ; g. profiles & clear frame markings; revolver has an overall silver grey patina & speckled finish; f. walnut grips with heavy bruising & a large chip to bottom front grip; gwo & f to g cond. C.1884 #A27 L/R	\$1600 -	1800 Photo
539	HOPKINS & ALLEN BLUE JACKET NO.2 R/F REVOLVER: 32RF; 5 shot fluted cylinder; 76mm (3") barrel; f. bore; standard sights, address & markings; plain frame with spur trigger; retaining 95% original nickel finish with most losses to cylinder; strong case colours to hammer; vg original hard rubber grips; gwo & vg cond. C.1868 #5336 L/R	\$350 -	450

540	GERMAN KRIEGSMARINE PERCUSSION REVOLVER: 36 ML; 6 shot cylinder with decorative border; 137mm (5 5/8") round barrel; f to g. bore; rhs of frame inscribed K.K.P. MASCHFABR INSRUCK ; lhs of frame inscribed PATENT 1849 ; vg profiles & clear markings; revolver has an overall plum patina finish; g. original wooden grips with minor marks; barrel wedge screw missing; action slightly at fault; o/w g cond. C.1849 #390 L/R	\$2000 -	2300 Photo
541	FRENCH PERRIN MODEL 1859 REVOLVER: 11mm C/F; 6 shot cylinder; 148mm (5 7/8") round barrel; f to g bore; open frame; plain action & fittings; C.G.T. inscribed to the breech with v. fine type; pitting to frame & iron t/guard; PERRIN to lhs of frame; PARIS to rhs; revolver has an overall blue/black patina finish; f to g wooden grips with a small repair at the frame tang; all complete; gwo & cond. C.1859 #1264 L/R	\$800 -	1200
542	PIETTA LEMAT PERCUSSION REVOLVER: 16G x 45M; 9 shot cylinder & 1 x 16G shot; 172mm (6 3/4") octagonal barrel; fine bore; unfired; standard sights & fittings LEMAT PARIS to top of barrel; cylinder has foliate engraving to each cylinder; revolver is new with a full blue finish to all metal; exc chequered walnut grips; all complete; gwo & "as new cond". #10089 Post'47 L/R	\$1800 -	2000
543	REMINGTON NEW MODEL ARMY REVOLVER, CARTRIDGE CONVERSION: 46 R/F; 5 shot non fluted cylinder; 203mm (8") octagonal barrel; vg bore; standard sights & fittings; 3 line Remington address & NEW MODEL to top of barrel with several N & U inspection stamps to barrel & frame; ROLLIN WHITE PATENTED APRIL 3rd 1855 to cylinder; vg profiles & clear marking; brass t/guard & iron back strap; retaining 75% original blue finish with most losses to lever & barrel flats; drag mark to cylinder; vg profiles; clear address & markings; g. original walnut grips with clear cartouche to rhs; gwo & vg cond. C.1870 #92612 L/R	\$1600 -	2000 Photo
544	REMINGTON NEW MODEL ARMY PERCUSSION REVOLVER: 44ML; 6 shot non fluted cylinder; 203mm (8") octagonal barrel; f to g bore; standard sights & fittings, 3 line Remington NEW YORK address & Pat dates; plain frame; W & P inspection stamps to barrel & frame; P to cylinder; mellow finish to brass t/guard; iron back strap; vg profiles, clear address & markings; retaining 70% original blue finish with most losses to rhs barrel, lug & cylinder; brass t/guard & iron back strap; g. profiles, clear address & dates etc; vg original walnut grips with Inspector's cartouche to lhs of grip; gwo & vg cond. C.1863 #52538 L/R	\$1600 -	2000 Photo
545	ROGERS & SPENCER ARMY PERCUSSION REVOLVER: 44ML; 6 shot cylinder; 190mm (7 1/2") octagonal barrel; g. bore; standard sights; top strap marked ROGERS & SPENCER UTICA N.Y. ; B. Inspectors stamps to frame, hammer, barrel, t/guard & cylinder; g. profiles, clear address & markings; revolver retains 70% original blue finish with most losses to cylinder, top strap & front of frame; g. orig walnut grips with Inspectors cartouche to lhs grips; gwo & cond. C.1865 #3423 L/R	\$1800 -	2300 Photo
546	RUGER NEW VAQUERO BISLEY S.A. C/F REVOLVER: 357 Magnum; 6 shot fluted cylinder 140mm (5 1/2") barrel; exc bore; standard sights & fittings; plain frame; lhs marked RUGER NEW VAQUERO 357 MAG CAL ; sharp profiles & clear markings; revolver is "as new" with a polished stainless-steel finish & simulated ivory grips; gwo & fine cond. Presented in its original Ruger grey plastic shipping box with manual. #511-13412 Post '47 L/R	\$700 -	900
547	SAVAGE-NORTH NAVY PERCUSSION REVOLVER: 36ML; 6 shot cylinder; 180mm (7 1/8") octagonal barrel; f. to g. bore; standard sights & fittings; SAVAGE address & Patent dates to top strap; slight wear to profiles & top strap address; grey patina to barrel; patchy grey to top strap, cylinder & frame; g. original walnut grips with Inspectors cartouche lhs of grip; gwo & cond. C.1864 #8914 L/R	\$1600 -	1800 Photo
548	SMITH & WESSON NO.3 SCHOFIELD C/F REVOLVER: 45 Schofield; 6 shot fluted cylinder; 178mm (7") barrel; g. bore; standard sights & fittings; S&W SPRINGFIELD address & Patent dates to lhs of barrel lug; plain frame; g. profiles, clear address & markings; grey patina finish to barrel, cylinder & frame; lighter finish to t/guard & back strap; vg walnut grips; gwo & cond. With Factory letter. C.1867 #3278 L/R	\$2600 -	3000 Photo
549	AUSTRALIAN ISSUED, SMITH & WESSON 1st MODEL HAND EJECTOR REVOLVER: 455 Cal; 6 shot fluted cylinder; 165mm (6 1/2") barrel; vg. bore; standard sights; 2 line S&W barrel address; S&W Trade mark logo to rhs of frame, including 4TH MILITARY DISTRICT Australian markings to rhs of frame; retaining 85% original blue finish with minor scratches & marks; case colours to hammer & trigger; vg. S&W chequered wooden grips with lanyard loop; gwo & vg. cond. C.1915 #5075 L/R	\$1200 -	1400 Photo

550	AUSTRALIAN ISSUED SMITH & WESSON 2ND MODEL HAND EJECTOR REVOLVER: 45 Cal; 6 shot fluted cylinder; 165mm (6½") barrel; g. bore; standard sights, 2 line S&W barrel address; S&W Trade mark logo to rhs of frame including 4th MILITARY DISTRICT Australian markings to rhs of frame; retaining 85% original blue finish with minor scratches & marks; case colours to trigger & hammer; vg S&W chequered wooden grips with lanyard loop; gwo & vg cond. C.1924 #27644 L/R	\$1100 -	1400
551	ENGRAVED SMITH & WESSON NO.3 AMERICAN 1ST MODEL REVOLVER: 44 S&W; 6 shot fluted cylinder; 203mm (8") barrel; f. bore; standard sights, SPRINGFIELD barrel address & Patent dates; Dealer contract style scroll engraving to barrel, frame, cylinder & back strap; slight wear to profiles & engraving; revolver has an overall grey patina with a few areas of fine pitting to muzzle, cylinder & lhs of barrel; g. walnut grips; gwo & f. cond. <i>With Factory letter.</i> C.1873 #5117 L/R	\$1800 -	2300 Photo
552	SMITH & WESSON NO.3 AMERICAN 2ND MODEL REVOLVER: 44 S&W; 6 shot fluted cylinder; 153mm (6") barrel; g. bore; standard sights, Springfield barrel address & Patent dates; slight wear to profiles & barrel address; revolver has an overall silver grey patina; vg walnut grips; gwo & f to g cond. <i>With Factory letter.</i> C.1874 #16199 L/R	2000 -	2400 Photo
553	SMITH & WESSON MODEL 1½ SECOND ISSUE R/F REVOLVER: 32 RF; 5 shot fluted cylinder; 89mm (3½") barrel; f. bore; standard sights & one line S&W address to top barrel flat; g. profiles & clear address; plain frame with spur trigger; revolver has an overall blue/grey patina; vg chequered ivory bird's head grips; gwo & vg cond. <i>With Factory letter.</i> C.1875 #45418 L/R	\$600 -	800
554	SMITH & WESSON MOD 1½ NEW MODEL R/F REVOLVER: 32 Cal; 5 shot fluted cylinder; 89mm (3.5") barrel; f to g bore; standard sights & one line S&W barrel address; plain frame with spur trigger; retaining 93% original nickel finish; vg rosewood bird's head grips; gwo & cond. C.1870 #65151 L/R	\$600 -	700
555	SMITH & WESSON NO. 1½ 2ND ISSUE R/F REVOLVER: 32 R/F; 5 shot fluted cylinder; 89mm (3½") barrel; vg. bore; standard sights & one line S&W address to top barrel flat; vg. profiles & clear address; plain frame with spur trigger; retaining 75% original blue finish with most losses to barrel & cylinder; vg. rosewood bird's head grips fitted; gwo & vg cond. C.1870 #29195 L/R	\$600 -	800
556	SMITH & WESSON NO 1 SECOND MODEL R/F REVOLVER: 22 Short; 6 shot non fluted cylinder; 82mm (3¼") octagonal barrel; f. bore; standard sights & SMITH & WESSON address to top barrel rib; g. barrel hinge; slight wear to profiles & clear address; plain nickel-plated brass frame with spur trigger; retaining 95% original nickel finish to frame & grip frame; grey patina to barrel & cylinder with fine pitting to the cylinder; vg. rosewood grips; gwo & cond. C.1868 #100090 L/R	\$450 -	600
557	SMITH & WESSON NO.2 OLD ARMY R/F REVOLVER: 32 RF Long; 6 shot non fluted cylinder; 153mm (6") barrel; f. bore; standard sights & SMITH & WESSON SPRINGFIELD MASS to top rib; plain frame with spur trigger; g. profiles & clear barrel address; with grey patina to barrel, silver grey to cylinder & frame; f to g Rosewood grips with a fine crack to rhs grip; gwo & cond. <i>With Factory letter.</i> C.1868 #43368 L/R	\$600 -	700
558	STARR MODEL 1863 S/ACTION PERCUSSION REVOLVER: 44ML; 6 shot non fluted cylinder; 203mm (8") round barrel; f. bore; standard sights & fittings; faint STARR Patent to rhs of frame; slight wear to profiles & Patent dates to frame; silver/grey finish to barrel, lever, t/guard & frame; thin blue to cylinder; f to g walnut grips with moderate bruising & marks; gwo & cond. C.1865 #55722 L/R	\$1600	1800 Photo
559	TRANTER MOD. 1868 FACTORY ENGRAVED C/F REVOLVER: 450 Cal; 5 shot cylinder with a panel of foliate engraving to cylinder; 118mm (4 5/8") octagonal barrel; g. bore; standard sights & fittings; TRANTER PATENT 54336 to lhs of barrel lug; sharp profiles & clear engraving; revolver retains 80% original blue finish with most losses to t/guard; frame has a full coverage of foliate engraving, ensuite to t/guard, butt trap & breech & muzzle; rhs barrel flat marked with ↑3 over 232 , <i>indicating being used for Home Defence in the state of Victoria in WWII</i> ; with acanthus scroll patterns to muzzle & breech, top strap & frame; t/guard engraved ensuite as barrel; faint case colours to cylinder; trigger & hammer in the white; vg+ finely chequered walnut grips with engraved butt cap; all complete; gwo & vg plus cond. C.1868 S/N #54338 L/R	\$1200 -	1600
560	UBERTI MODEL 1847 COLT WALKER PERCUSSION REVOLVER: 44ML; 6 shot cylinder with a full scene; 228mm (9) barrel; fine bore; standard sights & fittings; revolver is "new unfired" with a full blue finish to barrel, cylinder & back strap; vivid case colours to lever, frame & hammer; exc wooden grips; gwo & new cond. In original Uberti cardboard box. #D03456 Post '47 L/R	\$700 -	900

- 561 **UBERTI MODEL 1851 COLT NAVY PERCUSSION REVOLVER:** 36ML; 6 shot cylinder with a full scene; 190mm (7½") octagonal barrel; fine bore; standard sights & fittings; revolver is "new, unfired" with a full blue finish to barrel, cylinder, t/guard & back strap; vivid case colours to lever, frame & hammer; exc wooden grips; gwo & new cond. #A38493 L/R \$700 - 900
- 562 **WEBLEY ARMY & NAVY W.G. MODEL 1892 C/F REVOLVER:** 476 Cal; 6 shot church steeple cylinder; 153mm (6") barrel; vg. bore; standard sights & fittings; barrel rib inscribed **ARMY & NAVY C.S.L.**; lhs of top strap marked **476 "WG" MODEL 1892**; **WEBLEY** Patents & winged bullet Trade mark to frame; g. profiles; clear barrel & frame markings; retaining 70% original blue finish with most losses to both sides of barrel & grip frame; g. walnut grips & with minor marks & fitted with lanyard loop; gwo & vg. cond. *With Factory letter.* C.1892 #4631 L/R \$1700 - 1900 Photo
- 563 **WEBLEY MARK IV QUEENSLAND POLICE, D↑D MARKED REVOLVER:** 455 Cal; 6 shot fluted cylinder; 102mm (4") barrel; vg. bore; standard sights & fittings; **MARK IV** & inspection stamps to side of top strap; **WEBLEY MARK IV** Patents to lhs of frame; **Q↑P** marked to both sides of barrel & cancelled; sharp profiles & clear markings; retaining 80% original blue finish with most losses to t/guard; vg. bird's eye vulcanite grips with lanyard ring; all complete; gwo & cond. C.1912 #92167 L/R \$900 - 1200
- 564 **WEBLEY MARK V QUEENSLAND POLICE (Cancelled) & QG MARKED SERVICE REVOLVER:** 455 Cal; 6 shot fluted cylinder; 102mm (4") barrel; vg. bore; standard sights; inspection stamps & **MARK V** to lhs of top strap; **WEBLEY MARK V** Patents to lhs of frame & **D↑D** to rhs; vg. profiles & clear markings; retaining 85% original blue finish with most losses to t/guard & grip frame; vg. Webley vulcanite bird's head grips with lanyard ring; gwo & cond. C.1920 #130009 L/R \$1200 - 1600 Photo
- 565 **AUSTRALIAN ISSUED WEBLEY & SCOTT MKIII COMMERCIAL REVOLVER:** 380 Cal; 6 shot fluted cylinder; 76mm (3") barrel; vg bore; standard sights & **WEBLEY & SCOTT LTD BIRMINGHAM** to the top strap; **COMMONWEALTH BANK** inscribed to lhs of barrel; **D↑D III** marked to rhs of barrel lug; sharp profiles & clear markings; retaining 80% original blue finish with most losses to t/guard; vg. black vulcanite grips; gwo & cond. *With Factory letter.* C.1930 #54838 L/R \$700 - 800
- 566 **WEBLEY MKVI SERVICE REVOLVER:** 455 Cal; 6 shot fluted cylinder; 153mm (6") barrel; vg. bore; standard sights & fittings; **MK VI** to lhs of top strap; **WEBLEY MKVI** patents & dated **1918**; back strap inscribed **2MD 218, (N.S.W Issue)**; g. profiles & clear markings; silver grey finish to barrel & back strap; thinning blue to frame & cylinder, vg vulcanite chequered Webley grips, with Lanyard ring; gwo & cond. *With Factory letter.* Dated 1918 #392698 L/R \$800 - 1200
- 567 **WEBLEY MKVI SERVICE REVOLVER:** 455 Cal; 6 shot fluted cylinder; 153mm (6") barrel; f to g. bore; standard sights & fittings; **MARK VI** to lhs of top strap; **WEBLEY MARK VI** Patents & dated **1917** to lhs of frame; rhs of frame marked **4M.D. 500**; slight wear to profiles & clear markings; patchy grey finish to all barrel, frame & cylinder; vg black vulcanite chequered grips with lanyard ring; gwo & f. cond. *With Factory letter.* Dated 1917 #292150 L/R \$600 - 800
- 568 **WEBLEY & SCOTT MKIII C/F REVOLVER:** 380 Cal; 6 shot fluted cylinder; 76mm (3") barrel; g. bore; standard sights & W&S top strap address & marked **↑ 3 over 723**, Victoria Military District; 70% original blue finish remains, the balance blue/plum; f to g Webley vulcanite blk grips with chip to lhs in front of butt; gwo & cond. *With Factory letter.* C.1940 #53961 L/R \$600 - 800
- 569 **AUSTRIAN MODEL 1851 PERCUSSION CAVALRY CARBINE:** 65ML; 14½" barrel; g. bore; standard sights; plain percussion, converted from flintlock lock plate; iron t/guard & side plate; fitted with saddle rings; g. profiles; blue/grey patina to barrel, lock, hammer & furniture; g. stock with cheek piece; complete with rod; gwo & cond. C.1851 #600-E N/L \$1200 - 1400 Photo
- 570 **BULLARD LARGE FRAME L/A SPORTING CARBINE:** 40.75" Bullard; 6 shot magazine; 21" round barrel; exc bore; standard sights & fittings; **Bullard** address to lhs of action; **CAL 40** to top of breech; action fitted with a sliding dust cover; vg profiles; clear Bullard address; carbine retains 85% original blue finish to barrel, action & mag tube; strong case colours to lever; soft grey to crescent butt plate; g. stock & forend with moderate bruising to lhs of forend; gwo & cond. C.1886 #394 N/L \$4500 - 6000 Photo
- 571 **BULLARD SMALL FRAME FULL MAGAZINE L/A SPORTING RIFLE:** 38.45 Bullard; 15 shot; 26" octagonal barrel; vg bore; standard sight & fittings; **Bullard** address to lhs of action; **Cal 38** to breech; action fitted with a sliding dust cover; g. profiles with slight wear to address; rifle retains 40% original blue, thin finish to action; blue/grey patina to barrel & magazine tube; case colours to lever, turned to a silver grey; vg Bullard hard rubber butt plate; g. walnut pistol grip butt stock & forend; gwo & cond. C.1870 #1791 N/L \$4500 - 6000 Photo

- 572 **BULLARD LARGE FRAME FULL MAGAZINE L/A SPORTING RIFLE:** 45-85 Bullard; 12 shot magazine; 24" round barrel; g. bore; standard sights; rear sight absent; **Bullard** address to lhs of action, a Lyman fold down peep sight fitted to action tang; breech marked **Cal 45**; action fitted with sliding dust cover; g. profiles, clear address & Cal markings; blue/grey patina to magazine tube & barrel; silver grey to action & lever with traces of case colours; g, original chequered pistol grip butt stock with moderate bruising; forend with a couple of small chips to top edge of forend & fitted with a hard rubber Bullard shot gun type butt plate; gwo & cond. C.1887 #845 N/L \$4500 - 6000 Photo
- 573 **BULLARD LARGE FRAME FULL MAGAZINE L/A SPORTING RIFLE:** 40-75 Bullard; 12 shot magazine; 28" octagonal barrel; f to g bore; standard sights & **Bullard** address to lhs of action; breech marked **Cal 40**; action fitted with a sliding dust cover; g. profiles, clear address & Cal markings; blue/grey patina to barrel; light grey to tube; patchy silver grey to action; faint case colours to lever; f. to g. chequered pistol grip stock & forend with moderate bruising & marks; fitted with a Bullard shotgun butt with a Bullard hard rubber butt plate; gwo & f to g cond C.1885 #585 N/L \$3700 - 4500 Photo
- 574 **BURNSIDE MODEL 1864 PERCUSSION BREECH LOADER CARBINE:** 54ML; 21" round barrel; f. bore; standard sights & fitting; plain back action lock marked **BURNSIDE RIFLE CO PROVIDENCE R.I.**; breech marked **BURNSIDE Patent MODEL OF 1864 16708**; slight wear to profiles, lock plate & breech markings; blue/grey patina to barrel, action & fittings with areas of v. fine pitting; g. walnut stock; complete with saddle ring & bar; gwo & f to g cond. C.1864 #16708 N/L \$1800 - 2500 Photo
- 575 **TOWER 1853 PATTERN PERCUSSION MUSKET:** 58ML; 39" barrel; f to g smooth bore; std sights & fittings; **British Proofs** to the breech; lock plate marked with **ROYAL CYPHER TOWER & DATED 1862**; brass regulation furniture; f. to g. stock with a few aged fine cracks at the wrist & moderate bruising to butt & forend; complete with rod & leather sling; gwo & f to g. cond. *Many of these rifles were sent from Britain to the North & South during the Civil war.* Dated 1862 N/L \$1400 - 1600 Photo
- 576 **TOWER 1853 PATT PERCUSSION SMOOTH BORE MUSKET:** 58ML; 39" barrel; f to g bore; standard sights & fittings; **British Proofs** to the breech; lock plate marked with the **ROYAL CYPHER, TOWER & dated 1862**; brass regulation furniture; g. profiles; blue/grey patina to barrel, bands, hammer & sights; silver grey to lock plate; mellow finish to brass regulation furniture; g. stock with minor bruising & marks; complete with swivels, rod, snap cap & chain; gwo & cond. *Many of these rifles were sent from Britain to the North & South during the civil war.* Dated 1862. N/L \$1300 - 1700
- 577 **FRENCH MODEL 1842 PERCUSSION MUSKET:** 69ML; 40" barrel; p. smooth bore; standard sights & fittings; barrel secured by nose cap band & 2 iron bands; back action lock marked **A & CH DE LEONEUS**; iron regulation furniture; g. profiles with slight wear to lock markings; dark brown patina to barrels, bands, lock plate, butt plate & furniture; f. to g stock with minor bruising & inactive borer holes to the butt; complete with swivels & rod; gwo & f to g cond. C.1842 #82 N/L \$700 - 900
- 578 **SCARCE JENNINGS PATENT 1849 ROCKETBALL PILL PRIMER RIFLE:** 54 Cal; s/shot; 26" round barrel; vg rifled bore; standard sights; plain action with foliate engraving to front areas; lhs of action rear only to rhs & fitted with a ring trigger; lhs of action marked **PATENT 1849 C.P. DIXON AGENT NEW YORK**; g. profiles, clear engraving & markings; silver grey patina to barrel, action, lock plate & hammer; f to g butt with an ornate brass patch box; furniture with a crescent butt plate; butt has a moderate bruising & scuff marks, with a small aged crack to rhs of wrist; complete with a vg replaced rod; action at fault. C.1850 #20 N/L \$7000 - 9000 Photo
- 579 **SCARCE JENNINGS MUZZLE LOADER SMOOTH BORE RIFLE:** 58ML; s/shot; p. bore; sights removed; lhs of action marked **PATENT 1849 C.P. DIXON AGENT NEW YORK**; sparse scroll engraving to rhs & lhs of action; iron indented t/guard & iron furniture; slight wear to agent markings; light brown patina to barrel with a few lighter areas; light brown to action & furniture f. to g. stock with oval plaque to rhs of butt & a few scratches & marks; gwo & f to g cond. C.1850. #3 N/L \$6000 - 8000 Photo
- 580 **JENNINGS ROCKET BALL CAP PRIMED SMOOTH BORE RIFLE:** 54ML; s/shot; 25.75" round barrel; p. bore; standard sights; scroll engraved action with lhs inscribed **ROBBINS & LAWRENCE MAKERS WINDSOR V.T. & C.P. DIXON AGENT NEW YORK PATENT 1849**; iron elongated t/guard with ring trigger; slight wear to profiles & action markings; light brown patina to barrel & furniture; light grey to action; generally, g. stock with an oval plaque to lhs & minor marks; complete with wooden rod; w/o. C.1850 #423 N/L \$6000 - 8000 Photo
- 581 **SHARPS 1863 NEW MODEL PERCUSSION BREECH LOADING CARBINE:** 52ML; s/shot; 22" round barrel; p. bore; standard sights & saddle ring & bar; lock plate marked **R.S. LAWRENCE PAT. APRIL 12TH 1863 & SHARPS PAT. OCT. 5TH 1852**; slight wear to profiles & markings; heavy pitting to breech block & moderate pitting to lhs of barrel below rear sights; light blue/brown patina to barrel, action & furniture; g. stock & forend with minor marks; all complete; gwo & f to g cond. C.1863 #C6337 N/L \$1200 - 1600 Photo

- 582 **SHARPS & HANKIN BREECH LOADING R/F CARBINE:** 52RM; s/shot; 19" round barrel; p. bore; standard sights; sharp **Patent 1850** to lhs of action; rhs **SHARPS & HANKIN PHILADA**; g. profiles with slight wear to action markings; light brown patina to barrel; thin patchy blue/grey action; thin silver plate finish to lever; brass butt plate with 60% silver pate finish remaining; g. stock with minor marks; all complete; gwo & cond. C.1863 #6953 N/L \$1600 - 1800
- 583 **SMITH BREECH LOADING PERCUSSION CARBINE:** 50ML; s/shot; 20.5" round barrel; f to g bore; standard sights, saddle & bar; **POULTNEY AND TRIMBLE BALTIMORE U.S.A.**; g. profiles with wear to action markings; blue/grey patina to barrel, action & furniture; f to g stock with moderate bruising to rhs of butt; 2 long gouge marks with a faint Inspectors cartouche to lhs of wrist; gwo & cond. C.1863 #15464 N/L \$1500 - 1800 Photo
- 584 **SPENCER SPORTING RIFLE:** 56-46 R/F; 7 shot butt tube magazine, plus a tang mounted peep sight; top of breech marked **SPENCER REPEATING RIFLE CO BOSTON MASS. PATd MARCH 6 1860**; g. profiles with slight wear to breech markings; thinning blue finish to barrel; grey patina with light & darker patches to action & lever; blue/grey to butt plate; g. burlled walnut butt & forend with pewter nose cap; all complete; gwo & g. cond. C.1868 #1846 N/L \$3800 - 4500 Photo
- 585 **SPENCER MODEL 1864 CAVALRY CARBINE:** 52RF; 7 shot butt tube magazine; 22" round barrel; f to g. bore; standard sights & fittings; breech marked **SPENCER REPEATING RIFLE CO BOSTON MATT, PATd MARCH 6 1860**; g. profiles with faint breech markings; blue/patina to barrel; grey to action, lever & butt plate; g. butt stock with minor marks; g. forend with a slither of wood inlet to lhs of forend at the action; complete with saddle ring bar; gwo & cond. C.1868 #60991 N/L \$2300 - 2500 Photo
- 586 **REMINGTON MAYNARD CONVERSION RIFLE:** 69 Cal; 42" barrel; f. rifled bore; standard sights & fittings; barrel secured by nose cap band & 2 iron bands; lock plate marked **REMINGTON ILION N.Y. 1857 U.S.** fitted with a Maynard tape primer feature; iron t/guard & furniture; g. profiles & clear lock markings; silver grey finish to barrel, nose cap & bands; light brown patina to lock, hammer & Maynard feature; g. stock with minor bruising & marks; complete with swivels & rod; gwo & cond. Dated 1857 N/L \$1400 - 1600
- 587 **WHITNEY ARMS CO MODEL 1886 L/A SPORTING RIFLE:** 40-60 Cal; 12 shot magazine; 28" round barrel; f. to g bore; standard sights & fittings; **WHITNEY NEW HAVEN CONN U.S.** to barrel; **PATd JAN 1-73 & APRIL & AUGUST**; g. profiles with a faint barrel address; light brown patina to barrel, tube, action & furniture; g. stock & forend with v. moderate bruising & marks; with **J. CLINK** stamped to rhs of butt; gwo & cond. C.1870 #R748 N/L \$1800 - 2200 Photo
- 588 **WINCHESTER MOD.1886 L/A SPORTING RIFLE:** 40-65 Cal; 9 shot magazine; 22" round barrel; f to g bore; standard sights; **WINCHESTER** address to barrel, action, lever & butt plate; silver grey to magazine tube with moderate bruising & marks; f to g stock with moderate to heavy bruising to forend & butt comb; with a v. fine hairline crack to rear of tang; gwo & f to g cond. *With Factory letter.* C.1891 #51981 N/L \$4000 - 5000 Photo
- 589 **WINCHESTER MODEL 1876 LA SPORTING RIFLE:** 45-75 Cal; 9 shot magazine; 22" round barrel; g. bore; standard sight & fittings; **WINCHESTER NEW HAVEN** address to barrel with **London** proofs to barrel & action; **MODEL 76** to tang; g. profiles with wear to barrel address; clear proofs; lhs of action inscribed **WATSON BROS, 4 PALL MALL LONDON**; blue/black finish to barrel, magazine tube, action & lever; light brown finish to shotgun butt plate; g. shotgun wood; gwo & cond. *With Factory letter.* C.1883 #38264 N/L \$4800 - 5600 Photo
- 590 **WINCHESTER MODEL 1886 L/A SPORTING RIFLE:** 38-56 Cal; 9 shot; 26" round barrel; g. bore standard sights; **WINCHESTER NEW HAVEN** address & **CAL** markings to barrel; **MODEL 1886** to tang; g. profiles, clear address & markings; blue finish to barrel & bolt; plum finish to magazine tube; faint case colours in protected areas to action the balance a silver grey; g. butt stock & forend with minor bruising & marks; all complete; gwo & cond. *With factory Letter.* C.1893 #78730 N/L \$4800 - 5600 Photo
- 591 **WINCHESTER MODEL 1886 L/A SPORTING RIFLE:** 38-56 Cal; 12 shot magazine 28" octagonal barrel; g. bore; standard sights & fittings; **WINCHESTER** address & **CAL** markings to barrel; **MODEL 1886** to tang; g. profiles, clear address & markings; soft grey patina to barrel & magazine tube; vg blue finish to bolt; light brown patina to action; grey to lever & crescent butt plate; g. original stock & forend with v. minor marks; all complete; gwo & cond. *With Factory letter.* C.1895 #96822 N/L \$5000 - 6000 Photo

- 592 **WINCHESTER MODEL 1886 L/A SPORTING RIFLE:** 40-65 Cal; 9 shot; 26" octagonal barrel; f to g. bore; standard sights & fittings; **WINCHESTER** address & **CAL** markings to barrel; **MODEL 1886** to tang; plum finish to barrel & magazine tube; patchy blue/grey to action; grey to lever & crescent butt plate; all complete; gwo & cond. *With Factory letter.* C.1893 #75108 N/L \$5000 - 6000 Photo
- 593 **WINCHESTER MOD. 1895 FULL MAG SADDLE RING CARBINE:** 1887; 44 RF; 15 shot mag; 24" round barrel with King's Patent 2 line address; pitted bore; Rocky Mountain rear sight & sporting front sight; Winchester **NEW HAVEN** address & **Cal** markings to barrel; **44 Cal** to lifter; standard sights & fittings; dark grey patina to barrel with a section of pitting 4" from the muzzle; dark grey to mag tube lever & crescent butt plate; aged mellow patina to receiver showing some light bruising marks; g. profiles & clear markings; vg stock & forend wood; steel crescent to vg butt plate with trap; g. screws, crisp action; vgwo & cond. *With Factory letter.* C.1887 #165763 N/L \$5000 - 6000 Photo
- 594 **WINCHESTER MODEL 1876 L/A SPORTING RIFLE:** 45-75 Cal; 12 shot magazine; 28" octagonal barrel; p. bore; standard sights & fittings; **WINCHESTER NEW HAVEN** address to barrel; **MODEL 1876** to tang; g. profiles with slight wear to barrel & tang markings; blue/grey patina to barrel, mag tube lever & crescent butt plate; f to g butt stock & forend with moderate bruising; all complete; gwo & cond. *With Factory letter.* C.1878 #6771 N/L \$3500 - 4500 Photo
- 595 **WINCHESTER MODEL 1876 L/A SPORTING RIFLE:** 40-60 Cal; 12 shot magazine; 28" octagonal barrel; f. bore; standard sights & fittings; **WINCHESTER NEW HAVEN** address & **CAL** marking to barrel; **MODEL 1876** to tang; g. profiles with slight wear to barrel address; grey patina to barrel & magazine tube with a few areas of darker patches; light brown patina to action, blue to loading gate; grey to lever & crescent butt plate; f to g stock with moderate bruising; all complete; gwo & f to g cond. *With Factory letter.* C.1884 #53759 N/L \$3500 - 4000
- 596 **BROWNING MODEL WINCHESTER 1886 L/A SPORTING RIFLE:** 45-70 Cal; 9 shot magazine; 22" round barrel; unfired bore; standard sights & fittings; **BROWNING** address to barrel & **MADE IN JAPAN 45-70 GOVT** to lhs of barrel; lhs of action inlaid in gold **1898 & 1991 FOREST SERVICE U.S. DEPARTMENT OF AGRICULTURE** within a shield with gold borders; with a likeness of **PRESIDENT ROOSEVELT** to obverse side; **ONE OF 2000 U.S NATIONAL FOREST CENTENNIAL 1891-1991** with **FOREST RESERVES RANGER** inlaid in gold; rifle is almost as new with a few minor blemishes to the stock; rifle has a full blue finish to barrel, mag tube, hammer & butt plate; stainless steel action & lever with a pleasing matt finish; exc stock with chequered wrist & forend; gwo & almost as new cond. #0408FS1891 L/R \$1500 - 1800
- 597 **BROWNING MODEL WINCHESTER 1886 L/A SPORTING RIFLE:** 45-70 Cal; 9 shot magazine; 26" octagonal barrel; unfired bore; standard sights & fittings; **BROWNING** address to barrel & **45-70 GOVT**; **BROWNING MODEL 1886** to tang; sharp profiles & clear markings; rifle is almost "as new" with a couple of v. fine blemishes to stock; full blue finish to barrel, mag tube, action, lever & butt plate; exc stock; all complete; gwo & almost "as new" cond. #06928PT197 L/R \$1400 - 1800
- 598 **BROWNING MODEL 53 DELUXE L/A SPORTING RIFLE:** 32-20 Win; 8 shot magazine; 22" round barrel; exc bores; standard sights & fittings; sharp profiles, clear barrel address & Cal markings; rifle is almost "as new" with a full blue finish to barrel, lever, action & furniture; fine chequered pistol grip stock & forend, with a v. fine blemish to lhs of forend & a tiny scratch to lhs of action o/w gwo & almost "as new cond". #03448NM3F7 L/R \$1200 - 1600
- 599 **BROWNING MODEL 65 HIGH GRADE L/A SPORTING RIFLE:** 218BEE; 7 shot magazine; 24" round barrel; half magazine; fine unfired bore; standard sights & fittings; sharp profiles, clear barrel address & Cal markings; rifle is almost "as new unfired"; with a full blue finish to barrel, bolt, hammer & nose cap; stainless steel lever & action; scroll engraved to both sides of action with a likeness of a Coyote to lhs & a bob cat to rhs, both inlaid in gold; fine chequered pistol grips stock & forend; gwo & as new cond. *With Factory letter.* #00006PN667 L/R \$1200 - 1500 Photo
- 600 **BROWNING MODEL 1895 GRADE 1 L/A SPORTING RIFLE:** 30-40 Cal; 5 shot magazine; 24" round barrel; fine bore; standard sights & fittings; sharp profiles, clear barrel address & Cal markings; rifle is "as new" with a full blue finish to barrel action, magazine & lever; exc stock with a couple of minor blemishes; all complete; gwo & fine cond. *With Factory letter.* #00939PV187 L/R \$1200 - 1600
- 601 **BROWNING MODEL 1895 GRADE 1 L/A SPORTING RIFLE:** 30-06 Cal; 5 shot magazine; 24" round barrel; fine bore; standard sights & fittings; sharp profiles, clear barrel address & Cal markings; rifle is "almost as new" with a full blue finish to barrel, action, magazine & lever; exc stock with a couple of minor blemishes; all complete; gwo & fine cond. *With Factory letter.* #04666PW187 L/R \$1200 - 1400 Photo

602	BROWNING B.L.R. 81 L/A SPORTING RIFLE: 222 Rem; 4 shot magazine; 20" barrel; exc bore; standard sights & fittings; BROWNING address & Cal marking to barrel; sharp profiles, clear address & Cal markings; top of action tapped for scope; full blue finish to barrel, action, lever & furniture; exc chequered pistol grips stock & forend with a few minor blemishes; all complete; gwo & "almost as new" cond. #24221PV227 L/R	\$1200 -	1500
603	BROWNING BL22 FIELD GRADE L.A SPORTING RIFLE: 22 short, long & long rifle; 16 shot magazine; 24" octagonal barrel; exc bore; std sights & fittings; BROWNING address & Cal markings to barrel; foliate engraving to both sides of stainless steel action; full blue finish to barrel, mag tube & lever; exc stock with chequered wrist & forend; all complete; gwo & exc cond. #20151MP242 L/R	\$1200 -	1400
604	BROWNING MODEL B.L.R. L.T TAKEDOWN L.A SPORTING RIFLE: 22-250 Rem; 6 shot magazine; 20" round barrel; exc bore; standard sights & fittings, BROWNING address & CAL marking; sharp profiles & clear barrel address & Cal marking; full blue finish to barrel, action, magazine, hammer & lever; gold finish to trigger, barrel & top of action; tapped for scope; exc stock with a chequered pistol grip & forend; all complete; gwo & exc cond. <i>With Factory letter.</i> #20401MP341 L/R	\$1000 -	1200
605	BROWNING B.L.R. 81 CUSTOM L.A RIFLE: 222 Rem; 5 shot magazine; 24" stainless steel fluted barrel, inscribed B. COCKINOS ; fitted with a globe target front sight; exc bore; top of action fitted with ANSCHUTZ TARGET peep sight; sharp profiles & clear barrel markings; barrel in the white; full blue finish to action, floor plate & lever; vg+ stock with chequered wrist; gwo & vg cond. #06487NW227 L/R	\$900 -	1100
606	BROWNING MODEL 1892 FULL MAGAZINE L/A SPORTING RIFLE: 357 Magnum; 11 shot magazine; 20" round barrel; exc bore; standard sights, barrel address & Cal markings; sharp profiles & clear markings; full blue finish to barrel tube, action & lever; gold finish to trigger; exc stock with a leather slip on recoil pad; all complete gwo & exc cond. <i>With Factory letter.</i> #01652PX167 L/R	\$700 -	900
607	SCARCE BULLARD LARGE FRAME FALLING BLOCK SINGLE SHOT SPORTING RIFLE: 26" round barrel; vg bore; standard sights & fittings; breech marked BULLARD REPEATING ARMS COMPANY SPRINGFIELD MASS U.S.A. PAT JULY 6TH 1886 & 45-70 CAL markings; g. profiles with slight wear to breech address; clear Cal markings; vg blue/grey patina to barrel, action, lever & fittings; vg blue/grey patina to barrel, action, lever & fittings; g. plain stock with a few v. minor marks; gwo & cond. C.1890 #3858 L/R	\$3800 -	4000 Photo
608	BURGESS MODEL 1878 L/A SPORTING RIFLE: 45-70 Cal; 15 shot tube magazine; 28" oct barrel; f to g bore; standard sights & fittings; barrel marked G.W. MORSE PATENTED OCT 28TH 1856 ; tang marked A. BURGESS PATENTED JANU 7TH 1873 PATENTED OCT 19 1875 ; g. profiles, clear barrel & tang markings; soft grey patina to barrel, action, lever & butt plate; g. orig walnut stock with a small oblong silver plaque inlet to lhs of butt; gwo & cond. C.1880 #1661 L/R	\$2500 -	3000 Photo
609	COLT MEDIUM FRAME SLIDE ACTION SPORTING RIFLE: 38 Cal; 11 shot tube magazine; 26" barrel; f. to g. bore; standard sights; 2 line COLT HARTFORD address to barrel; 38 CAL & stamped with London proofs; RAMPANT COLT Trademark to lhs of action; g. profiles & clear markings; plum patina to barrel, magazine tube, t/guard & butt plate; vg original butt stock & forewood; gwo & cond. <i>With Factory letter.</i> C.1894 #75284 L/R	\$1200 -	1600
610	COLT LIGHTNING MEDIUM FRAME SLIDE ACTION S/R CARBINE: 32 Cal; 12 shot tube magazine; 20" round barrel; f to g. bore; standard sight, 2 line HARTFORD address to barrel & 32 CAL ; RAMPANT COLT TRADEMARK to lhs of action; slight wear to profiles; clear barrel address & markings & COLT Trade mark; grey patina to barrel, mag tube, action, t/guard & butt late; g. stock & forend with minor marks & a hole to the underside of butt where the swivel has been removed; all complete; gwo & cond. C.1887 #20806 L/R	#1200 -	1400 Photo
611	WINCHESTER MOD.1894 HALF MAG, TAKE DOWN RIFLE: 32 WS; 5 round, half mag; 26" half round, half octagonal barrel; exc bore; folding rear sight & tang sight; 85% original blue with strong case colours to lever & hammer; WINCHESTER NEW HAVEN address & NICKEL STEEL BARREL with 32 WC CAL markings to barrel; sharp profiles & clear address; excellent chequered pistol grip stock & forewood; crisp action & good screws; gwo & cond. <i>With factory letter.</i> C.1909. #435310 L/R	\$1800 -	2200

- 612 **WINCHESTER MOD.1873 MUSKET:** 44WCF; 30" round barrel; 17 shot full mag; exc bore; musket rear sight; **WINCHESTER NEW HAVEN** address & **CAL** markings to barrel; **MODEL 1873** to tang; 85% original blue finish to metal with case colours to lever & hammer; exc crisp action & screws; sharp profiles & clear address & markings; exc walnut stocks with cleaning rod, wood with some storage marks, swivels to stock & forewood; gwo & cond. *With factory letter.* C.1903 #571092B L/R \$4500 - 5000 Photo
- 613 **WINCHESTER MOD.1886 HALF MAG TAKE DOWN RIFLE:** 45-90WCF; 22" round barrel; 4 shot half mag; exc bore; express sights; sharp profiles & clear **WINCHESTER NEW HAVEN** address & **CAL MARKING**; tang marked **MODEL 1866**; 60% blue finish to metal with faint case colours to lever & hammer; excellent screws; gwo & cond. *With factory letter.* C.1904 #131520 L/R \$5000 - 6000 Photo
- 614 **WINCHESTER MOD. 1894 FULL MAG TAKE DOWN RIFLE:** 32 WS; 26" octagonal barrel; 8 shot magazine; good bore; sporting rear sight & tang sight fitted; action crisp with good screws; sharp profiles & clear **WINCHESTER NEW HAVEN** address & **CAL** markings; tang marked **MODEL 1894**; 70% original finish with blue to barrel & mag tube with loss of blue to action; chequered pistol grip walnut stocks with light marks; gwo & cond. *With factory letter.* C.1904 #234729 L/R \$1800 - 2000 Photo
- 615 **WINCHESTER MOD. 1892 FULL MAG TAKE DOWN RIFLE:** 38WCF; 24" octagonal barrel; 11 shot full mag; average bore with pitting; standard sights; crisp action, sharp profiles; with **WINCHESTER NEW HAVEN** address & **CAL** markings to barrel; **1892 WINCHESTER & PATENT** date to tang; 60% original finish to barrel & magazine with flaking to frame; excellent walnut stocks with light mark; gwo & cond. *With factory letter.* C.1899 #119842 L/R \$1800 - 2200 Photo
- 616 **"PENTRIDGE PRISON ISSUE" WINCHESTER 1873 L/A CARBINE:** 44 Cal; 20" barrel; g. bore; 11 shot tube magazine; standard front & rear sights; f to g. profiles; g. Winchester barrel address; v. clear **MODEL 1873** to tang; even silver brown/blue patina to all metal; g. forewood with v. minor bruises, g. stock with minor to moderate bruises; complete with saddle ring; lifter engraved **9**; gwo & cond. *With Factory letter.* C.1883 #135238A L/R \$2800 - 3300 Photo
- 617 **"PENTRIDGE PRISON ISSUE" WINCHESTER 1873 L/A CARBINE:** 44 Cal; 20" barrel; fair bore; 11 shot tube magazine; standard front & rear sights; f to g. profiles; g. Winchester barrel address; v. clear **MODEL 1873** to tang; even silver brown/blue patina to all metal; g. forewood with v. minor bruises, g. stock with minor to moderate bruises & small crack to wrist; complete with saddle ring; lifter engraved **3**; gwo & cond. *With Factory letter.* C.1883 #135239A L/R \$2800 - 3300
- 618 **WINCHESTER MOD.1894 FULL MAG S/R CARBINE:** 25-35 WCF; 6 shot mag; 20" round barrel; g. bore with slight wear; standard sights; 2 line New Haven address & **NICKEL STEEL BARREL ESPECIALLY FOR SMOKELESS POWDER 25-35 WCF**; Winchester 1894 trade mark to tang; saddle ring to lhs of action; sharp profiles & markings; 85% original blue finish remains with most losses to lhs of action & barrel band; strong case colours to lever; vg stock with minor bruising; gwo & exc cond. *With Factory letter.* C.1909 #489737 L/R \$2200 - 2500
- 619 **WINCHESTER MOD. 1873 FULL MAG RIFLE:** 38WCF; 11 shot magazine; 24" round barrel; good bore with some pitting; standard sights; vg profiles with slight wear to barrel address; clear **CAL** markings & **MODEL 1873** to tang; 60% original blue finish to all metal with most losses to bottom of action; excellent walnut stocks with minor bruising; gwo & exc condition. *With factory letter.* C.1887 #240046B L/R \$2500 - 3000 Photo
- 620 **WINCHESTER MOD. 1895 FULL MAG S/R CARBINE:** 30.06 GOVT; 5 shot mag; 22" round barrel; good bore with slight pitting; standard carbine sights; vg profiles & clear **CAL** markings to breech; **NEW HAVEN** address to lhs of action; **MODEL 95, WINCHESTER** trademark & **PATENT** to tang; 60% original blue finish with losses to action; excellent walnut stocks with light marks & swivels fitted; gwo & vg condition. *With factory letter.* C.1922 #414840 L/R \$4500 - 5500 Photo
- 621 **WINCHESTER MOD 1886 FULL MAG L/A SPORTING RIFLE:** 40-82 W.C.F.; 8 shot mag; 26" octagonal barrel; f. bore with clear rifling & fine pitting in the lands; standard sights, barrel address & Cal markings; vg profiles with slight wear to address; light brown finish to barrel; soft grey to mag, action, lever & butt plate; 95% blue to loading gate; g. stock with minor bruising & old staining; gwo & vg cond. *With Factory letter.* C.1891 #62240 N/L \$4000 - 4500
- 622 **WINCHESTER MOD. 1886 HALF MAG TAKE DOWN RIFLE:** 33WCF; 5 shot mag; 24" round barrel; good bore with slight pitting; standard sights; sharp profiles & clear **WINCHESTER NEW HAVEN** address, **CAL** marking & **NICKEL STEEL** markings to barrel; **MOD 1886 WINCHESTER & Trade marking** to tang; 70% blue to barrel & magazine; polished action; good walnut stocks with some light bruising; gwo & cond. *With factory letter.* C.1914 #151858 L/R \$3500 - 4500

623	WINCHESTER MOD. 1892 HALF MAG SRC: 44WCF; 6 shot mag; 20" round barrel; poor bore; standard sights; good profiles; clear WINCHESTER barrel address & CAL markings; MODEL 1892 WINCHESTER & trade mark to tang; grey finish to action & barrel; dark walnut stocks with 'MB over 3' stamped in carved box to both sides of stock; gwo & cond. <i>With factory letter.</i> C.1914 #758139 L/R	\$700 -	800
624	WINCHESTER MOD. 1892 HALF MAG RIFLE: 25-20WCF; 6 shot magazine; 24" octagonal barrel; g. to vg bore; fitted with Lyman tang sight; rear sight removed; g. profiles; MODEL 92 WINCHESTER & CAL markings to barrel; grey finish to metal work with 'S.W. GAVENLOCK' stamped on LHS of receiver; good walnut stocks with small chip to toe of stock; gwo & cond. <i>With factory letter.</i> C.1927 #956398 L/R	\$400 -	500
625	WINCHESTER MOD. 1892 HALF MAG RIFLE: 32WCF 6 shot mag; 24" round barrel; standard sights; slight wear to profiles; clear WINCHESTER NEW HAVEN address, CAL markings & WINCHESTER Trademark to tang; brown finish to metal with pitting to barrel; good walnut stocks with moderate bruising; gwo & cond. <i>With factory letter.</i> C.1909 #487204 L/R	\$450 -	600
626	WINCHESTER MOD.95 L/A SPORTING RIFLE: 303 Cal; 5 shot mag; 28" round barrel; g. bore; standard sights & fittings; drilled & tapped for a side mounted sight; WINCHESTER NEW HAVEN address & Patents to lhs of action; g. profiles, clear address & markings; retaining 85% original blue finish with most losses to lever, rhs top of action & mag; g. stock with minor marks & fitted with a crescent butt plate; gwo & vg. cond. <i>With Factory letter.</i> C.1904 #46697 L/R	\$2500 -	3500
627	WINCHESTER MOD.65 RIFLE: 218 BEE, 5 shot mag; 24" round barrel; excellent bore; standard sights; vg profiles; WINCHESTER MODEL 65, PROOF STEEL & 218B to barrel; with WINCHESTER trademark & MADE IN USA to tang; 60% blue finish to barrel & patina to action; good walnut stocks with light marks & shot gun butt; gwo & excellent cond. C.1936 #1003226 L/R	\$2800 -	3500 Photo
628	WINCHESTER MOD.64 RIFLE: 219 Zipper; 5 shot magazine, 26" round tapered barrel; excellent bore; Lyman receiver sight to LHS; vg profiles; clear WINCHESTER MODEL 64, WINCHESTER PROOF STEEL 219 ZIPPER to barrel; WINCHESTER trademark & MADE IN USA to tang; 80% original blue finish to barrel & magazine tube & flaking to receiver; excellent pistol grip chequered walnut stocks; gwo & exc condition. <i>With Factory letter.</i> C.1937 #1122214 L/R	\$2500 -	3000
629	WINCHESTER MOD.65 RIFLE: 25-20WCF; 5 shot mag; 22" round tapered barrel; excellent bore; standard sights; g. profiles; clear MODEL 65, WINCHESTER PROOF STEEL & trademark to barrel, WINCHESTER TRADE & MADE IN USA to tang; 40% finish to barrel & patina to receiver; good walnut shotgun butt stock with light marks; gwo & cond. C.1936 #1002376 L/R	\$2800 -	3500
630	WINCHESTER MOD. 94 CARBINE: 25-35WCF; 6 shot magazine; 20" round barrel; excellent bore; marbles rear sight; g. profiles; clear WINCHESTER NEW HAVEN address, PROOF STEEL & trade mark; MODEL 94 & 25/35 WCF to barrels; finish to barrel & magazine; thinning blue to receiver; walnut forend with old repair to tip, shotgun stock with small crack to LHS & staining to butt plate end; gwo & cond. C.1948 #1476523 L/R	\$800 -	1100
631	WINCHESTER MOD. 1894 SRC HALF MAG: 32-40; 4 shot magazine; 20" round barrel; good bore; slight wear to profiles, clear WINCHESTER NEW HAVEN & CAL markings to barrel; clear MODEL 1894 WINCHESTER & trade marking to tang; thinning blue finish to barrel & grey finish to receiver; saddle ring to LHS; good walnut stocks with dark finish & shotgun butt; gwo & cond. <i>With Factory letter.</i> C.1913 #627010 L/R	\$800 -	1200
632	WINCHESTER MOD. 1894 RIFLE FULL MAG: 30WCF; 26" octagonal barrel; good bore; express rear sight; silver grey finish to action & lever with traces of original blue to action; silver grey to butt plate; 80% original blue to barrel & mag & thinning blue to action; good walnut stocks with very small sliver of wood missing from LHS upper tang; gwo & cond. <i>With Factory letter.</i> C.1908 #402099 L/R	\$900 -	1200
633	WINCHESTER MOD. 1873 FULL MAG RIFLE: 22 SHORT; Cal, 24" octagonal barrel with v. poor bore; standard sights; grey mottled finish to barrel, magazine & receiver; good walnut stocks with fine cracks to forewood & LHS of stock; gwo & cond. <i>With factory letter.</i> C.1887 #236615B L/R	\$1500 -	1800
634	WINCHESTER MOD. 1873 HALF MAG RIFLE: 38WCF; 13 shot mag; 24" half octagonal & half round barrel; g. bore; 'THE DAISY RIFLE' stamped on top flat in front of standard rear sight indicating retailed by F Lassetter & Co Ltd Sydney; vg profiles, clear 2 line NEW HAVEN address & CAL markings; MODEL 1873 WINCHESTER TRADE MARK REG IN US PT. OFF to tang; vg profiles; clear address & markings; grey finish to barrel & case colours to receiver; good walnut stocks with minor bruising; gwo & cond. <i>With Factory letter.</i> C.1913 #705249B L/R	\$2000 -	2200 Photo















608



610



612

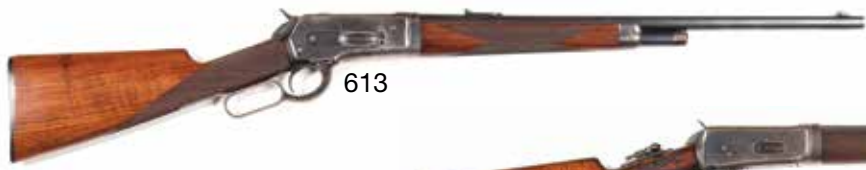

613



614



615



616



619



620



627



634



638



642



644



654



657



658



660



662



663



667



770a



771



772



773



777













1181



1186



1187



1192



1196



1197



1198



258

297



299



1052



303



305



304



302



1054



379



306



480



1053





338



339



340



341



346



342



348



357



358



359





513



514



515



516



519



520



521



522



523



524



525



527



526



528



529



538



537



540



543



544



545



547



548



549



551



552



558



564



562



672

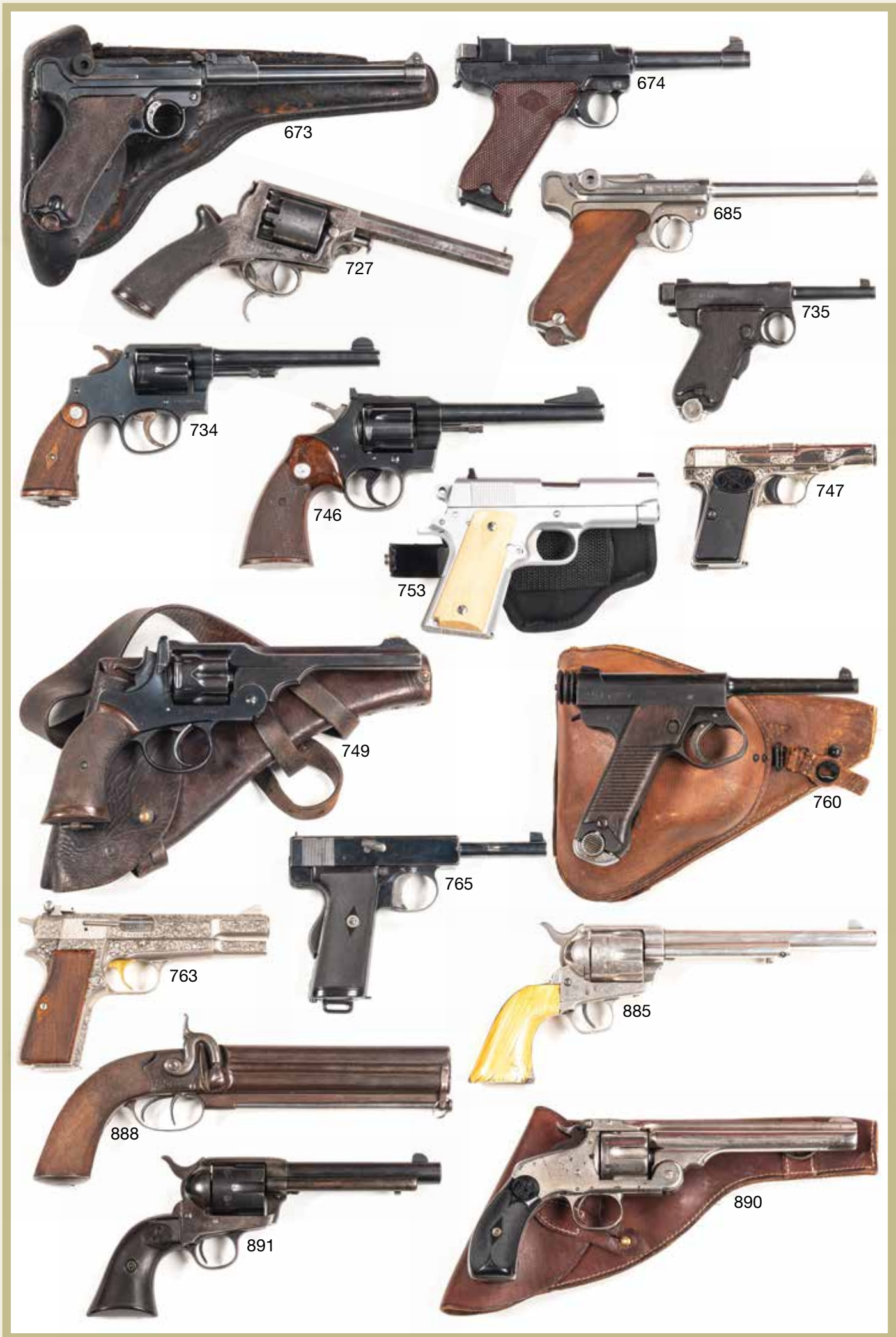



894



895



896



896a



900



901



903



902



904



906



907



912



914



930



946



950



932



1086



1089



1090



1093



1099



1102



1109



94



31



351



463



343

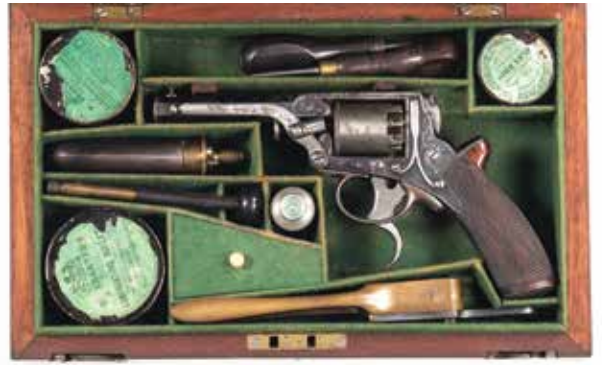

345



353



354



355



464



465



466

467



468a



468



500



877



501

502



503



878

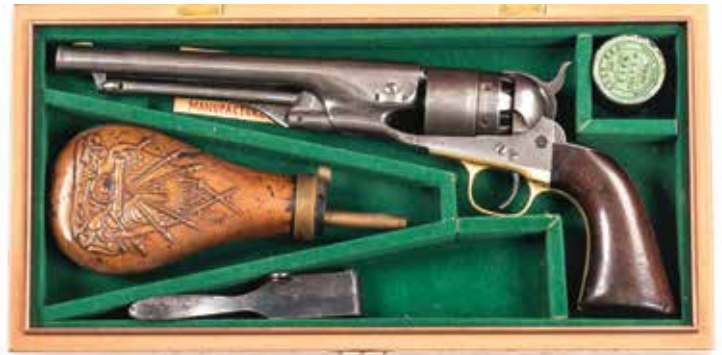

886

881



882



883



884





126a



160



377a



383



1069



1071



1072



377

1115



1068a



- 635 **WINCHESTER MOD. 1894 FULL MAG RIFLE:** 32-40WCF; 26" round barrel with a small amount of pitting to barrel; g. bore; folding rear sight & standard front sight; g. profiles; slight wear to barrel address, clear **MODEL 1894** to tang; good walnut stocks with slight marks; gwo & cond. *Quite nice condition for an early 1894. With factory letter.* C.1895 #5037 L/R \$1200 - 1400
- 636 **WINCHESTER MOD. 1894 RIFLE 2/3 MAG:** 38-55WCF; 26" round barrel; good bore with slight pitting; standard sights; vg profiles; clear **NEW HAVEN** barrel address & **CAL** marking; clear **MODEL 1894 WINCHESTER** & trademark to tang; 50% original blue finish to barrel, mag & action; g. walnut stocks with swivel stud fitted to stock; gwo & cond. *With factory letter.* C.1905 #259960 L/R \$1400 - 1600
- 637 **WINCHESTER MOD. 65 RIFLE:** 32CWF; 5 shot magazine; 22" round barrel; excellent bore; standard sights; sharp profiles; clear **WINCHESTER** trademark, **MODEL 65, PROOF STEEL & CAL** markings to barrel; **WINCHESTER** trade mark to tang; 70% original blue to barrel, mag & action; excellent walnut stocks with light bruising; gwo & exc cond. *Overall a very nice rare model 65.* C.1936 #1003859W L/R \$1400 - 1800
- 638 **WINCHESTER MOD. 1892 FULL MAG TAKE DOWN RIFLE:** 32WCF; 24" round barrel; excellent bore with very light pitting; standard sights; 60% blue to barrel & magazine tube with light patina to action; vg profiles; clear **NEW HAVEN** barrel address & **CAL** markings to barrel; **MODEL 92 WINCHESTER** trademark to tang; good walnut stocks with light marks; gwo & cond. *A nice take down 1892.* C.1921 #931931 L/R \$1400 - 1600 Photo
- 639 **WINCHESTER MOD.1892 L/A FULL MAGAZINE RIFLE:** 44 WCF; 13 shot magazine; 20" octagonal barrel; vg bore; standard sights, **NEW HAVEN** barrel address & **Cal** marking; with graduations to rhs of barrel, to the rear of back sight 50-100-130-160-200-225 to match the sight lifter; **MODEL 1892 WINCHESTER & PATENTS** to tang; g profiles & clear markings; blue/grey finish to barrel; vg blue finish to magazine tube; blue/grey to action, lever & crescent butt plate; g. original stock with minor marks & bruising; gwo & cond. *With Factory letter.* C.1913 #700354 L/R \$1200 - 1500
- 640 **WINCHESTER MOD 1873 L/A FULL MAGAZINE SHORT RIFLE:** 44 WCF; 13 shot magazine; 20" octagonal barrel; p. bore standard sights & Winchester address to barrel; **MODEL 1873** to tang; **44 CAL** to brass lifter; g. profiles & clear barrel address & tang markings; blue/grey patina to barrel, action, dust cover, lever & crescent butt plate with trap & 3 piece rod; g. original stock & forend with minor marks; gwo & cond. *With Factory letter.* C.1885 #191940B L/R \$1900 - 2600 Photo
- 641 **WINCHESTER MOD.1873 L/A FULL MAGAZINE RIFLE:** 38-40 Cal; 15 shot magazine; 28" octagonal barrel; f. bore; standard sights, **WINCHESTER NEW HAVEN** address & **CAL** markings to barrel; **MODEL 1873** to tang; g. profiles, clear barrel address & tang markings; soft grey patina to barrel, magazine tube, action, lever & shotgun butt plate; g. original butt stock & forend; gwo & cond. *With Factory letter.* C.1882 #83742 L/R \$2000 - 2400
- 642 **WINCHESTER MODEL 1873 L/A HALF MAGAZINE RIFLE:** 44 WCF; 6 shot magazine; 24" octagonal to round barrel; p. bore; standard sights; **WINCHESTER NEW HAVEN** address & **CAL** markings to barrel; **MODEL 1873** to tang; slight wear to profiles, clear barrel & tang address; blue/grey patina to barrel; light & darker patches with areas of fine pitting to rhs of action; v. fine pitting to lever & nose cap; blue/grey to butt plate; g. stock & forend with minor marks & bruising; gwo & f to g cond. *With Factory letter.* C.1892 #426782B L/R \$1400 - 1600 Photo
- 643 **WINCHESTER MODEL 1873 L/A FULL MAGAZINE RIFLE:** 44-40 Cal; 15 shot magazine; 24" octagonal to round barrel; f to g bore; standard sights with the rear sight having a brass elevator & an unusual fitting to the front sight; **WINCHESTER NEW HAVEN** address & **CAL** markings to barrel; **MODEL 1873** to tang; **44 CAL** to lifter; g. profiles & clear barrel address & tang markings; light brown patina to magazine & round section of barrel & thin blue finish to octagonal section; traces of blue finish & plum to both sides of action, lever & crescent butt plate; g. stock & forend; gwo & cond. *With Factory letter.* C.1892 #423396B L/R \$2000 - 2400
- 644 **WINCHESTER MODEL 1885 LOW WALL FALLING BLOCK CARBINE:** 44 W.C.F; s/shot; 20" round barrel; f. to g bore with areas of v. fine pitting; standard sights; **WINCHESTER NEW HAVEN ADDRESS & CAL** markings to barrel; saddle ring fitted to lhs of action; g. profiles, clear barrel address & markings; dark grey patina to barrel, lighter to lhs at the back sights; soft grey to action, lever & carbine back plate; g. butt stock & forend with a few minor marks; gwo & cond. *With Factory letter.* C.1898 #79506 L/R \$1400 - 1800 Photo

- 645 **WINCHESTER MODEL 1892 L/A HALF MAGAZINE RIFLE:** 44 WCF; 6 shot magazine; 24” octagonal barrel; f to g bore; standard sights; **WINCHESTER NEW HAVEN ADDRESS & CAL** markings to barrel; **WINCHESTER Trademark & Patents** to tang; wear to profiles, clear barrel address & Cal markings; v. faint tang markings; rifle has an old re-blue finish with 80% still remaining; f to g stock & forend with a few minor marks; gwo & f to g cond. *With Factory letter.* C.1902 #192249 L/R \$500 - 600
- 646 **RE-INTRODUCED WINCHESTER MODEL 1894 L/A FULL MAGAZINE RIFLE:** 30-30 Win; 13 shot magazine; 24” round magazine; exc bore; standard sights with **WINCHESTER MODEL 1894. OLIVER F. WINCHESTER HIGH GRADE CALBRE 30-30 WIN ONLY;** obverse side **MADE BY MIROKU JAPAN, OLIVER F. WINCHESTER** signed in gold to top of flat; engraved matt steel finish to action; lhs with a full coverage of foliage centred with a large **W** in front of **RA**; obverse side the likeness of **WINCHESTER 1810-2010 2 HUNDRED YEARS. OLIVER WICHESTER** with banners; rifle has a full blue finish to barrel, magazine tube, lever, bolt & crescent butt plate; excellent stock with fine chequered wrist & forend; rifle is as new, made in the original Winchester specification, a quality re-make; beautifully finished & presented; gwo & as new cond. #OW200H1536 L/R \$1600 1800
- 647 **WINCHESTER MODEL 1895 L/A RIFLE:** 270 W; 5 shot box magazine; 24” round barrel; fine bore; standard sights; barrel marked **ESPECIALLY FOR SMOKELESS POWDER SPECIAL STEEL BARREL;** obverse side **WINCHESTER LICENCEE, U.S.A. REPEATING ARMS CO NEW HAVEN C.T. U.S.A. MADE IN JAPAN;** rifle has a full blue finish to all metal; exc stock with chequered wrist & forend; rifle is gwo & “as new” cond. #07NR700279 L/R \$2000 - 2500
- 648 **WINCHESTER MODEL 1892 L/A FULL MAGAZINE TRAPPER S.R.C.:** 32 WCF; 11 shot magazine; 16” barrel; f. bore; standard sights; **WINCHESTER NEW HAVEN** address & **CAL** markings to barrel; **WINCHESTER TRADEMARK** to the centre of tang; rear of tang marked **MOD 1892;** slight wear to profiles, clear barrel address, Cal markings & tang markings; plum finish to barrel & bands; grey to magazine, action, lever & butt plate; fitted with a saddle ring; gwo & cond. *With Factory letter.* C.1909 #491776 L/R \$1200 - 1400
- 649 **RE-INTRODUCED WINCHESTER MODEL 1895 L/A RIFLE TO COMMEMORATE THEODORE ROOSEVELT SAFARI CENTENIAL 1909-2009:** 405 Win Cal; 5 shot box magazine; 24” round barrel; fine bore; standard sights; with **WINCHESTER 1895 THEODORE ROOSEVELT HIGH GRADE CALIBRE 405 WIN ONLY** to barrel; obverse side; **MADE BY MIROKUI JAPAN; T.R.** inlayed in gold to bolt; engraved matt steel finish with lhs of action scroll engraved with African game animals including Buffalo, Leopard; Kudu etc; magazine with a Lion & Lioness inlayed on gold with **THEODORE ROOSEVELT SAFARI CENTENIAL 1909-2009** within banners & a roped edging; including a likeness of President Roosevelt; rifle is almost “as new” with a full blue finish to bolt, hammer & butt plate; exc stock with a chequered wrist & forend; gwo & almost “as new cond. #TR100H0984 L/R \$1800- - 2600
- 650 **WINCHESTER MODEL 1892 L/A HALF MAGAZINE RIFLE:** 32-20 Cal; 6 shot magazine; 22” round barrel; p. bore; standard sights with elevator missing from rear sight & replacement with not a Winchester; barrel tang marked **MODEL 1892 WINCHESTER & Trade** markings; slight wear to profiles, clear tang markings; full blue finish to barrel; blue/grey to action, lever & butt plate; g. butt stock with **1435** stamped to rhs; f. forend with moderate bruising with 3” of stock missing from lhs at the barrel line; gwo & f. cond. *With Factory letter.* C.1912 #656887 L/R \$350 - 450
- 651 **WINCHESTER MODEL 1894 FULL MAGAZINE L/A RIFLE** 30 WCF; 9 shot magazine; 26” round barrel; f to g bore; standard front sight & fitted with a Winchester express rear sight; **WINCHESTER NEW HAVEN** address & **Cal** markings to barrel; **WINCHESTER MODEL 1894 & Trade mark** to tang; g. profiles & clear barrel & tang markings; g. blue finish to barrel & tube with scuff marks to rhs of barrel & wear to tubes; silver grey finish to action, lever, shotgun butt plate & forewood; gwo & cond. *With Factory letter.* C.1904 #306968 L/R \$1200 - 1500
- 652 **WINCHESTER MODEL 1894 AMERICAN BALD EAGLE L/A FULL MAGAZINE RIFLE:** 375 Win; 6 shot magazine; 20” round barrel; exc bore; standard sights, **WINCHESTER NEW HAVEN** address, **Cal** markings & **American bald eagle;** full blue finish to all metal; exc unmarked walnut stock; rhs engraved with an Eagle head, trees & scrolls; lhs an Eagle in flight landing on her nest with Eagle chick & a forest in the background; gwo & “as new” cond. #ABE445 L/R \$1800 - 2200
- 653 **WINCHESTER MODEL 1892 HALF MAGAZINE L/A RIFLE:** 32 WCF; 6 shot magazine; 20” round barrel; f. bore; standard sights; **WINCHESTER NEW HAVEN** address & **CAL** markings to barrel; **WINCHESTER MODEL 1892 & Trade-mark** to tang; g. profiles & clear markings; g. blue finish to barrel & hammer; light & dark plum finish to action, nose cap, lever & butt plate; g. original stock & forend with minor to mod bruising & marks; gwo & cond. *With Factory letter.* C.1918 #868421 L/R \$1200 - 1400

654	WINCHESTER MODEL 1894 FULL MAGAZINE L/A RIFLE: 25-35 Cal; 11 shot magazine; 26" octagonal barrel; f to g bore; standard sights WINCHESTER NEW HAVEN address & CAL markings to barrel; WINCHESTER MODEL 1894 & Trademark to tang; vg profiles; clear barrel & tang markings; thinning blue finish to barrel & magazine tube; silver grey with thin blue to action, bolt, lever & butt plate; g. original butt stock & forend with minor marks & bruising; gwo & cond. <i>With Factory letter.</i> C.1905 #313367 L/R	\$1400 -	1800 Photo
655	WINCHESTER MODEL 1894 FULL MAGAZINE L/A RIFLE: 30 WCF; 8 shot magazine; 20" octagonal barrel; g. bore; standard sights; WINCHESTER NEW HAVEN address & Cal markings to barrel; MODEL 1894 & Trademark to tang; g. profiles & clear markings; thin blue finish to barrel & magazine tube; soft grey to action, tang, lever & crescent butt plate; plum to forend cap; g. original stock & forend with a few minor marks & bruising; gwo & cond. <i>With Factory letter.</i> C.1913 #684476 L/R	\$1400 -	1600
656	WINCHESTER MODEL 1892 FULL MAGAZINE S.R.C.: 44 WCF; 11 shot magazine; 20" round barrel; f to g bore; standard sights; WINCHESTER NEW HAVEN address & CAL markings to barrel; MODEL 1892 WINCHESTER & Trademark to tang; g. profiles & clear markings; g. original blue/plum finish to barrel & magazine tube; blue/grey to action, lever & carbine butt plate; plum to band; vg original stock & forend with v. minor marks; with saddle ring; gwo & vg cond. <i>With Factory letter.</i> C.1913 #737180 L/R	\$1300 -	1500
657	WINCHESTER MOD.94 JOHN WAYNE COMMEMORATIVE FULL MAG L/A SADDLE RING CARBINE: 32-40 Win; 8 shot mag; 18" round barrel; fine bore, looks unfired; WINCHESTER NEW HAVEN address & CAL markings to barrel; JOHN WAYNE signature to tang; large lever loop to action which has a matt stainless steel finish & engraved with a stagecoach pulled by a hand of 6 horses & coach guard fending off Indians; obverse side has a cattle drive & cowboy's with scroll engraving; the borders inscribed THE COWBOY'S, THE UNDEFEATED – RED RIVER – RIO LOBO – TRUE GRIT, CHISUM, RIO BRAVO. EL DORORA-WAR WAGON. SONS OF KATIE ELDER-MCCLINTOCK-HOW THE WEST WAS WON; carbine is as new with a full blue finish to barrel, mag tube & butt plate with a stainless-steel barrel, bands; exc stock with the likeness of John Wayne Medallion to rhs of butt; chequered wrist & forend; gwo & "as new" cond. #JW31516 L/R	\$1800 -	2200 Photo
658	WINCHESTER MODEL 1895 L/A RIFLE: 303 Brit; 5 shot box magazine; 28" round barrel; f. bore; CAL markings to the breech; WINCHESTER NEW HAVEN address & PATENT DATES to lhs of action; WINCHESTER MODEL 1895 to tang; patchy light & darker patina to barrel, action, lever, magazine housing & crescent butt plate; f. to g. stock & forend with moderate marks & bruising; 176 stamped to both sides of butt; gwo & f cond. C.1902 #36598 L/R	\$2000 -	2500 Photo
659	WINCHESTER MOD.1894 FULL MAG L/A RIFLE: 32-40 Cal; 9 shot mag; 26" octagonal barrel; f. worn bore; standard sights, Winchester NEW HAVEN address & Cal markings to barrel, THE STINGER & the likeness of a wasp which is the AUSTRALIAN PERRY BROS BRISBANE RETAILER; MODEL 1894, WINCHESTER & Trademark to tang MODEL 1894 WINCHESTER Trademark to tang; slight wear to profiles, clear address & markings; grey finish to barrel, tube action & fittings, with light & darker sections; f to g. stock with crescent butt plate & forend with moderate bruising & marks; fitted with a swivel to magazine tube & underside of butt; gwo & cond. <i>With Factory letter.</i> C.1904 #291800 L/R	\$1200 -	1500
660	DUKE 904 WINCHESTER ONE OF ONE THOUSAND FULL MAGAZINE L/A S/R CARBINE: 32-40 Win; 18" round barrel; fine bore, looks unfired; WINCHESTER NEW HAVEN address & CAL markings to barrel with DUKE-ONE OF ONE THOUSAND in gold lettering to rhs of barrel; JOHN WAYNE signature to tang; large lever loop to action which has a gold finish as well as the action, nose cap & middle band; engraved with a stagecoach pulled by a hand of 6 horses & coach guard fending off Indians; obverse side has a cattle drive & cowboy's with scroll engraving; the borders inscribed THE COWBOY'S, THE UNDEFEATED – RED RIVER – RIO LOBO – TRUE GRIT, CHISUM, RIO BRAVO. EL DORORA-WAR WAGON. SONS OF KATIE ELDER-MCCLINTOCK-HOW THE WEST WAS WON; lever, barrel bands; full blue finish to barrel mag tube, hammer & butt plate; deluxe chequered wrist & forend; exc butt stock with a medallion of JOHN WAYNE to rhs; gwo & & almost "as new" cond. #DUKE904 L/R	\$1400 -	1600 Photo
661	WINCHESTER MODEL 55 TAKE-DOWN L/A RIFLE: 32 W.S.; 8 shot magazine; 24" round barrel; vg bore; standards sights; WINCHESTER NEW-HAVEN address & CAL markings to barrel; WINCHESTER & Trademark MADE IN U.S.A. to tang; g. profiles, clear barrel & tang markings; vg blue finish to action the balance a silver grey as is the lever & butt plate; plum to nose cap; g. original butt stock & forend with moderate bruising & marks; gwo & cond. <i>With Factory letter.</i> C.1929 #11450 L/R	\$1400 -	1800

662	WINCHESTER MODEL 1895 L/A S.R. CARBINE: 303 Brit; 5 shot box magazine; 22" round barrel; f. bore; standard sight with WINCHESTER NEW HAVEN address to lhs of action; 303 B.R. to the breech; MODEL 1895 WINCHESTER TRADEMARK & PATENT dates to tang; wear to profiles; clear action & tang markings; plum finish to barrel; silver grey to action, lever & magazine housing; dark grey to carbine butt plate with trap; g. butt stock with minor bruising & marks; moderate bruising to forend; with saddle ring; gwo & f to g cond. <i>Featured in the film "Australia". With Factory letter. C.1915 #78009 L/R</i>	\$2000 -	2500 Photo
663	WINCHESTER MODEL 1885 HI-WALL S/S R/F RIFLE: 22 LR; s/shot; 28" round barrel; g. bore; standard sights, plus fitted with a Mid-Range Vernier peep sight to the tang; WINCHESTER NEW-HAVEN address & CAL markings to barrel; vg profiles & clear barrel markings; vg original blue finish to barrel, nose & band; silver grey to action & butt plate; plum to receiver; vg butt stock & forend with minor bruising; gwo & vg cond. <i>With Factory letter. C.1919 #111683 L/R</i>	\$1600 -	1800 Photo
664	WINCHESTER MOD.1892 HALF MAGAZINE L/A RIFLE: 32 WCF; 6 shot magazine; 24" octagonal barrel; f to g bore; standard sights; WINCHESTER NEW HAVEN address & CAL markings to barrel; MODEL 1892 WINCHESTER & PAT dates to tang; g. profiles & clear barrel & tang markings; thinning blue finish to barrel; plum patina to action, lever, nose cap & butt plate; g. original stock with moderate bruising & marks; gwo & cond. <i>With Factory letter. C.1902 #202245 L/R</i>	\$650 -	750
665	WINCHESTER MODEL 1853 HALF MAGAZINE L/A RIFLE: 32 WCF; 6 shot magazine; 22" round barrel; vg bore; standard sights; WINCHESTER NEW HAVEN address & Cal markings to barrel; WINCHESTER Trademark & MADE IN U.S. to tang; g. profiles & clear barrel & tang markings; thinning blue finish to barrel; plum finish to action, lever & nose cap; grey to steel shotgun butt plate; g. original stock with minor marks; gwo & cond. <i>With Factory letter. C.1927 #8552 L/R</i>	\$1200 -	1600
666	WINCHESTER MODEL 1873 HALF MAGAZINE L/A S.R. CARBINE: 44-40 Cal; 6 shot magazine; 20" round barrel; standard carbine sights; WINCHESTER NEW HAVEN address to barrel; MODEL 1873 to tang; slight wear to profiles, clear barrel address & tang markings; plum patina to barrel, action, lever & butt plate; g. original stock with minor bruising & marks; gwo & cond. <i>With Factory letter. C.1883 #140882A L/R</i>	\$1400 -	1800
667	WINCHESTER MODEL 1873 FULL MAGAZINE L/A RIFLE: 38-40 Cal; 15 shot magazine; 28" octagonal barrel; g. bore; standard sights, WINCHESTER NEW HAVEN address & CAL markings to barrel; MODEL 1873 to tang; slight wear to profiles, clear barrel address; wear to Cal markings & tang MODEL 1873; 38 CAL to lifter; blacked finish to barrel; plum to magazine tube; dark grey patina to action, lever & crescent butt plate; generally g. original stock with moderate bruising & marks; gwo & f to g cond. C.1888 #267450B L/R	\$1400 -	1800 Photo
668	WINCHESTER MOD.1873 1/2 MAG L/A RIFLE: 32 WCF; 5 shot magazine; 24" round octagonal barrel; worn bore lightly pitted; standard sights; WINCHESTER NEW HAVEN address & CAL markings to barrel; MODEL 1873 to tang; sporting front sight & Rocky Mountain rear sight; slight wear to address, Cal & tang markings; plum patina to barrel action, lever & butt plate; g walnut stock & forewood with minor bruising; steel butt plate without trap; crisp action, gwo & g cond. <i>With Factory letter. C.1903 #562655B L/R</i>	\$1400 -	1800
669	WINCHESTER MODEL 1892 HALF MAGAZINE L/A RIFLE: 38-40 Cal; 6 shot magazine 24" octagonal barrel; f. bore; standard sights; WINCHESTER NEW HAVEN address & CAL markings to barrel; MODEL 1892 WINCHESTER & PATENT date to tang; g. profiles; slight wear to barrel address, Cal & tang markings; blacked finish to barrel; dark brown patina to action, lever, nose cap & crescent butt pate; f. stock with moderate bruising & marks, heavier in some areas; tack decoration removed from the butt plate edges; gwo & f. cond. <i>With Factory letter. C.1895 #99954 L/R</i>	\$600 -	700
670	VICKERS P08 DUTCH CONTRACT SERVICE S/A PISTOL: 9MM; 8 shot magazine; 102mm (4") barrel; p. bore; standard sights; DUTCH Inspection marks to action; BRITISH proofs to toggle & marked VICKERS LTD ; with a brass side plate to lhs of action inscribed MGD W.1. 5 ; slight wear to profiles; clear markings; dark grey finish to frame & toggle with a few pittings to lhs; re-blue finish to barrel, t/guard & grip frame; g. original wooden grips with even wear; back strap fitted with a grip safety; matching toggle to frame; gwo & f to g cond. C.1916 #8478 L/R	\$700 -	900
671	D.W.M. DOUBLE DATED P08 LUGER SERVICE PISTOL: 9mm; 8 shot magazine; 102mm (4") barrel; f to g bore; standard sights; breech marked 1915 & 1920 , the latter being the refurbishing date; D.W.M. to toggle; IMPERIAL Inspection stamps to rhs of frame; slight wear to profiles; thinning blue finish to frame, barrel, side plate & t/guard; silver grey to grip frame; original chequered wooden grips with wear & moderate bruising; gwo & cond. Dated 1915 & 1920 #4983 matching except toggle & miss-matched magazine. L/R	\$900 -	1100

672	MAUSER P08 LUGER SERVICE PISTOL: 9mm; 8 shot magazine; 102mm (4") worn barrel; 41 to breech; BYF to toggle; flighted Eagle to rhs of barrel, with faint WAFFENAMT stamps; slight wear to profiles & markings, except toggle & breech; thin blue/grey finish to barrel, frame, t/guard & grip frame & with bare metal to various parts; worn chequered wooden grips; gwo & f to g cond. #22 all matching except magazine with an aluminium base dated 1941. L/R	\$1200 -	1500 Photo
673	D.W.M. WWI P.08 ARTILLERY SERVICE PISTOL: 9mm; 8 shot magazine; 203mm (8") barrel; p. bore; standard sights; breech marked 1916; D.W.M. to toggle; IMPERIAL German proofs to lhs of frame; slight wear to profiles; pistol remains 70% original blue finish with a few area of fine pitting to top of toggle & rhs pitting to trigger, side plate & rhs of rear of frame; g. chequered wooden grips; with moderate bruising; comes with p. cond, but correct, leather holster; gwo & f to g cond. #1822 with matching frame & receiver. Dated 1916 L/R	\$1000 -	1200 Photo
674	FINNISH LAHTI MODEL L-35 S/A SERVICE PISTOL: 9mm; 8 shot magazine 121mm (4¾") round barrel; v. good bore; standard sights, top of receiver marked VALMEL L-35 ; sharp profiles & clear markings; pistol retains almost all original blue/black service finish with a few minor marks to rhs of frame; refitted front sight with a punch marks; exc V.K.T. brown plastic chequered grips; gwo & o/all exc cond. C.1904 #8560 L/R	\$900 -	1300 Photo
675	BERETTA MOD 1934 S/A PISTOL: Cal 9 Scurt; 9 shot magazine; 85mm (3 3/8") barrel; f. bore; standard sights & BERETTA slide address, Cal markings, MODEL 1934 BREVET & issue date 1941 ; g. profiles & clear markings; pistol retains 75% original blue finish with most losses to grip frame; generally g. Beretta black plastic grips; with a leather holster; gwo & cond. <i>Pistol of this calibre were sold to the Romanian Army.</i> #34179 L/R	\$500 -	600
676	BROWNING MOD 1910/22 S/A POCKET PISTOL: 9mm; 8 shot magazine; 110mm (4 5/8") barrel; g. bore; standard sights; wear to profiles & clear slide address & markings; silver grey finish to slide with sections of old lacquer finish remaining; thin blue to frame; browned finish to grip safety; g. original F.N. black plastic grips; action a/f. C.1935 #212429 L/R	\$400 -	500
677	BROWNING MOD 1910/22 S/A POCKET PISTOL: 7.65 Cal; 8 shot magazine; 119mm (4 3/8") barrel; f. bore; standard sights, slide address & markings, including THIRD REICH Inspection stamps to lhs of slide & frame; g. profiles, clear address & Reich markings; blue/grey finish to slide frame & t/guard; g. chequered wooden grips, possibly a German addition; gwo & cond. C.1943 #90808 L/R	\$500 -	600
678	SOVIET RUSSIAN NAGANT GAS SEAL MODEL 1895 SERVICE REVOLVER: 7.62 Cal; 7 shot fluted cylinder; 114mm (4½") round barrel; g. bore; standard sights; Post 1928 ISHEVSK Arsenal Mark to lhs of frame; revolver has been Arsenal refurbished with an overall black finish; vg chequered brown plastic grips; with Lanyard ring; complete with holster; gwo & cond. #XM344 Dated 1945 L/R	\$600 -	700
679	UBERTI COLT 1862 POLICE PERCUSSION REVOLVER: 36ML; 5 shot fluted cylinder; 140mm (5½") round barrel; vg bore; standard sights & barrel address; revolver is almost "as new" with a full blue finish to barrel & cylinder; vivid case colours to lever, frame & hammer; pleasing finish to brass t/guard & back strap; vg plus walnut grip with minor blemishes; gwo & exc cond. In original shipping container. #133083 Post '47 L/R	\$400 -	500
680	UBERTI COLT 1849 POCKET PERCUSSION REVOLVER: 36ML; 5 shot rebated cylinder with full scene; Uberti address & markings to barrel; revolver is "as new" with a full blue finish to barrel & cylinder; vivid case colours to lever, frame & hammer; pleasing finish to brass t/guard & back strap; exc walnut grips; gwo & almost "as new" cond in original shipping box. #132579 Post '47 L/R	\$400 -	500
681	EUROARMS COLT 1851 NAVY PERCUSSION REVOLVER: 36ML; 6 shot cylinder with full scene; EUROARMS OF AMERICA to barrel; revolver is almost "as new" with a full blue finish to barrel & cylinder; vivid case colours to lever, frame & hammer; pleasing finish to brass t/guard & backstrap; vg walnut grips; gwo & almost "as new" cond, in its original shipping box. #E22077 Post '47 L/R	\$400	500
682	EUROARMS COLT 1860 ARMY PERCUSSION REVOLVER: 44ML; 6 shot rebated cylinder with a full scene; EUROARMS OF AMERICA to barrel; revolver is almost "as new" with a full blue finish to barrel & cylinder; vivid case colours to lever, frame & hammer; pleasing finish to brass t/guard & back strap; vg walnut grips with few blemishes; gwo & almost "as new" cond, in its original shipping box. #E22124 Post '47 L/R	\$400 -	500

683	UBERTI COLT 3RD MODEL COLT DRAGOON PERCUSSION REVOLVER: 44ML; 6 shot cylinder with a full scene; 190mm (7½") barrel; exc bore; standard sights, barrel address & markings; revolver is almost "as new" with a full blue finish to barrel & cylinder; vivid case colours to lever, frame & hammer; pleasing finish to brass t/guard & back strap; vg plus walnut grips; gwo & exc cond. #02055 Post '47 L/R	\$500 -	700
684	COLT WALKER 3RD GENERATION SIGNATURE SERIES PERCUSSION REVOLVER: 44ML; 6 shot cylinder with full scene; 228mm (9") round barrel; exc bore; standard sights; address SAML' COLT NEW YORK CITY to top of barrel; U.S. 1847 to rhs of barrel; COLTS PATENT to lhs of action; revolver is almost "as new, unfired" with a full blue finish to barrel, cylinder & back strap; with SAM COLT inscribed in gold to back strap; vivid case colour to lever, frame & hammer; pleasing finish to brass t/guard; exc walnut grips; gwo & almost "as new" cond, in its original shipping box. #6965 Post '47 L/R	\$800 -	1000
685	STOEGER AMERICAN EAGLE NAVY S/STEEL LUGER S/A PISTOL: 9mm; 8 shot magazine; 153mm (6") barrel; exc bore; standard sights, AMERICAN EAGE to the breech; LUGER inscribed REG U.S. PAT. OFF in an oval ornate surround; rhs of frame marked STOEGER IND. AMERICAN EAGLE CAL 9MM LUGER NAVY ; sharp profiles, clear address & markings; polished stainless finish to all metal parts; exc chequered walnut grips & magazine; gwo & "as new" cond, in a blue plastic carry case with spare mag. #N4423 Post '47 L/R	\$1100 -	1300 Photo
686	GLOCK MODEL 17 S/A COMPETITION PISTOL 9MM: 10 shot magazine 114mm (4½") barrel; exc bore; standard sights; address to frame; rhs of slide marked SECURITY TEAM ATLANTA GA 1996 ; g. profiles & Cal markings clear; vg matt black finish to slide; exc black polymer frame; with spare magazine, rod & brush; gwo & exc cond. <i>Special Edition for US Olympic Games.</i> #CAE224 L/R	\$600 -	700
687	ASTRA CONSTABLE S/A POCKET PISTOL: 9mm Corto; 8 shot magazine; 89mm (3½") barrel; g. bore; standard sights; ASTRA slide address to lhs; g. profiles & clear markings; pistol retains 75% original blue finish with most losses to t/guard, grip frame, muzzle & leading edges; vg chequered black plastic grips; gwo & cond. #1300521 Post '47 L/R	\$400 -	500
688	FRENCH UNIQUE MOD L S/A POCKET PISTOL: 22 L/R; 8 shot magazine; 76mm (3") barrel; g. bore; standard sights; MADE IN FRANCE to lhs of slide; rhs ARMES UNIQUE HENDAY FRANCE ; sharp profiles & markings; pistol retain almost all original blue finish with a couple of v. minor marks; as new Unique brown plastic grips; gwo & exc cond. #765597 Post '47 L/R	\$400 -	500
689	TOKAREV SPORTOWY S/A PISTOL: 22 LR; 7 shot magazine; 121mm (4¾") barrel; vg bore; std sights; SPORTOWY to lhs of slide; top of slide 1955 date & Arsenal marks 71 ; sharp profiles & clear markings; pistol has a full blacked matt finish to all metal; exc ribbed black plastic grips; comes with 5 dummy inserts for 22 Cal cartridges; gwo & exc re-furbished cond. #S5665 Post '47 L/R	\$500 -	600
690	BROWNING MODEL 1910 S/A POCKET PISTOL: 7.65; 7 shot magazine; 89mm (3½") barrel; exc bore; standard sights; F.N. BROWNING address to lhs of slide; pistol is almost "as new" with a full blue finish & a couple of v. minor marks; exc chequered black plastic grips; gwo & exc cond. #664250 Pre '47 L/R	\$450 -	600
691	WALTHER P22 FIRST EDITION S/A PISTOL: 22 LR; 10 shot magazine; 85mm (3 3/8") barrel; exc bore; standard sights; address WALTHER BANNER FIRST EDITIONS P.22 to rhs of frame; pistol has a steel slide & Polymer frame; sharp profiles & clear markings; pistol has a full black matt finish to slide; blacked polymer frame; pistol is "as new" & comes with a spare magazine, tools, spare 127mm barrel, coil spring, slide extension, papers & manual, all contained in a black plastic Walther carry case; gwo & "as new" cond. #10461 Post '47 L/R	\$600 -	700
692	F.N. BROWING BABY SA POCKET PISTOL: 6.35 Cal; 6 shot magazine; 51mm (2") barrel; g. bore; standard sights; FN BELGIUM address & markings to lhs of slide; g. profiles with clear slide address & markings; pistol retains 85% original blue with slight muzzle & slide wear; exc FN. Baby black plastic grips; gwo & vg cond. #266481 Pre '46 LR	\$450 -	500
693	F.N. BROWNING BABY S/A POCKET PISTOL: 6.35 Cal; 6 shot magazine; 51mm (2") barrel; g. bore; standard sights; F.N. address & markings to lhs of slide; g. profiles with clear slide address & markings; pistol retains 75% original blue finish with muzzle & leading edges wear; exc baby black plastic grips; gwo & vg cond. #204713 Pre '46 L/R	\$400 -	500
694	BELGIUM VELO-DOG REVOLVER: 320 Cal; 5 shot fluted cylinder; 51mm (3") octagonal barrel; f to g bore; standard sights; no visible markings; wear to profiles; blue/grey finish to cylinder; patchy grey & silver to frame & grip frame; with a folding trigger; g. chequered hard rubber grips; gwo & f. cond. #8 Pre '47 L/R	\$300 -	400

695	F.N. BROWNING 1906 BABY S/A PISTOL: 6.35 Cal; 6 shot magazine 51mm (2") barrel; worn smooth bore; standard sights; F.N. address & markings to lhs of slide; g. profiles with clear address & markings; pistol retains 70% original blue finish, thinning in a few areas; exc FN black plastic grips; the word BABY was left off this model; gwo & cond. #784273 Pre '47 L/R	\$400 -	600
696	F.N. BROWNING BABY S/A PISTOL: 6.35 Cal; 6 shot magazine; 51mm (2") barrel; vg bore; standard sights; FABRIQUE NATIONALE to lhs of slide; sharp profiles & clear markings; pistol retains almost all original blue finish with a couple of minor marks; exc FN Browning black plastic grips; gwo & exc cond. #205PN01125 Pre '46 L/R	\$500 -	600
697	BAYARD MODEL DEPOSE S/A POCKET PISTOL: 6.35 Cal; 6 shot magazine; 51mm (2") barrel; g bore; standard sights; BAYARD address & Model to lhs of slide; g. profiles & clear slide markings; pistol retains almost all original blue finish with minor marks & muzzle wear; g. Bayard black plastic grips with a small hole to the bottom of lhs grip, gwo & cond. #8028 Pre '46 L/R	\$375 -	500
698	WALMAN POCKET S/A PISTOL: 6.35 Cal; 51mm (2") barrel; g. bore; no sight fitted except a grove to top of barrel; AUTOMATIC WALMAN PATENT Inspection stamps & MADE IN SPAIN to lhs of slide; g. profiles & clear markings; thin blue finish to all metal with a couple of small darker spots; vg Walman chequered hard rubber grips; gwo & cond. #50233 Pre '46 L/R	\$400-	450
699	ASTRA MODEL 7000 S/A POCKET PISTOL: 22 LR; 7 shot magazine; 51mm (2") g. bore; standard sights & address to lhs of slide; sharp profiles & clear markings; pistol retains almost all original blue finish with slight muzzle wear; Astra chequered wooden grips; gwo & exc cond. #1183837 Post '47 L/R	\$400 -	500
700	J.P. SAUER & SOHN SUHL MODEL 1913 S/A POCKET PISTOL: 6.35 Cal; 7 shot magazine; 65mm (2 ³ / ₄ ") barrel; f to g bore; standard sights; J.P. SAUER & SOHN SUHL to top of barrel flat; CAL 6.35 to rhs of slide; PATENT to lhs; sharp profiles & clear markings; pistol retains almost all original blue finish with slight muzzle wear; exc S&S chequered black plastic grips; gwo & vg plus cond. #15655 Pre '46 L/R	\$500- -	600
701	DREYSE MODEL 1907 S/A PISTOL: 7.65 Cal; 8 shot magazine; 92mm (3 ³ / ₄ ") barrel; g. bore; standard sights; DREYSE RHELNSCHE METALLWAAREN & MASCHINEN FABRIC & ABT SOMMERDA to lhs of frame; g. profiles & clear marking; flat blue/grey finish to all metal with slight muzzle wear; g. original hard rubber grips; gwo & cond. C.1910 #113477 L/R	\$500 -	600
702	FN BROWNING MODEL 1900 S/A PISTOL: 7.65 Cal; 7 shot magazine; 102mm (4") barrel; f to g bore; standard sights; FN marking to lhs of slide & frame; wear to profiles & markings; pistol has had a total re-blue finish to all metal with a few marks & scratches; p. FN hard rubber grips with wear; gwo & f. cond. #270467 Pre '46 L/R	\$300 -	400
703	JIEFFECO MOD 1910 S/A POCKET PISTOL: 7.65 Cal; 7 shot magazine; 90mm (3 ¹ / ₂ ") barrel; f to g bore; standard sights; JIEFFECO address & markings to lhs of slide; g. profiles & clear markings; pistol has a good o/all original blue finish with a few marks & spots; vg black chequered plastic grips; gwo & cond. #34461 Pre '46 L/R	\$400 -	500
704	MAUSER MODEL 1914 S/A POCKET PISTOL: 7.65 Cal; 8 shot magazine; 89mm (3 ¹ / ₂ ") barrel; v. good bore; standard sights; Mauser address & Patent to lhs of slide; MAUSER banners to lhs of frame; obverse side GERMANY ; v. good profiles & clear makings; vg plum finish to slide; 85% blue finish to frame & t/guard; thinning blue to barrel; g. Mauser chequered wooden grips with even wear; gwo & vg cond. C.1914 #465552 L/R	\$500 -	600
705	J.P. SAUER & SOHN SUHL MODEL 1913 POCKET PISTOL: 7.65 Cal; 7 shot magazine; 89mm (3 ¹ / ₂ ") barrel; f to g bore; standard sights with J.P. SAUER & SOHN SUHL to top barrel flat; CAL 7.65 to rhs of slide & PATENT to lhs; vg profiles, clear address & markings; pistol retains 65% original blue finish with most losses to t/guard, grip frame & muzzle; g. original S&S chequered black plastic grips; gwo & cond. #72729 Pre '46 L/R	\$450 -	500
706	WEBLEY & SCOTT MODEL 1906 S/A POCKET PISTOL: 7.65 Cal; 7 shot magazine; f to g bore; standard sights; WEBLEY & SCOTT LONDON & BIRMINGHAM to lhs of slide; g. profiles & clear markings; pistol has an overall thinning blue finish with silver/grey section to slide; vg Vulcanite black chequered grips; gwo & cond. Circa 1910 #131639 L/R	\$500 -	600
707	WEBLEY & SCOTT MODEL 1906 S/A POCKET PISTOL: 7.65 Cal; 7 shot magazine; 92mm (3 ³ / ₄ ") barrel; f to g bore; standard sights; WEBLEY & SCOTT LONDON & BIRMINGHAM to lhs of slide; g. profiles, pistol has an overall thinning blue finish with small areas of silver grey; vg vulcanite black chequered grips; gwo & cond. C.1910 #147059 L/R	\$500 -	600

708	STAR MODEL SUPER S/A PISTOL: 9mm; 9 shot magazine; 127mm (5") barrel; vg bore; standard sights; STAR address & CAL markings to lhs of slide & MODEL SUPER to rhs; sharp profiles & clear markings; pistol retains almost all original blue finish with a few minor marks & scratches; exc brown chequered plastic grips; gwo & exc cond. #38931 Post '47 L/R	\$700 -	900
709	CZ MODEL 52 S/A SERVICE PISTOL: 8 shot; 121mm (4¾") barrel; exc bore; standard sights, no markings to slide; rhs of frame marked CZECHO CZ-52-7.62 ; vg profiles & clear markings; matt grey finish slide, frame & grips frame; vg reeded brown plastic grips; gwo & vg cond. #FK10830 Post'47 L/R	\$600 -	800
710	WEBLEY SENIOR MK1 AIR PISTOL: 1.77 Cal; s/shot; 165mm (6½") round barrel; g. rifled bore; standard sight & fittings; no visible WEBLEY markings on frame, only on grips; vg profiles; pistol has a full blacked finish to all metal; vg vulcanite chequered black grips; gwo & cond. #452 Pre '47 L/R	\$300	350
711	TOKAREV TT33 S/A SERVICE PISTOL: 7.62x25; 8 shot magazine; 114mm (4½") barrel; vg bore; std sight; sharp profiles with clear Chinese characters to top of slide; pistol has full blacked, re-furnished finish to all metal; exc reeded black plastic grips with a centred STAR to both sides; comes with a spare magazine; gwo & as new refurbished cond. Dated 1966 #38302138 Post '47 L/R	\$450 -	600
712	WALTHER P1 S/A PISTOL: 9mm; 8 shot magazine 127mm (5") barrel; g. bore; standard sights; WALTHER BANNER, PI CAL 9MM 6/81 to lhs of slide; g. profiles & clear markings; g. blacked finish to steel slide with slight wear to leading edges; black paint type finish to alloy frame with mod wear to leading edges; vg black Walther plastic grips; gwo & cond. C.1981 #194869W186 L/R	\$500 -	600
713	WEBLEY & SCOTT MK IV C/F REVOLVER: 38 Cal; 6 shot cylinder; 76mm (3") barrel; vg. bore standard sights; top strap marked WEBLEY & SCOTT LTD MADE IN ENGLAND ; g. profiles & clear top strap markings; revolver retains 85% original black finish with most losses to grip frame; vg Webley vulcanite grips; gwo & cond. C.1935 #B34198 L/R	\$450 -	550
714	WEBLEY & SCOTT MK IV C/F REVOLVER: 38 Cal; 6 shot cylinder; 76mm (3") barrel; g. bore standard sights; top strap marked WEBLEY & SCOTT LTD BIRMINGHAM, WEBLEY WINGED BULLET TRADE MARK to rhs of barrel lug; g. profiles & clear markings; revolver retains 90% original blue finish with most losses to cylinder & t/guard; vg Webley vulcanite black chequered grips with lanyard ring; gwo & vg cond. #B18568 Pre '47 L/R	\$500 -	600
715	WEBLEY & SCOTT MKIV C/F REVOLVER: 38 Cal; 6 shot cylinder; 102mm (4") barrel; g. bore; standard sights; top strap marked WEBLEY & SCOTT LTD BIRMINGHAM ; g. profiles, clear top strap address; W&S WINGED BULLET TRADEMARK to rhs of barrel lug; revolver retains almost all original blue finish; vg Webley vulcanite black chequered grips with lanyard ring; gwo & vg cond. #A51209 Post '47 L/R	\$600 -	650
716	WEBLEY & SCOTT R.I.C. No1 C/F REVOLVER: 476 Cal; 6 shot fluted cylinder; 114mm (4½") ovate barrel; g. bore; standard sights; top strap inscribed W^M MOORE & GREEV 165 PICADILLY LONDON W ; lhs of frame marked WEBLEYS R.I.C. NO1.476 C/F & W&S WINGED BULLET TRADE MARK ; slight wear to profiles & top strap markings; clear frame markings; vg chequered walnut grips with lanyard ring; gwo & cond. C.1882 #79205 L/R	\$700 -	900
717	WEBLEY MKVI C/F SERVICE REVOLVER: 455 Cal; 6 shot cylinder; 153mm (6") barrel; g. bore; standard sights; MARK VI marked to lhs of top strap; WEBLEY MARK VI PATENTS & date 1918 including symbol of UNION OF SOUTH AFRICAN ISSUE MARK to lhs of frame; vg. profiles & clear markings; revolver retains 90% original blue/black military finish; vg Webley chequered vulcanite grips with lanyard ring; gwo & vg cond. Dated 1918. #347626 with matching cylinder L/R	\$700 -	900
718	WEBLEY MKVI C/F SERVICE REVOLVER: 455 Cal; 6 shot cylinder; 153mm (6") barrel; g. bore; standard sights; MARK VI marked to lhs of top strap; WEBLEY MARK VI PATENTS & dated 1918 ; including ↑ symbol of UNION OF SOUTH AFRICAN ISSUE MARK to lhs of frame; vg profiles & clear markings; revolver retains almost all original blue/black military finish; vg Webley vulcanite grips with a lanyard ring; gwo & vg cond. Dated 1918 #B18519 L/R	\$650 -	850
719	WEBLEY MKVI C/F SERVICE REVOLVER: 455 Cal; 6 shot cylinder; 153mm (6") barrel; g. bore; standard sight; MARK VI marked to lhs of top strap; WEBLEY MARK VI PATENTS & dated 1916 to lhs of frame; slight wear to profiles; clear markings; grey patina finish to barrel, frame & cylinder; silver to t/guard & grip frame; g. vulcanite grips with a moderate chip to lhs at the frame & fitted with a lanyard rings; gwo & f to g cond. Dated 1916 #224756 L/R	\$500 -	600

720	HARRINGTON & RICHARDSON ARMS COMPANY, THE AMERICAN DOUBLE ACTION C/F POCKET REVOLVER: 38 Cal; 5 shot fluted cylinder; 63mm (2½") octagonal barrel; standard sights; H&R address to lhs of barrel; model markings to top strap; vg profiles & clear markings; revolver retains almost all chrome re-finish to barrel, frame & cylinder; blue to t/guard; grey to hammer; g. hard rubber grips with a moderate size chip to lhs at the bottom of grip; gwo & cond. C.1895 #11772 L/R	\$300 -	400
721	SMITH & WESSON MOD.38 C/F REVOLVER: 38 S&W SP; 5 shot fluted cylinder; 47mm" (1 3/8") barrel; vg bore; standard sights, barrel markings & made in U.S.A & address to rhs of frame; S&W trade mark to lhs of frame; sharp profiles & clear markings; revolver almost "as new" with a full blue finish to barrel, cylinder, frame & t/guard; case colours to cylinder to hammer & t/guard; vg S&W walnuts grips; gwo & fine cond. #J429440 Post'47 L/R	\$600 -	700
722	FRENCH MODEL 1892 SERVICE REVOLVER: 8mm C/F; 6 shot fluted cylinder; 121mm & (4¾") round barrel. g. bore; standard sights; ST. ETIENNE to rhs of barrel; vg profiles; vg blue finish to barrel, thin blue to cylinder; light & darker patina to frame; grey to t/guard; vg chequered wooden grips with lanyard ring; gwo & cond. #1113 Pre'47 L/R	\$600 -	800
723	HARRINGTON & RICHARDSON MOD.22 SPECIAL R/F REVOLVER: 22 LR; 9 shot fluted cylinder; 153mm (6") barrel; g. bore; standard sights; H&R WORCESTER address to barrel; H&R 22 Special to lhs of barrel; sharp profiles, clear address & markings; revolver retains 90% blue finish with some spotting & light blue to the cylinder & slight muzzle wear; vg H&R chequered wooden grips; gwo & cond. #579861 Pre '47 L/R	\$500 -	700
724	LANGENHAM FL POCKET S/A PISTOL: 7.65 Cal; 8 shot magazine; 105mm 4 1/8" barrel; f to g bore; standard slight & fittings; F.L. SF LB ST LADER B.R.G.N. to rhs of slide; 3 over 1043 to rhs of frame; VICTORIA MILITARY ISSUE WWII ; g. profiles & clear markings; pistol retains 75% original blue finish with minor marks; vg original wooden grips; gwo & cond. #29374 Pre '47 L/R	600 -	700
725	J.P. SAUER & SONS MODEL 38H S/A PISTOL: 7.65; 8 shot magazine; 86mm (3 3/8") barrel; g. clean bore; standard sights & fittings; J.P.SAUER & SOHN SUHL ; CAL. 7.65 to lhs of slide; rhs of frame THIRD REICH EAGLE Inspection stamp; g. profiles & clear markings; thin blue finish to slide, frame & t/guard; vg original Sauer black plastic grips; gwo & cond. #332936 Pre '47 L/R	700 -	900
726	NAVY ARMS P08 ARTILLERY TYPE S/A PISTOL: 22 Cal; 10 shot magazine; 200mm (7 7/8") barrel; exc shiny bores; standard sights & fittings; NAVY ARMS address to rhs of frame; lhs LUGER in an ornate surround; pistol retains all original blue finish to barrel, frame & toggle; rip frame & t/guard die cast metal with a matt grey finish; as new chequered walnut grips; gwo & "as new" cond. #00330 Post '46 L/R	\$900 -	1100
727	COLONIAL PERIOD H&J VINCENT MELBOURNE 3RD MODEL PERCUSSION DOUBLE TRIGGER TRANTER REVOLVER: 54 bore; 5 shot cylinder; 153mm (6") octagonal barrel; g. clean bore; standard sights & loading lever; top strap inscribed H&J VINCENT MELBOURNE ; small areas of foliate engraving to frame, loading lever, breech & back strap; slight wear to profiles & sections of engraving; grey patina to barrel, lever, frame & fittings; g. original chequered walnut grips; gwo & cond. C.1860 #12397 L/R	\$1100 -	1300 Photo
728	BROWNING MODEL 1900 S/A POCKET PISTOL: 32 ACP; 5 shot magazine 102mm, (4") barrel; g. clean bore; standard sights & fittings; F.N. address to lhs of slide; BREVETE S.G.D.G. & F.N. Pistol Trademark to frame; g. profiles & clear markings; pistol retains 70% original blue finish with most losses to grip frame & leading edges; vg original 1900 hard rubber grips with the likeness of The Model 1900 to each grips; gwo & cond. #52052 Pre '47 L/R	\$600 -	700
729	WEBLEY & SCOTT MK1V R/F REVOLVER: 22 LR; 6 shot fluted cylinder; 153mm (6") barrel; vg shiny bore; standard sights & fittings; WEBLEY & SCOTT BIRMINGHAM 4 to top barrel flat; MARK IV 22 LONG RIFLE to lhs of top strap; MADE IN ENGLAND to rhs; WEBLEY WINGED BULLET Trade-mark to lhs of barrel lug; pistol retains almost all original blue finish; vg Webley vulcanite chequered grips; gwo & vg cond. #B16071 Post '46 L/R	\$600 -	800
730	ALLEN & THURBER DRAGOON STYLE PERCUSSION PEPPERBOX PISTOL: 36ML; 6 shot; 150mm (5 7/8") barrel cluster inscribed ALLEN & THURBER WORCESTER PATENTED CAST STEEL ; f to g bores; no sights fitted; iron frame & spur trigger guard with sparce foliate engraving; slight wear to profiles & engraving; soft grey patina to barrel cluster, frame, back strap & t/guard; g. original walnut grips; gwo & cond. C.1860 #91 L/R	\$600 -	700

731	GERMAN REICH'S MODEL 1883 CF REVOLVER: 10.5 Cal; 6 shot fluted cylinder; 118mm (4 5/8") round barrel; g. bore; standard sights; C.S. & C.G.H. SUHL in an oval to lhs of frame; Imperial German Inspection stamp to lhs of barrel; g. profiles & clear markings; grey/plum patina to barrel, frame, cylinder, t/guard & fittings; b/strap inscribed 79A 1.42 169R 11.3 Cancelled ; gwo & cond. #1536 Pre '46 L/R	\$800 -	900
732	ENFIELD NO.2 MKI SERVICE REVOLVER: 38 Cal; 6 shot fluted cylinder; 127mm (5") barrel; g. clean bore; standard sights & fittings; CAL 38 to top of barrel; rhs of frame marked ENFIELD NO2 MK with the ROYAL CYPHER & Dated 1930 ; g. profiles with slight wear to barrel & frame markings; blacked military finish to all metal, thinning on t/guard & cylinder; g. chequered walnut grips with even wear & fitted with a lanyard ring; gwo & cond. Dated 1930 #1589 L/R	\$600 -	800
733	WEBLEY MKIII SERVICE REVOLVER: 455/476 Cal; 6 shot fluted cylinder; 102mm (4") barrel; f to g. bore; standard sights & fittings; v. faint N.S.W. address to top strap; 455/476 to lhs barrel lug; WINGED BULLET TRADEMARK & Webley Patent to lhs of frame; wear to profiles & markings; grey patina to barrel, frame, t/guard & back strap; dark grey to cylinder; vg chequered vulcanite bird's head grips; gwo & cond. #255 L/R	\$600 -	700
734	SMITH & WESSON M&P SERVICE REVOLVER: 38 S&W; 6 shot fluted cylinder; 153mm (6") barrel; g. clean bore; standard sights & fittings; 2 line S&W BARREL address & Cal markings; S&W Trade-mark & MADE IN U.S.A. to rhs of frame; sharp profiles, clear address, Cal markings & Trade-mark; revolver retains almost all original blue finish with light drag masks to cylinder & v. little muzzle wear; strong case colours to hammer & trigger; vg original S&W chequered grips with a small chip to rhs at the base; fitted with a lanyard loop; gwo & exc cond. #717713 Pre '46 L/R	\$900 -	1100 Photo
735	JAPANESE BABY NAMBU S/A PISTOL: 7mm Nambu Cal; 7 shot magazine; 86mm (3 3/8") barrel; g. bore; standard sights & fittings; TOKYO Arsenal mark to the breech; characters & S/N to rhs of frame; g. profiles & clear markings; pistol retains 70% original blue finish with a small area of fine pitting at the breech; vg original chequered walnut grips; complete with matching numbered magazine; gwo & cond. <i>A rare item for the Military collector.</i> #3076 L/R	\$2300 -	3000 Photo
736	LANGENHAM FL POCKET SA PISTOL: 7.65 Cal; 8 shot magazine; 51mm (2") barrel; 105mm (4 1/2") barrel; f to g clean bore; standard sights & fittings; F.L. SFLBSTADER B.R.G.M. to rhs of slide; g. profiles & clear markings; pistol retains 70% of original blue finish with a few rub marks to both sides of frame; vg original chequered black plastic grips; gwo & cond. #20811 Pre '46 L/R	\$600 -	700
737	C.Z. DUO S/A POCKET PISTOL: 25 ACP; 6 shot magazine; 51mm (2") barrel; vg shiny bore; groove to top of slide for sighting; standard fittings; CZ AUT PISTOLE "DUO" R 6.35MM MADE IN CZECHOSLOVAKIA ; pistol retains 85% original blue finish; vg Duo black plastic grips; gwo & vg cond. #163161 Pre '46 L/R	\$500 -	600
738	WEBLEY NO.5 C/F REVOLVER: 360 Cal; 6 shot church steeple cylinder; 72mm (2 7/8") ovate barrel; f to g bore; standard sights & fitting; P. WEBLEY & SON BIRMINGHAM , to top strap; WEBLEY'S NO. 360CF & WINGED BULLET TRADE-MARK to lhs of frame; g. profiles & markings; pistol retains almost all period refinish; vg chequered walnut bird's head grips with lanyard ring; gwo & vg cond. #66121 Pre '46 L/R	\$600 -	700
739	SPANISH LASAGABASTER MODEL 14 S/A PISTOL: 7.65 Cal; 8 shot magazine; 85mm (3 3/8") barrel; f to g bore; standard sights & fittings; LASAGABASTER-Y CIA-EIBER-CAL 7.65 to lhs of slide; g. profiles & clear slide markings; pistol retains 85% original blue finish, thinning in small areas of lhs of frame; vg chequered walnut grips; gwo & cond. C.1920 #10081 L/R	\$500 -	600
740	COLT NEW SERVICE C/F BRITISH SERVICE REVOLVER: 450 Eley; 6 shot fluted cylinder; 132mm (5 1/4") barrel; g. shiny bore; standard sights & fittings; BRITISH proofs to barrel, cylinder & frame; COLT'S 2 LINE HARTFORD address NEW SERVICE 450 ELEY to barrel; RAMPANT COLT TRADEMARK to lhs of frame; sharp profiles, clear barrel & frame markings; revolver retains almost all original blue finish with most losses to grip frame; vg original Colt hard rubber chequered grips with lanyard loop; gwo & vg plus cond. C.1915 #73619D L/R	\$900 -	1300
741	CZ FOX S/A POCKET PISTOL: 25 ACP; 7 shot magazine; 63mm (2 1/2") barrel; vg shiny bore; standard sighting grove to top of barrel; CESKA-ZBROJOVKA-NARODNI PODNIK STRAKONICE 6.35 to slide; vg profiles; clear slide address; pistol retains 90% original blue finish; vg CZ chequered black plastic grips; gwo & vg cond. #120133 Post '47 L/R	\$400 -	500
742	STAR MOD.30 S/A C/F PISTOL: 9MM P; 15 shot magazine; 108mm (4 1/4") barrel; g. shiny bore; standard signs & fittings; MOD. 30M CAL 9MMP to rhs of frame; lhs has STAR EIBAT ESPANA ; vg profiles & clear markings; vg matt grey finish to slide; thinning blue to grip frame; vg Star black hard rubber grips; gwo & cond. #1887044 Post '46 L/R	\$700 -	800

- 743 **ASTRA MOD. 600/43 S/A PISTOL:** 9mm; 8 shot magazine; 132mm (5¼") barrel; vg shiny bore; standard sights & fittings; address, model & Cal to top of slide; vg profiles & clear slide markings; pistol retains almost all original blue finish with a few v. minor marks; vg chequered walnut grips; fitted with a grip safety; gwo & vg cond. #30892 Post '46 L/R \$700 - 900
- 744 **SMITH & WESSON MODEL LEMON SQUEEZER REVOLVER:** 38 S&W; 5 shot fluted cylinder 83mm (3¼") barrel; f. bore; standard sights & 2 line **SPRINGFIELD** barrel address; S&W Trademark to rhs of frame; slight wear to profiles; clear barrel address & Trademark; pistol retains 60% original nickel finish with several small scratches & **JJW** scratched to lhs of frame; g. S&W hard rubber grips; gwo & f. cond. C.1900 #114875 L/R \$400 - 500
- 745 **RUSSIAN K.G.B. S/A POCKET PISTOL:** 22 Cal; 10 shot magazine; 80mm (3 1/8") barrel; vg shiny bore; standard sights & fittings; g. profiles; no maker or model marks; with full black finish to all metal & a few minor marks & scratches; g. grips; with a spare mag & g. leather holster; gwo & cond. #1693N Post '46 L/R \$450 - 600
- 746 **COLT OFFICERS MODEL MATCH C/F REVOLVER:** 38 ACP; 6 shot fluted cylinder; 153mm (6") barrel; vg shiny bore; standard sights & fittings; **COLT HARTFORD** address to rhs of barrel; lhs **OFFICERS MODEL MATCH CAL 38 SPECIAL, COLT RAMPANT HORSE** Trademark to lhs of frame; vg profiles & clear address & markings; revolver retains 90% original blue finish with a couple of v. minor scratches to rhs of frame & an area of light surface rust to mainly one cylinder; g. Colt chequered walnut grips; gwo & vg cond. #935897 Post '47 L/R \$900 - 1100 Photo
- 747 **FACTORY ENGRAVED FN BROWNING MOD.1910 S/A POCKET PISTOL:** 32 ACP; 7 shot magazine; 89mm (3½") barrel; g. shiny bore; standard sights & fittings with foliage & flowers engraved to top of both sides of slide, frame, t/guard & grip frame & safety; with a few v. fine scratches to lhs slide; pistol has a full coverage of a vg nickel finish to slide, frame & t/guard; blue finish to grip safety, trigger & magazine; g. FN black plastic grips; comes in original polystyrene fitted box; gwo & vg cond. #555789 Pre '46 L/R \$1400 - 1600 Photo
- 748 **JAPANESE TYPE 94 S/A SERVICE PISTOL:** 8mm; 6 shot magazine; 92mm (3¾") barrel; g. shiny bore; standard sights & fittings; **NAGOYA** Arsenal mark to rhs of frame; Japanese characters to lhs; vg profiles & clear markings; pistol retains 80% original blue finish with most losses to grip frame & areas of rub marks to slide; vg original black plastic grips; gwo & cond. #20816 Pre '46 L/R \$700 - 900
- 749 **WEBLEY GREEN MODEL 1889 C/F REVOLVER:** 455/476 Cal; 6 shot church steeple cylinder; 153mm (6") barrel; g. shiny bore; standard sights & fittings; **ARMY & NAVY CSL** to top of barrel; **W.G. MODEL** to lhs of top strap; **455/476** to lhs of barrel lug; **WEBLEY PATENT WING BULLET TRADEMARK** to lhs of frame; sharp profiles & clear markings; revolver retains almost all original blue finish; g. chequered walnut grips; with lanyard loop; comes with g. original leather flap holster & shoulder strap; gwo & exc cond. C.1900 #5746 L/R \$1600 - 1800 Photo
- 750 **ASTRA MODEL 400 C/F S/A PISTOL:** 9mm; 8 shot magazine; 153mm (6") barrel; g. clean bore; standard sights & fittings; **ASTRA** address **CAL 9MM & MODELO 1921-400** to top of slide; vg profiles & clear markings; pistol retains 80% original blue finish, thinning on the leading edges; g. original chequered walnut grips, fitted with a grip safety; comes in an Astra shipping box, a bit worse for wear; gwo & cond. #85773 Post '46 L/R \$700 - 800
- 751 **SECOND GENERATION ETHAN ALLEN PEPPERBOX PERCUSSION PISTOL BY HOPPE'S:** 36ML; 98mm (3 7/8") barrel cluster; unfired bore; steel action with foliate panels; sharp profiles, clear marking & engraving; pistol is almost as new with a full blue finish to cluster; matt grey to action with a few v minor marks; exc wood; action a/f; o/w gwo. #P07413 L/R \$300 - 400
- 752 **WEBLEY MK IV C/F SERVICE REVOLVER:** 455 Cal; 6 shot fluted cylinder; 102mm (4") barrel; f to g bore; standard sights & fittings; Inspection stamps & **MARK IV** to lhs of top barrel; **WEBLEY MKIV Patents** to lhs of frame; back strap inscribed **5.13 QBV. R.H.A. 19**; slight wear to profiles & markings; blacked finish to barrel, cylinder, frame & back strap; silver/grey to t/guard; vg vulcanite chequered bird's head grips; fitted with a lanyard ring; gwo & cond C.1900 #82947 L/R \$800 - 900
- 753 **COLT MK IV SERIES 80 OFFICER'S ACP S/A PISTOL:** 45 ACP; 6 shot magazine; 82m (3 5/8") barrel; exc shiny bore; standard sights & fittings; **COLT MK IV SERIES 80 & THE RAMPANT COLT TRADEMARK** to lhs of slide; rhs **COLT OFFICERS ACP & COLT HARTFORD** address; sharp profiles & clear markings; pistol has a full satin nickel finish & is almost "as new" with a small scratch to lhs slide; fitted with a double diamond chequered blonde wooden grips; gwo & "almost as new" cond. #SF19990 Post '46 L/R \$1000 - 1400 Photo

- 754 **F.E.G. MODEL FP9 S/A PISTOL:** 9MM; 13 shot magazine; 121mm (4¾") barrel; exc shiny bore; standard sights & fittings, including a ventilated top slide rib; lhs of slide marked **PARABELLUM CAL 9MM MADE IN HUNGARY FEG BUDAPEST**; sharp profiles & clear markings; pistol is "as new" with a full blue finish to slide, frame, t/guard & grip frame; as new light coloured chequered wooden grips; comes with a spare mag & poor cond cardboard shipping box; gwo & "as new" cond. #F00419 Post '46 L/R \$800 - 900
- 755 **SCARCE JAPANESE PAPA NAMBU S/A SERVICE PISTOL:** 8MM Jap; 8 shot magazine; 121mm (4¾") barrel; vg shiny bore; standard sights & fittings; **TOKYO** Arsenal mark to the breech; Japanese characters to both side of frame; vg profiles & clear breech & frame markings; pistol retains 70% original blue finish with v fine pitting to both side of frame in two small areas; vg chequered walnut grips; gwo & vg cond. #5540 Pre '47 L/R \$1400 - 1800
- 756 **SWEDISH HUSQVARNA MODEL 1903 S/A SERVICE PISTOL:** 9MM; 8 shot magazine; 127mm (5") barrel; vg shiny bore; standard sights & fitting; **HUSQVARNA VAPENFABRIKS AKTIEBOLAG** to lhs of slide; Imperial Swedish Crown over **G.B.** to rear of frame; pistol retains almost all original matt grey military finish; vg chequered black plastic grips impressed with **CROWN H** to both sides; fitted with a lanyard ring to the lhs of grip; complete with vg original leather holster & 2 spare magazine; gwo & vg plus cond. #57424 Pre '46 L/R \$800 - 900
- 757 **FRENCH MANUFRANCE POLICEMAN S/A POCKET PISTOL:** 6.35 Cal; 6 shot magazine; 89mm (3½") barrel; vg shiny bore; standard sights & fittings; top of frame marked **LE FRANCAIS**; lhs of frame **TYPE POLICEMAN**; rhs marked **MANUFRANCE – SAINT-ETIENNE**; sharp profiles & clear markings; pistol retains almost all original blue finish with a couple of v. minor marks; vg chequered MF black plastic grips; gwo & vg cond. #210837 Pre '47 L/R \$500 - 600
- 758 **ITALIAN R.FABB D'ARMI MODEL 1887 BRESCIA SERVICE REVOLVER:** 11MM; 6 shot fluted cylinder; 159mm (6½") octagonal barrel; poor bore; standard sights & fittings; **R.FABB D'ARMI 1887 BRESCIA** to lhs of barrel lug; wear to profiles & markings; patchy grey patina to barrel; dark grey to frame, cylinder, t/guard & back strap; f. chequered wooden grips with a lanyard ring; action slightly at fault. #MU131 Pre 1900 L/R \$400 - 600
- 759 **JAPANESE TYPE 26 C/F SERVICE REVOLVER:** 8MM Jap; 6 shot fluted cylinder; 121mm (4¾") barrel; f to g shiny bore; standard sights & fittings; no visible barrel or frame markings; dark grey patina to all metal; with several scratches to rhs of frame; g. original chequered walnut grips with Lanyard ring; complete with original f. cond leather holster with cleaning rod; gwo f. cond. #193 Pre '47 L/R \$500 - 700
- 760 **JAPANESE NAMBU TYPE 14 S/A SERVICE PISTOL:** 8MM Jap; 8 shot magazine; 114mm (4½") barrel; worn bore; standard sights & fittings; Nagoya Arsenal mark to rhs of frame; lhs frame has Japanese characters; g. profiles & clear markings; pistol retains 70% original blue finish with an area of light staining to the breech & a lever scratch to lhs of frame; g. original walnut grips with matching magazine; complete with g. original holster; gwo & cond. #74427 Pre '47 L/R \$900 - 1000 Photo
- 761 **BERETTA MOD 948 S/A POCKET PISTOL:** 22LR; 10 shot magazine; 85mm (3 3/8") barrel; vg shiny bore; standard sights; Beretta address to lhs of slide, **MADE IN ITALY** to rhs; vg profiles & clear markings; pistol retains 85% original black Factory finish; vg original Beretta black plastic grips; comes with a vg leather holster; gwo & vg cond. Dated 1959 #96535N L/R \$400 - 500
- 762 **CHILEAN STEYR MODEL 1911 S/A SERVICE PISTOL:** 9MM; 8 shot magazine, 127mm (5") barrel; f to g bore with slight wear; standard sights & fittings; **CHILEAN CREST STEYR 1912 & MOD 1911** to lhs of slide; rhs **EJERCITO DE CHILE**; g. profiles & clear markings; pistol retains 80% original blue finish with most losses to grip frame & muzzle & a few minor marks & scratches; g. original chequered wooden grips; gwo & cond. Dated 1912 #146 L/R \$700 - 900
- 763 **SUPERB FACTORY ENGRAVED FN BROWNING HI-POWER S/A PISTOL:** 9MM; 13 shot magazine; 121mm (4¾") barrel; vg shiny bore; standard sight & fittings; lhs of slide marked **FABRIQUE NATIONAL HERSTAL BELGIQUE BROWNING PATENT DEPOSE**; pistol has a 90% coverage of the best foliage & scroll relief engraving; sharp profiles & clear engraving; with a matt silver finish to barrel, slide, frame, backstrap & t/guard; gold finish to trigger; exc chequered walnut grips; pistol is "as new" with no wear or marks; with spare magazine; gwo & "as new" cond. *A beautiful example of the engravers art.* #76C28962 Post 46 L/R \$2300 - 3000 Photo
- 764 **MAUSER MODEL 90 D/A S/A PISTOL:** 9MM Para; 13 shot magazine; 120mm (4¾") barrel; vg shiny bore; standard sights & fittings; lhs slide marked with **THE MAUSER BANNER** & inscribed **MAUSER-WERKE OBERNDORF GMBH**; rhs **MOD 90 DA 9MM PARABELLUM**; sharp profiles & clear markings; pistol retains almost all original blue finish with a few v. minor marks to the slide; vg chequered wooden grips; gwo & vg plus cond. #9007407 Post '46 L/R \$900 - 1100

765	WEBLEY & SCOTT MODEL 1910 S/A PISTOL: 38 ACP; 8 shot magazine; 127mm (5") barrel; f to g clean bore; standard sights & fittings; lhs of slide marked with the W&S WINGED BULLET TRADEMARK & marked WEBLEY & SCOTT LTD LONDON & BIRMINGHAM, 38 AUTOMATIC PISTOL MADE IN ENGLAND ; pistol retains 90% original blue finish with a few v. minor marks & rub marks to rhs of barrel; vg vulcanite chequered grips & fitted with a grip safety; gwo & vg plus comd. C.1913 #62996 Pre '47 L/R	\$1400 -	1600 Photo
766	COLT MAGNUM CARRY C/F STAINLESS REVOLVER: 357 Magnum; 6 shot fluted cylinder; 55mm (2 1/8") barrel; vg shiny bore; standard sights; HARTFORD address to rhs of barrel; lhs COLT MAGNUM CARRY 357 MAGNUM CTG ; RAMPANT COLT TRADEMARK to lhs of frame; sharp profiles & clear markings; revolver has a pleasing stainless satin finish with a couple of v minor marks to rhs of frame; Hogue black rubber grips fitted; gwo & exc cond. #SY2899 Post '46 L/R	\$800 -	1200
767	SMITH & WESSON MODEL 38 C/F AIRWEIGHT REVOLVER: 38 Special; 5 shot fluted cylinder; 47mm (1 7/8") barrel; exc shiny bore; standard sights & fittings; SMITH & WESSON to lhs of barrel; rhs AIR WEIGHT 38 SPL. CTG. ; with S&W MADE IN U.S.A. & address to rhs of frame; sharp profiles & clear markings; revolver is almost "as new" with a full blue finish to barrel, cylinder, frame, t/guard & back strap; vivid case colours to trigger & fitted with exc chequered walnut grips; comes with its S&W blue cardboard shipping box; gwo & almost "as new" cond. #J166253 Post '46 L/R	\$700 -	900
768	COLT MODEL 1903 HAMMERLESS POCKET PISTOL: 32 ACP; 8 shot magazine; 92mm (3 3/4") barrel; vg shiny bore; standard sights & fittings; COLTS PATENT & HARTFORD address to lhs of slide; rhs COLT AUTOMATIC CALIBRE 32 RIMLESS SMOKELESS & RAMPANT COLT TRADEMARK to lhs; pistol retains 85% original blue finish with a few v. minor marks; fitted with Colt chequered walnut grips & grip safety; gwo & vg cond. C.1939 #538812 Pre '47 L/R	\$700 -	900
769	MAUSER MODEL 1910 S/A POCKET PISTOL: 25 ACP; 9 shot magazine; 76mm (3") barrel; f. bore; standard sights & fittings; rhs of slide marked MAUSER 6.35 ; lhs WAFFENFABRIK MAUSER A-G-OBERNDORF R.N. ; MAUSER BANNER to the lhs of frame; g. profiles & clear markings; pistol retains 70% original blue finish with most losses to t/guard, muzzle & leading edges; fitted with g. original wrap around chequered walnut grips; complete with f. cond flap holster; gwo & cond. #317628 Pre '47 L/R	\$400 -	500
770	BECKER & HOLLANDER SUHL S/A POCKET SIZE PISTOL: 7.65 Cal; 8 shot magazine; 72mm, (2 7/8") barrel; g. clean bore; standard sights & fittings; rhs of slide marked BECKER & HOLLANDER WAFFENBAU SUHL ; lhs slide SELBSTLADE-PISTOLE BEHOLLA CAL 7.65 ; slight wear to profile, clear markings; blue/grey finish to slide, frame, grip frame & t/guard; thinning on the slide & t/guard; g. chequered black plastic grips; comes with a f to g leather flap holster & spare magazine; gwo & cond. C.1915 #3154 L/R	\$400 -	500
770a	MARLIN MODEL 1889 SAFETY L/A FULL MAGAZINE RIFLE: 38 W; 14 shot magazine; 26" octagonal barrel; vg bore; standard sights & fittings; MARLIN NEW HAVEN address & CAL marking to barrel; MARLIN safety to top of action; fold down peep sight to tang; sharp profiles, clear address & markings; rifle retains 90% original blue finish to barrel & magazine; vivid case colour to action, lever, butt plate & hammer; v. good stock with minor bruising; gwo & vg plus cond. <i>With Factory letter.</i> C.1895 #99923 L/R	\$1800 -	2500 Photo
771	FACTORY ENGRAVED MODEL 1881 MARLIN L/A RIFLE: 45-70; 12 shot full magazine; 28" octagonal barrel; moderately pitted bore; replaced German silver blade front sight & buckhorn rear sight; MARLIN NEW HAVEN address & CAL markings; border & acanthus scroll engraving to lhs of action with centre circle surrounds the likeness of a running Grizzly bear near; rhs engraved ensuite with the likeness of stag in flight; vg profiles, clear barrel address & action engraving; silver grey patina to barrel, mag tube, action, lever & steel butt plate; f to g walnut stock with C.O. carved to lhs of butt; hairline cracks & triangular repair to forewood; rhs forend at the action, no firing pin visible o/w needs attention; wo & cond. C.1896 #25722 L/R	\$2500 -	3000 Photo
772	MARLIN MOD.81 LARGE FRAME L/A RIFLE: 40-60 Cal; 10 shot mag; 27" octagonal barrel; g bore; standard sights & fittings; MARLIN NEW HAVEN address & Cal markings; v profiles, clear address & markings; thinning blue finish to barrel, mag tube, action & fittings; g. original walnut butt stock & forend with minor bruising; gwo & cond. <i>With Factory letter.</i> C.1895 #9915 Pre 1900 N/L	\$2500 -	3000 Photo

773	MARLIN 1894 SAFETY MODEL LEVER ACTION RIFLE: 32/40 Cal; 10 shot; 26" octagonal barrel; vg bore; adjustable semi-buckhorn rear sight & blade front sight; lhs of barrel stamped MARLIN FIRE-ARMS CO. NEW-HAVEN CT USA & 32-40; MARLIN SAFETY to top of action; clear markings to action; blue finish to barrel & full-length mag; vivid case colour to action, slightly less to lever & butt plate; trigger & straps; minor bruising to g to vg walnut stock & forend with fitted steel plate to butt; all complete; gwo & vg cond. <i>With Factory letter.</i> #97062 L/R	\$1800 -	2500 Photo
774	MARLIN MODEL 1936 L/A RIFLE: 32 SPECIAL 10 shot mag; 24" round barrel ½ magazine; vg bore; standard sights & fittings; NEW HAVEN address & Cal marking to barrel; MARLIN SAFETY to top of action; MARLIN MODEL 1936 to tang; vg profiles, clear address, action & tang markings; rifle retains 80% original blue finish to barrel & mag tube; strong case colours to action, lesser to lever; g. chequered pistol grip stock & forend with minor bruising, all complete; gwo & cond. C.1947 #B9522 L/R	\$1200 -	1500
775	MARLIN MODEL 1895 COWBOY L/A RIFLE: 45-70 Gov; 12 shot magazine; 26" octagonal barrel; exc bore; standard sights & fittings; MARLIN NEW HAVEN address & CAL markings to barrel; sharp profiles, clear barrel address & Cal markings to barrel; rifle is almost "as new" & retains all original blue finish to barrel, magazine tube, action, lever, hammer & furniture; exc walnut stock with a few v. minor marks, vgwo & almost "as new" cond. C.1947 #92033922 L/R	\$700 -	900
776	MARLIN MODEL 1895 L/A RIFLE: 33 WCF; 5 shot, ¾ magazine; 22" round barrel; g. bore; standard sight & fittings; MARLIN NEW HAVEN address & CAL markings to barrel; MARLIN SAFETY to top of action; MODEL 1895 to tang; g. profiles & clear markings; thin blue finish to barrel; grey to mag tube, action & lever; g. original walnut shot gun butt & forend with a few minor marks; gwo & cond. C.1900 #438096 L/R	\$600 -	800
777	MARLIN MODEL 1894 L/A RIFLE: 32-20 Cal; 10 shot ¾ magazine; 24" round barrel; g. bore; standard sight & fittings; MARLIN NEW HAVEN address & CAL markings to barrel; MARLIN SAFETY to top of action; MODEL 94 to tang, which has been tapped for a peep sight; slight wear to profiles, barrel address & markings; clear tang marking; soft grey patina to barrel, magazine, tube, action, lever & butt plate; saddle ring removed; g. original walnut stock & forend with minor marks; gwo & cond. <i>With Factory letter.</i> C.1932 #190973 L/R	\$1400 -	1700 Photo
778	MARLIN MODEL 1893 L/A FULL MAGAZINE RIFLE: 38.55 Cal; 10 shot magazine; 26" octagonal barrel; g. bore; standard sights & fittings; MARLIN NEW SAFETY to top of action; MARLIN NEW HAVEN address & CAL marking to barrel; MODEL 1893 to tang; g. profiles, clear barrel address & tang markings; soft grey patina to barrel, magazine tube, action, lever & butt plate; f to g walnut stock with mod marks & bruising; gwo & cond. <i>With Factory letter.</i> C.1896 #137002 L/R	\$1400 -	1600 Photo
779	MARLIN MODEL 1894 GL CLASSIC L/A ¾ MAGAZINE RIFLE: 32-20 Win; 10 shot magazine; 22" round barrel; exc bore; standard sights & fittings; MARLIN NORTH HAVEN address & CAL markings to barrel; sharp profiles, clear barrel address & Cal markings; rifle retains 95% original blue finish to barrel, mag tube, action & lever; vg walnut shotgun butt stock & forend; gwo & exc cond. C.1935 #CL323093 L/R	\$800 -	900
780	MARLIN MODEL GOLDEN 39M FULL MAGAZINE L/A RIFLE: 22 LR; 15 shot magazine; 20" round barrel; exc bore; globe front sight, back sight removed & fitted with A Williams adjustable peep sight to top of action; MARLIN NORTH HAVEN address & CAL markings to rifle; sharp profiles, clear barrel address & Cal markings; rifle retains all original blue finish to barrel, magazine tube & lever; vg+ walnut stock & forend with a few v. minor marks; gwo & exc cond. C.1973 #18284206 L/R	\$700 -	800
781	MARLIN MODEL 336C FULL MAGAZINE L/A RIFLE: 30-30 Win; 11 shot magazine; 20" round barrel; exc bore; fitted with globe front sight, buckhorn back sight & A Williams adjustable peep sight to rear of action; MARLIN NORTH HAVEN address, MODEL & Cal markings to barrel; sharp profiles, clear address & markings; rifle retains almost all original blue finish to barrel, mag tube, action & lever; exc chequered pistol grip stock & forend; gwo & exc cond. #98048674 L/R	\$650 -	750
782	MARLIN MODEL 336C FULL MAGAZINE L/A RIFLE: 30-30 Win; 11 shot magazine; 20" barrel; exc bore; standard sights; NORTH HAVEN barrel address & CAL markings; sharp profiles, clear address & markings; rifle retains almost all original blue finish to barrel, mag tube, action & lever; exc chequered walnut pistol grip stock & forend; gwo & exc cond. #MR00333A L/R	\$500 -	600
783	MARLIN MODEL 56 LEVERMATIC RF LA/ RIFLE: 22 RF; 7 shot box magazine; 22" round barrel; exc bore; standard sights, NEW HAVEN barrel address, model & Cal markings; g. profiles, clear address & markings; top of action tapped for scope; rifle retains 75% original blue finish to barrel, action & lever; traces of gold finish to trigger; vg walnut Monte Carlo stock; gwo & cond. C.1959 #388 L/R	\$400 -	500

784	B.S.A. MARTINI CADET N.S.W. ISSUE RIFLE: 310 Cal; 25.2" barrel; g. bore; standard sights C. of A. N.S.W. & 61157 to rhs of action, obverse side B.S.A. CO LTD & Trademark; g. profiles & clear markings; patchy grey finish to barrel; grey patinas to action, lever & fittings; vg original stock; complete with swivels; gwo & cond. #61157 L/R	\$400 -	500
785	MIROKU MODEL ML-22 FULL MAGAZINE RF L/A RIFLE: 22 LR; 10 shot magazine 20" round barrel; exc bore; standard sights & fittings; MIROKU address, Model & Cal to barrel; full blue finish to barrel, action & lever; rifle is almost "as new" with a few v. minor marks to stock, gwo & fine cond. #7520394 L/R	\$500 -	600
786	NOBEL U.S.A. MODEL 275, 3/4 MAGAZINE L/A RIFLE: 22 Cal; 10 shot magazine; 24" barrel; g. bore; standard sights; barrel marked NOBEL MODE 275, NOBLE MFG CO INC HAYDENVALE MASS. 22 CAL SHORT LONG & LR; g. profiles; plum finish to barrel; receiver & lever; g. pistol grip stock; gwo & cond. #3401 L/R	\$250 -	300
787	SPANISH OVIEDO MODEL 1892 ARTILERY L/A CARBINE: in the style of a Winchester North West Mounted Police Carbine of 1876; 44 Cal; 7 shot magazine; 20" round barrel; exc bore; standard sights; Winchester style 1873 action with thumb print dust cover, saddle ring & bar to lhs of action; tang marked ARTILERY OVIEDO 1892; vg profiles & tang markings; rifle retains 90% original blue finish to barrel, action, lever & fittings; g. original carbine stock & forend with OVIEDO under the Imperial Spanish Crown & dated 1872 to the butt; gwo & vg plus cond. <i>An interesting variation.</i> Dated 1892 #86 L/R	\$1700 -	2000 Photo
788	MARLIN MODEL 1894 FULL MAGAZINE TAKE DOWN L/A RIFLE: 44-40 Cal; 10 shot magazine; exc bore; standard sights & fitting; MARLIN NEW HAVEN address & CAL markings to barrel; MODEL 1894 to tang; sharp profiles, clear barrel address & markings to barrel & tang; rifle is almost "as new" with a full blue finish to barrel, magazine tube & carbine butt plate; vivid case colours to action & tang; lighter to lever; exc stock with a few v minor marks; gwo & fine cond. #401782 L/R	\$2000 -	2600 Photo
789	REMINGTON MOD 25 PUMP ACTION C/F RIFLE: 32 WCF; 8 shot magazine; 24" round barrel; g. bore; standard sights & fittings; REMINGTON address, Trademark, Cal markings & Model 25 to barrel; g. profiles & clear markings; blue/plum finish to all metal; g. pistol grip stock with minor marks & marked 5 over 206; gwo & cond. #1788 L/R	\$450 -	500
790	REMINGTON MOD.25 PUMP ACTION C/F RIFLE: 32 WCF; 8 shot magazine; 24" round magazine; f to g. bore; standard sights & fitting; REMINGTON address, Patents, Trademark & Cal markings to barrel; MODEL 25 to lhs of action; g. profiles, clear address & markings; blue/grey finish to all metal; good pistol grip stock with minor marks & bruises & marked 5 over 912; gwo & cond. #25257 L/R	\$400 -	500
791	SAVAGE MODEL 1899 L/A C/F RIFLE: 22 H.P.; 4 shot magazine; 20" round barrel g. bore; standard sights; SAVAGE UTICA N.Y. address MODEL 1899 & CAL markings to barrel; sharp profiles, clear barrel address & markings; Lyman tang peep sight fitted to the rear of action; rifle retains 95% original blue finish to barrel, action & fittings; light case colour to lever; vg plus walnut stock with minor marks; gwo & vg plus cond. <i>With Factory letter.</i> #127395 Pre'47 L/R	\$1500 -	1800 Photo
792	SAVAGE MODEL 99 L/A C/F RIFLE: 300 SAV; 5 shot magazine; 24" round barrel; vg bore; standard sights; SAVAGE address & CAL markings to barrel; SAVAGE MODEL 99 to breech; sharp profiles, clear barrel address & CAL markings; clear breech markings; rifle retains almost all original blue finish to barrel, action & lever; chequered pistol grip walnut stock & forend; gwo & exc cond. <i>With Factory letter.</i> #695684 L/R	\$1300 -	1600 Photo
793	SAVAGE MODEL 1899 L/A C/F RIFLE: 303 Savage; 5 shot magazine; 29" round barrel; g. bore; standard sights, plus fitted with a HERTEL & REUSE optic Kassel scope with Lyman Trulock rings & mount; SAVAGE barrel address & Cal markings to barrel; g. profiles, clear barrel address, MODEL 1899 & CAL markings; g. original blue finish to barrel; thin blue to action; light case colours to lever; g. shotgun butt stock with very moderate bruising & marks to butt & forend; gwo & cond. <i>With Factory letter.</i> #110148 L/R	\$1300 -	1700
794	SPRINGFIELD MODEL 1884 TRAPDOOR C/F CARBINE: 45-70 Cal; s/shot; 22" round barrel; g. bore; standard front sight & Buffington rear sight; breech marked U.S. MODEL 1884; lock plate marked with the U.S. Eagle SPRINGFIELD U.S. & dated 1873; g. profiles & clear markings; blue/grey patina to barrel; action, lock plate, hammer & iron furniture; g. original walnut stock with minor bruising & no visible cartouche; US to butt plate with cleaning rod compartment, complete with 3 piece rod; also including saddle ring & bar; gwo & cond. #175729 L/R	\$1800 -	1800 Photo

795	STEVENS MODEL 425 L/A C/F ¼ MAGAZINE RIFLE: 32 REM; 5 shot magazine; 22” round barrel; g. bore; standard sights; STEVENS CHICOPEE FALLS MASS address; STEVENS HIGH POWER, PATENT DATE & 32 REM CAL; g. profiles & clear barrel address; PATENT date & CAL markings; g. blue finish to barrel; plum to magazine; thin blue to action; grey to lever & butt plate; g. original walnut stock with moderate bruising & marks; gwo & cond. #2628 L/R	\$900 -	1200
796	STEVENS MODEL 425 L/A C/F ¼ MAGAZINE RIFLE: 25 REM; 5 shot magazine 22” round barrel; f to g address; STEVENS sights; STEVENS CHICOPEE FALLS MASS address; STEVENS HIGH POWER, PATENT DATES & NICKEL STEEL & Cal markings; g. profiles, clear barrel address & markings; blue/grey patina to barrel; magazine tube, lever & butt plate; thin blue to action; g. original walnut stock & forend with minor bruising; gwo & cond. #4358 L/R	\$900 -	1200
797	TAURUS MODEL 62 L/A RF FULL MAGAZINE S/STEEL RIFLE: 22 LR; 12 shot magazine; 22” round barrel; exc bore; standard TAURUS barrel address & Cal markings; rifle is almost “as new” with a full stainless polished finish to all metal; vg stock with chequered forend & a few v. minor marks; gwo & exc cond. #ZJ1363 L/R	\$400 -	500
798	UBERTI MODEL 1876 NORTH WEST MOUNTED POLICE TYPE L/A RIFLE: 45-70 Cal; 12 shot magazine; 22” round barrel; exc bore; standard sights & saddle ring; MODEL 1876 to tang; rifle is “as new” with full blue finish to barrel, bands, lever, butt plate & dust cover; vivid case colours to action; exc butt stock & forend with N.W.M.P. stamped to rhs of butt; gwo & “as new” cond. #RJC102 L/R	\$1400 -	1600
799	UBERTI MODEL 1866 BRASS FRAMED & ENGRAVED C/F CARBINE: 45 Colt; 12 shot magazine; 20” round barrel; exc bore; standard sights; rifle is almost “as new” with a full blue finish to barrel, mag tube & band; brass action scroll engraved in the American style by Bottega Giovanelli, including brass butt plate; vivid case colours to lever & hammer; exc stock with a couple of v. minor marks; gwo exc cond. #W74548 L/R	\$1200 -	1500
800	UBERTI 1860 L/A RIFLE: 44-40 Cal; 12 shot magazine; 25” octagonal barrel; exc bore; standard sights, barrel address & Cal markings; sharp profiles & clear markings; rifle is almost “as new” with a full blue finish to barrel, magazine, lever; butt plate & hammer; vivid case colours to action; excellent figured walnut stock with a couple of v. minor blemishes to stock & underside of magazine; sling swivel to lhs of butt & loop to lhs of barrel; gwo & exc cond. #RJC101 L/R	\$1000 -	1500
801	UBERTI 1876 WINCHESTER L/A FULL MAGAZINE RIFLE: 50-95 Cal; 12 shot magazine; 28” octagonal barrel; exc bore; standard sights, barrel address & Cal markings; tang marked MODEL 1876; rifle is almost “as new” with a full blue finish to barrel, magazine, tube, dust cover & butt plate; vivid case colours to action, hammer & lever; exc stock with a couple of v. minor blemishes & v. minor marks to underside of magazine; gwo & exc cond. #W27802 L/R	\$1000 -	1300
802	UBERTI 1873 WINCHESTER L/A FULL MAGAZINE RIFLE: 44 WCF; 15 shot magazine; 30” octagonal barrel; exc bore; standard sights, barrel address & Cal markings; tang marked MODEL 1873; rifle is almost “as new” with a full blue finish to barrel; magazine tube, nose cap, dust cover & butt plate; vivid case colours to action, hammer & lever; exc chequered pistol grip walnut stock & forend with a couple of minor marks plus a moderate bruise under the butt; gwo & exc cond. #W05129 L/R	\$1000 -	1300
803	UBERTI 1873 WINCHESTER L/A FULL MAGAZINE SHORT RIFLE: 44 SP; 12 shot magazine; 20” octagonal barrel; exc bore; standard sight, barrel address, Cal markings, MODEL 1873 to tang; rifle is almost “as new” with a full blue finish to barrel, magazine tube, dust cover & nose cap; vivid case colour to action, lever, & hammer; exc walnut stock & forend; with a stitched leather half of butt cover & leather strapping to lever; forend has a couple of v. minor blemished to lhs; barrel has a couple of v. minor marks; gwo & exc cond. #W32237 L/R	\$1000 -	1300
804	UBERTI 1866 WINCHESTER L/A FULL MAGAZINE RIFLE: 38 SP; 9 shot magazine; 24” octagonal barrel; exc bore; standard sights, barrel address & Cal markings; rifle is almost “as new” with a full blue finish to barrel, magazine & sights; strong case colours to lever & hammer; pleasing polished finish to brass, action, butt plate & nose cap; exc stock & forend with a couple of v. minor marks to lhs of forend; gwo & exc cond. #W29155 L/R	\$1000 -	1300
805	UBERTI 1876 WINCHESTER L/A FULL MAGAZINE RIFLE: 45-70 Cal; 13 shot magazine; 28” octagonal barrel; exc bore; standard sights, barrel address, Cal markings & MODEL 1876 to tang; rifle is almost “as new” with a full blue finish to barrel, magazine tube, nose cap & dust cover; vivid case colours to action, hammer & lever; exc stock & forend with a couple of v. minor blemishers, nose cap has a scratch on the front rhs; butt has 1/3 rd covered in a stitched leather cover including lever; gwo & exc cond. #W39824 L/R	\$1000 -	1300

806	UBERTI 1866 WINCHESTER L/A FULL MAGAZINE CARBINE: 22 Magnum; 9 shot magazine; 19" round barrel; exc bore; standard sights, barrel address, Cal markings to barrel & MODEL 66 CARBINE to tang; rifle is almost "as new" with a full blue finish to barrel, magazine tube, barrel band, lever & hammer; engraved brass action; scroll engraved to lhs with a likeness of an Indian Chief with war bonnet; obverse side scroll engraved centred with an Eagle in flight with a duck in its talons; pleasing finish to brass action; exc stock & forend with Indian style tack decoration; v. minor blemished to stock; complete with saddle ring; gwo & exc cond. #37387 L/R	\$1000 -	1300
807	UBERTI 1873 WINCHESTER FULL MAGAZINE CARBINE: 44-40; 12 shot magazine; 19" round barrel; exc bore; standard sights, barrel address & Cal markings; g. profiles & clear barrel address & markings; rifle retains 65% blue finish to barrel, tube, action, lever & butt plate; g. stock & forend with minor marks; gwo & cond. #00167 L/R	\$800 -	950
808	WHITNEY KENNEDY L/A FULL MAGAZINE S.R. CARBINE: 44-40; 12 shot; magazine; 20" round barrel; p. bore; standard sights, WHITNEY ARMS CO NEW HAVEN CONN U.S.A. ; tang marked PAT^D JAN.Y 7-73 APL. 1 (2) MAY 13 & AUG 12-79 ; g. profiles with slight wear to tang markings; light brown & grey finish to barrel; soft grey to action & crescent butt plate, lever & dust cover; g. stock & forend with moderate bruising to lhs of forend; complete with dust cover, saddle ring & 3 piece rod in butt trap; also marked with a J.R. number; gwo & cond. #0598 L/R	\$2200 -	2400 Photo
809	WHITNEY KENNEDY L/A HALF MAGAZINE S.R. CARBINE: 44 Cal; 9 shot magazine 20" round barrel; f to g bore; standard sights; WHITNEY NEW HAVEN ARMS CO CONN U.S.A. address & CAL markings; tang marked PATD JANU 7-73 APL 1 (2) MAY 13 AUG 12-79 ; g. profiles & clear markings; blue/grey finish to barrel, nose cap, action, lever & crescent butt plate with trap; g. original stock with a light to moderate bruising; complete with dust cover & saddle ring; gwo & cond. C.1880 #E440 L/R	2000 -	2500 Photo
810	WHITNEY KENNEDY L/A FULL MAGAZINE RIFLE: 44 Cal; 12 shot magazine; 28" octagonal barrel; f to g bore; standard sights WHITNEYVILLE ARMOURY CT U.S.A. KENNEDY & CAL markings to barrel; tang marked PAT^d JANU. 7-73 APK1 (2) MAY 13 AUG 12-79 ; g. profiles, clear barrel address; wear to tang markings; brown patina to barrel & magazine tube; thinning brown to action & S shaped lever; crescent butt with trap; g. original stock & forend with moderate bruising & marks with a small silver disc to rhs of butt; complete with dust cover & 4 piece rods in the butt trap; gwo & cond. C.1890 #2966 L/R	\$1800 -	2200 Photo
811	WHITNEY KENNEDY SMALL FRAME FULL MAGAZINE L/A RIFLE: 32 Cal; 12 shot magazine; 24" octagonal barrel; f. bore; standard sights; barrel marked WHITNEY KENNEDY MFD BY WHITNEY ARMS CO NEW HAVEN C.T. U.S.A. ; tang marked PAT^D JANU. 7-73 APR 1 (2) MAY 13 AU 12-79 ; g. profiles, clear barrel address & Cal markings; slight wear to tang markings; light & dark grey patina to barrel & mag tube; blue/grey to action & loop lever & butt plate; g. original stock & forend with minor bruising; a couple if inlets to wrist on both sides; gwo & cond. C.1880 #S285 L/R	\$1500 -	1800 Photo
812	WHITNEY MODEL 1886 L/A FULL MAGAZINE RIFLE: 44 Cal; 12 shot magazine; 24" octagonal barrel; g. bore; standard sights, WHITNEY ARMS CO WHITNEYVILLE CONN & Cal markings; tang marked WHITNEY ARMS CO PAT^D DEC 21 1886 ; tang marked WHITNEY ARMS CO PAT^D DEC 21 1886 ; g. profiles, clear barrel address & Cal markings; clear tang marking; light grey patina to barrel & mag tube; grey to action, lever & butt plate; g. original stock with minor bruising; gwo & cond. #370 L/R	\$1500 -	1800 Photo
813	WHITNEY KENNEDY FULL MAG L/A RIFLE: 44 Cal; 12 shot magazine; 24" octagonal barrel; p. bore; standard sights; barrel marked WHITNEYVILLE ARMOURY CT U.S.A. KENNEDY ; tang marked PT^D JANU 7-73 APL 1 (2) MAY 13 & AUG 12-79 ; g. profiles, clear barrel address & Cal markings; wear to tang markings & dark grey patina to barrel mag tube; light grey to action, S lever & crescent butt plate with trap; g. original stock & forend with moderate bruising & marks; gwo & cond. C.1880 #C814 L/R	\$800 -	950
814	BROWNING MOD 17 HIGH GRADE ENGRAVED L/A HALF MAGAZINE RIFLE: 348 Win; 7 shot magazine; 24" round barrel; exc bore; standard sights, barrel address & Cal markings; stainless steel action scroll engraved to lhs with 2 stags inlayed in gold; obverse side scroll engraved with a running stag inlayed in gold; stainless lever & gold finished trigger; full blue finish to barrel, mag tube, nose cap, hammer & bolt; pleasing stainless finish to action & lever; exc chequered pistol grip stock & forend; gwo & "almost as new" exc cond. <i>With Factory letter.</i> #00006PR6R7 L/R	\$1200 -	1500 Photo

815	MARLIN MOD.1893 L/A MILITARY TYPE MUSKET: 25-36 Marlin; 8 shot full magazine; 30" round barrel; g. bore; Lyman type folding tang sight, Winchester carbine rear sight; tapped for peep sight; receiver engraved MARLIN SAFETY; 1887, 89 & 1893 patent dates to tang; g. profiles, clear address & tang markings; 70% blue/plum metal finish to barrel, thin blue to action, grey to lever & butt plate; vg original full stock, with minor marks, straight butt with steel butt plate & with side mounted cleaning rod; vgwo & cond. <i>With Factory letter.</i> #235605 L/R	\$1500 -	1800 Photo
816	ANSCHUTZ MODEL ML22 L/A SPORTING RIFLE: 22 LR; 12 shot magazine; 20" barrel; fine bore; rifle is "as new" with a full blue finish to barrel, mag tube, action & lever; exc stock with a few minor blemishes; all complete; gwo "almost as new" cond. #7200950 L/R	\$600 -	700
817	MARLIN MOD 62 L/A SPORTING RIFLE: 30 U.S. Carbine; 6 shot magazine; 20" barrel; exc bore; standard sights, barrel address & Cal markings; scope mounts to receiver & Williams peep sight to rear of receiver; full blue finish to all metal; exc Monte-Carlo stock; gwo & exc cond. #AB2508 L/R	\$600 -	700
818	WINCHESTER MODEL 94/22 CHEYENNE FULL MAG L/A CARBINE: 22-S-L-LR; 15 shot; 20" round barrel; exc bore, possibly unfired; standard sights; WINCHESTER NEW HAVEN address & CAL markings; obverse side marked CHEYENNE CARBINE 22 ; sharp profiles & clear markings; full blue finish to barrel, magazine tube, hammer, trigger & sights; gold finish to barrel bands, lever & tack decoration to the forend; full gold finish to action with an Indian on horseback & Bison; obverse side 2 Indians on horseback; exc unmarked stock with gold medallion with the likeness of a Cheyenne Chief & warriors in the back ground; exc gold finish to action & lever with a few minor spots; gwo & "as new" exc cond. #CHF3035 L/R	\$1400 -	1800 Photo
819	RE-INTRODUCED WINCHESTER MODEL 1885 LOW WALL RIFLE: 22 LR; s/shot; 24" octagonal barrel; exc bore; standard sights; WINCHESTER 1885 LOW WALL – CALIBRE 22LR ONLY to barrel; obverse side MADE IN MIROKU JAPAN & MADE IN THE ORIGINAL SPECS ; sharp profiles & markings; full blue finish to barrel, action, lever & sights; block in the white & polished; exc chequered pistol grips stock & forend with a couple of v minor blemishes; gwo "as new" & cond. #00139ZX85C L/R	\$1200 -	1400
820	WINCHESTER MOD 1892 HALF MAGAZINE L/A RIFLE: 44 WCF; 6 shot magazine; 24" round barrel; f. bore; standard sights; tang marked MODEL 1892 WINCHESTER TRADE MARK ; slight wear to profiles, barrel & tang markings; rifle has dark grey over all finish; bolt polished; g. stock with moderate bruising & marks; gwo & f to g cond. <i>With Factory letter.</i> C.1907 #434821 L/R	\$1200 -	1400
821	ENGRAVED WINCHESTER MOD 1892 HALF MAGAZINE L/A RIFLE: 32 WCF; 6 shot; 24" round stainless steel barrel; exc bore; standard sights; WINCHESTER NEW HAVEN address & Cal markings; stainless steel; WINCHESTER 32 WCF ; blue finish to action, lever & crescent butt plate; action has a full coverage of scroll engraving; with a small section of engraving to lever & nose cap; vg stock with a few minor blemishes; gwo & vg cond. <i>With Factory letter.</i> C.1902 #207256 L/R	\$1200 -	1400 Photo
822	WINCHESTER MOD 1892 HALF MAGAZINE L/A RIFLE: 38 WCF; 6 shot magazine; 24" barrel; g. bore; standard sights; WINCHESTER NEW HAVEN address & CAL markings; to barrel; PATENT date; WINCHESTER TRADE mark with the MOD 1892 across the top of tang; slight wear to profiles & barrel address; rifle has a vg old re-blue finish to barrel & action; g. forend with minor marks; sling swivels to butt & nose cap; gwo & cond. <i>With Factory letter.</i> C.1909 #488520 L/R	\$900 -	1200
823	WINCHESTER MODEL 94 GREAT WESTERN ARTISTS II FULL MAG L/A COMMEMORATIVE CARBINE: 30-30 Cal; 8 shot magazine; 20" barrel; exc bore; standard sights; WINCHESTER NEW HAVEN address & Cal markings to barrel; WINCHESTER to tang with a foliate surround; rifle is almost "as new" with a full blue finish to barrel, magazine tube, bolt, hammer & lever; matt finish stainless action & tang; foliate engraving to rhs of action with a Cowboy on horseback; lhs of action with 8 cowboys on horseback with rifle & pistols drawn & shooting; vg stock with chequered wrist & forend with a couple of bruises to lhs of forend; gwo & vg cond. Action engraving signed by Bottega C Giovanelli 859/999. C.1982 #4966567 L/R	\$1400 -	1600
824	WINCHESTER MOD 1892 FULL MAGAZINE L/A RIFLE: 32 WCF; 13 shot magazine; 24" round barrel; p. bore; standard sights; NEW HAVEN barrel address & Cal markings; MODEL 1892 WINCHESTER & TRADE MARKS to tang; g. profiles; clear barrel address & Cal markings; clear tang markings; patchy grey patina to barrel, magazine, action, butt plate & fittings; g. butt stock & forend with minor marks & bruises; gwo & cond. <i>With Factory letter.</i> C.1913 #704883 L/R	\$700 -	900

- 825 **WINCHESTER MOD 94 FULL MAGAZINE GREAT WESTERN ARTISTS L/A** \$1400 - 1200
COMMEMORATIVE CARBINE: 30-30 Cal; 8 shot magazine; 20" barrel; exc bore; standard sights; **WINCHESTER NEW HAVEN** address & **Cal** markings to barrel; **WINCHESTER** to tang with a foliate surround; rifle is almost "as new" with a full blue finish to barrel, lever, bolt & hammer; matt stainless finish to action & tang; foliate engraving to rhs of action with Indian hunting buffalo; lhs with Outlaws robbing a bank; vg stock with chequered wrist & forend with a few v. minor bruises to butt & forend; vg wo & cond C.1982 #4970175 L/R
- 826 **WINCHESTER, BOY SCOUTS OF AMERICA, COMMEMORATIVE MODEL '94 L/A** \$900 - 1200
CARBINE: 22 S-L-L-R R/F Cal; 15 shot magazine; 20" rnd barrel; blue finish to barrel & mag tube; matt grey stainless steel finish to receiver, lever, barrel bands & butt plate; rhs of receiver engraved with boy scouts cooking & camping centred by the Boy scouts salute, obverse side scouts canoeing, hiking & centred by a scout; **Boy Scouts of America** engraved to barrel; exc stock with chequered wrist & forend, **Boy Scouts** medallion to butt; with papers; as NIB. C.1985 #BSA12183 L/R
- 827 **WINCHESTER MOD 64a 3/4 MAGAZINE L/A RIFLE:** 30-30 Cal; 8 shot magazine; 24" round barrel; exc bore; standard sights; **WINCHESTER NEW HAVEN** barrel address & **Cal** markings; no tang marking on this model; rifle is almost "as new" with a full blue finish to barrel, magazine, action, tang, lever, bolt & hammer; vg pistol grip stock & forend with moderate bruising; fitted with butt & nose cap swivels; gwo & exc cond. C.1972 #3763763 L/R
- 828 **WINCHESTER MOD 94 FULL MAGAZINE L/A CARBINE:** 30-30 Cal; 6 shot magazine; 16" barrel; exc bore; standard sights; **WINCHESTER NEW HAVEN** barrel address & **CAL** markings; no tang markings on this Model; carbine is "as new" with a full blue finish to barrel, mag, tube, action, tang; lever, hammer & saddle ring; exc butt stock & forend with a hard rubber Winchester butt plate; gwo & fine cond. C.1976 #4827502 L/R
- 829 **WINCHESTER MOD 94 CANADIAN PACIFIC COMMEMORATIVE 3/4 MAGAZINE L/A RIFLE:** 32WSPL; 8 shot magazine; 24" barrel; exc bore; standard sights & saddle ring; **WINCHESTER NEW HAVEN** barrel address & **CAL** markings; **MODEL 1894 WINCHESTER** to tang; rifle is almost "as new" with a full blue finish to barrel, magazine, bolt, hammer & butt plate; stainless matt finish to nose cap, lever & engraved action with rhs scroll engraved with **CANADIAN PACIFIC RAILWAY** inscribed in a shield, lhs with a background of Mountains, trees & carriages crossing a trestle bridge; exc butt stock & forend with a couple of v. minor marks; with **C.P.R.** marked to rhs of butt; gwo & fine cond. C.1981 #CPI401 L/R
- 830 **WINCHESTER MOD.94 LEGENDARY FRONTIERSMEN COMMEMORATIVE FULL MAGAZINE L/A RIFLE:** 38-55 Cal; 8 shot magazine 24" barrel; exc bore; standard sights; **WINCHESTER NEW HAVEN** barrel address & **CAL** markings; **MODEL 1894 WINCHESTER** to tang; rifle is almost "as new" with a full blue finish to barrel, magazine, action, lever & butt plate; lhs of action scroll engraved with a Frontiersman on horseback with a rifle & pack horse & the likeness of an Eagle descending on a beaver; obverse side Frontiersman greeting Indians on horseback, with a likeness of beaver & Grizzly bear in the background; exc chequered wrist & forend with a medallion to rhs of butt with a Frontiersman & Indian fighting; gwo & fine cond. C.1979 #LF02021 L/R
- 831 **WINCHESTER MOD.1892 HALF MAG L/A SPORTING RIFLE:** 32-20 Cal; 5 shot mag; 24" round barrel; vg bore; std sights; 2 line **NEW HAVEN** address & **32 WCF MODEL 1892 WINCHESTER** trade mark to tang; g. profiles & clear markings; 97% original blue finish remains to barrel; 45% to action, grey to lever & butt plate; g. stock with moderate bruising with the likeness of a unicorn stamped to lhs; gwo & cond. *With Factory letter.* C.1914 #747141 L/R
- 832 **WINCHESTER MODEL 1892 TAKE DOWN 1/2 MAG RIFLE:** 32 WCF; 8 shot magazine; 24" octagonal barrel; p. bore; standard sights; **NEW HAVEN** barrel address; **CAL** markings; with top barrel flat inscribed **THE NEW DAISY RIFLE**; being an **AUSTRALIAN** retailer; tang marked **MODEL 1892 WINCHESTER & TRADEMARK REG IN U.S. PAT. OFF**; good profiles; clear barrel address & markings; grey patina to barrel, action & fittings; g. butt stock & forend with minor marks; gwo & cond. C.1913 #711393 L/R
- 833 **ONE OF A PAIR - WINCHESTER MOD 94-22 OF ONE THOUSAND FULL MAGAZINE COMMEMORATIVE L/A RIFLE:** 22LR; 15 shot magazine 20" barrel; exc bore; standard sights, **NEW HAVEN** barrel address, **CAL** markings & matched set of one thousand; no tang markings on this model; rifle is almost "as new" with a full blue finish to barrel, magazine, sights & butt plate; gold finish to action, hammer & lever; lhs of action with foliage & trees, hounds chasing a hare; rhs Oak leaf borders with squirrels in the trees; exc stock with ornate chequered wrist & forend; gwo & exc cond. *See Lot 834 for matching pair.* C.1979 #MR861 L/R

834	ONE OF A PAIR - WINCHESTER MOD 1894 OF ONE THOUSAND FULL MAGAZINE COMMEMORATIVE L/A RIFLE: 30-30 Win Cal; 8 shot magazine; 24" barrel; exc bore; standard sights; NEW HAVEN barrel address & CAL markings; with matched set of one thousand to rhs of barrel; MODEL 1894 WINCHESTER to tang; sharp profiles & clear markings; rifle is almost as new with a full blue finish to barrel, magazine, bolt, butt plate, sights & trigger; gold finish to action, lever hammer, tang & nose cap; lhs of action engraved with fighting stags in an oakleaf borders; rhs grizzly bears within an oak leaf surround; exc stock with ornate chequered wrist & forend; gwo & almost "as new" cond. <i>See Lot 833 for matching pair.</i> C.1979 #MC861 L/R	\$1200 -	1500 Photo
835	WINCHESTER MODEL 1892 FULL MAGAZINE L/A S.R. CARBINE: 32 WCF; 11 shot magazine; 20" barrel; f to g bore; standard sights; NEW HAVEN barrel address, CAL markings & MODEL 92 WINCHESTER & TRADE MARK to tang; saddle ring to lhs of action; g. profiles & clear markings; vg thinning blue finish to barrel & mag tube; silver grey finish to action, lever & butt plate; g. original stock with minor bruises; gwo & cond. <i>With Factory letter.</i> C.1925 #933119 L/R	\$700 -	900
836	WINCHESTER MOD 1892 HALF MAGAZINE L/A RIFLE: 44WCF; 6 shot magazine; 24" octagonal to round barrel; p. bore; standards sights & NEW HAVEN barrel address & Cal markings; tang marked MODEL 1892 WINCHESTER & PAT OCT 14 1884 ; g. profiles, clear barrel address & tang markings; blue/grey patina to barrel, lever & butt plate; grey to action; g. stock with moderate bruising & marks; gwo & cond. <i>With Factory letter.</i> C.1895 #100400 L/R	\$800 -	1200
837	WINCHESTER MODEL 1892 HALF MAGAZINE L/A RIFLE: 32 WCF; 6 shot magazine; 24" round barrel; f. bore; standard sights, NEW HAVEN barrel address & CAL markings; tang marked MODEL 1892 WINCHESTER & PAT OCT.14 1884 ; g. profiles with slight wear to barrel address; g. thin blue finish to barrel & action, grey to lever & butt plate; f to g shotgun butt with minor marks to forend & butt; gwo & cond. <i>With Factory letter.</i> C.1900 #176508 L/R	\$800 -	1200
838	WINCHESTER MODEL 1892 FULL MAGAZINE S.R. CARBINE: 44WCF; 11 shot magazine; 20" round barrel; g. bore; standard sights; NEW HAVEN barrel address & Cal markings; tang marked MODEL 1892 WINCHESTER & TRADEMARK ; g. profiles & clear barrel address & Cal markings; blue/plum patina to barrel & magazine tube; grey to action with area of thin blue; grey to lever & butt plate; g. stock with a few minor marks; gwo & g. cond. <i>With Factory letter.</i> C.1908 #463710 L/R	\$900 -	1400
839	WINCHESTER MODEL 1892 HALF MAGAZINE L/A RIFLE: 25-20 WCF; 6 shot magazine; 24" octagonal to round barrel; f. bore; standard sights; NEW HAVEN barrel address & CAL markings to barrel; tang marked MODEL 1892 WINCHESTER & TRADE MARK REG IN U.S. PATT. OFF ; g. profiles with a slight wear to barrel address; 2 holes drilled to tang to fit a peep sights; thin blue/plum finish to barrel, action, lever & butt plate; f to g stock with moderate scratches & marks; gwo & cond. <i>With Factory letter.</i> C.1911 #616276 L/R	\$700 -	900
840	WINCHESTER MODEL 1894 HALF MAGAZINE L/A RIFLE: 32/40 Cal; 6 shot magazine; 26" octagonal barrel; f. to worn bore; standard sights plus fitted with a fold down peep sight to the tang; NEW HAVEN barrel address & CAL markings; thinning blue finish to barrel & lever; blue/grey to butt plate; plum to rhs of action; blue/grey to lhs of action; g. original stock with minor bruises & marks; gwo & cond. <i>With Factory letter.</i> C.1910 #508823 L/R	\$900 -	1400
841	WINCHESTER MODEL 1894 FULL MAGAZINE L/A CARBINE: 32 W.S.; 6 shot magazine; 20" round barrel; exc bore; standard sights; NEW HAVEN barrel address & CAL markings; no markings to tang on this model; rifle retains 90% original blue finish to barrel, sights, magazine tube, action & lever; vg chequered metal butt plate; swivel removed from barrel band & swivel hole filled to underside of butt; g. s/gun butt & forend gwo & cond. <i>With Factory letter.</i> C.1949 #1503402 L/R	\$900 -	1100 Photo
842	WINCHESTER MODEL 1873 HALF MAGAZINE L/A RIFLE: 32.20 Cal; 8 shot magazine; 24" octagonal barrel; p. bore; standard sights, NEW HAVEN address; no visible CAL markings; plus THE DAISY RIFLE , being an AUSTRALIAN RETAILER ; the word RIFLE is won off; wear to profiles & barrel markings; MODEL 1873 to tang, showing wear; grey patina finish to barrel, action, lever & butt plate; f to g stock with moderate marks & bruises; 3 old screw holes at the tang; missing dust cover; gwo & f. cond. C.1892 #422932B L/R	\$700 -	900
843	WINCHESTER MODEL 1873 FULL MAGAZINE S.R. CARBINE: 38 WCF; 12 shot magazine; 20" barrel; f. bore; standard sights; NEW HAVEN barrel address & CAL markings; MODEL 1873 to tang; lhs of action fitted with a saddle ring; g. profiles & clear barrel & tang markings; plum finish to barrel, magazine, action, lever & butt plate; butt underneath fitted with a large aftermarket sling eye with a brass base; f to g stock with moderate bruising & marks; complete with a 3 piece cleaning rod to the butt; gwo & cond. <i>With Factory letter.</i> C.1895 #494350B L/R	\$950 -	1200

- 844 **WINCHESTER MODEL 1894AE FULL MAGAZINE L/A CARBINE:** 357 Mag; 6 shot magazine; 16" barrel; exc bore; standard sights & tapped for a scope mount; **NEW HAVEN** barrel address & **CAL** marking; no marking to tang on this model; saddle ring fitted to lhs of action; carbine retains all original blue finish; excellent stock with a few v minor mark; gwo & exc cond. #6507757 L/R \$900 - 1100
- 845 **WINCHESTER MODEL 1885 LOW WALL S/SHOT RIFLE:** 22 L.R.; 28" round barrel; g. bore; fitted with a Pedersoli graduated peep sight; **NEW HAVEN** barrel address & **CAL** markings; g. profiles & clear markings; rifle retains a thin blue/plum finish to barrel & lever; mottled grey to action; light brown patina to barrel band & butt plate; g. stock with moderate bruising & marks; gwo & cond. C.1913 #135070 L/R \$800 - 900
- 846 **WINCHESTER MODEL 53 HALF MAGAZINE L/A RIFLE:** 25-20 WCF; 6 shot magazine; 22" round barrel; g. bore; standard sights; **NEW HAVEN** barrel address & **CAL** markings; tang marked **WINCHESTER TRADE MARK MADE IN U.S.A.;** g. profiles & clear barrel & tang markings; g. original blue finish to barrel with a small areas of light surface rust; polished finish to action, lever & nose cap; soft grey to metal butt plate; g. shotgun butt & forend with minor marks; gwo & cond. *With Factory letter.* C.1927 #8733 L/R \$700 - 900
- 847 **WINCHESTER MODEL 1892 FULL MAGAZINE L/A RIFLE:** 25.20 Cal; 11 shot magazine; 24" barrel; p. bore; standard sights, **NEW HAVEN** barrel address & **CAL** markings; **MODEL 92 WINCHESTER TRADE MARK REG. U.S. PAT. OFF** to tang; slight wear to profiles; clear barrel address & markings to tang; grey patina finish to barrel, magazine, action, lever & butt plate; f to g stock with a few heavy bruises to butt, the balance moderate; gwo & f to g cond. C.1925 #943961 L/R \$700 - 900
- 848 **WINCHESTER MODEL 1892 HALF MAGAZINE L/A RIFLE:** 44 WCF; 6 shot magazine; 24" octagonal barrel; vg bore; standard sights; **NEW HAVEN** barrel address & **CAL** markings; **WINCHESTER TRADE MARK MADE IN U.S.A** to tang; g. profiles; clear barrel address & Cal markings; clear tang markings; thinning blue finish to barrel with a few rub mark; light & dark grey finish to action, lever, butt plate & nose cap; f to g stock with moderate bruising & marks; underside of butt fitted with an after-market sling swivel & a hole under the nose cap as the swivel has been removed; gwo & f to g cond. C.1927 #983571 L/R \$900 - 1100
- 849 **WINCHESTER MODEL 53 HALF MAGAZINE L/A RIFLE:** 32 WCF; 6 shot magazine; 22" round magazine; vg bore; standard sights & **NEW HAVEN** barrel address & **Cal** markings; **WINCHESTER TRADE MARK MADE IN U.S.A** to tang; g. profiles, clear barrel address & markings to tang; vg original blue finish to barrel, nose cap, sights & bolt; grey to action with traces of blue finish; grey to lever & butt plate; g. original shotgun butt & forend with minor marks gwo & cond. C.1927 #984861 L/R \$800 - 1200
- 850 **WINCHESTER MODEL 250 L/A RIFLE:** 22 S.L or LR; 12 shot magazine; 20" barrel; exc bore; standard sights; **WINCHESTER MODEL 250 & MADE IN U.S.A.** to barrel; sharp profiles with clear barrel address & markings; rifle retains 90% original blue finish to barrel, magazine, action & lever; g. finish to trigger; exc select walnut stock & sling swivels; basket weave chequering to pistol grip; gwo & exc cond. C.1970 #747304 L/R \$600 - 800
- 851 **WINCHESTER MODEL 94 22M FULL MAGAZINE L/A RIFLE:** 22 Win Magnum; 15 shot magazine; 20" barrel; exc bore; standard sights; **WINCHESTER NEW HAVEN** address & **Cal** markings; sharp profiles & clear barrel markings; rifle is almost "as new" with a full blue finish to all metal parts; exc stock with chequered wrist & forend; gwo & fine cond. C.1978 #F643620 L/R \$800 - 1200
- 852 **WINCHESTER MODEL 1892 FULL MAGAZINE L/A RIFLE:** 25-20 WCF; 13 shot magazine; 24" octagonal barrel; p. bore; standard sights; **WINCHESTER NEW HAVEN** address & **CAL** markings; **MODEL 1892 WINCHESTER, TRADE MARK REG IN U.S. PAT OFF** to tang; g. profiles, clear barrel & tang markings; thinning blue finish to barrel, mag tube; plum finish to action, lever & butt plate; f to g stock with moderate bruising & scratches; gwo & cond. *With Factory letter.* C.1910 #577398 L/R \$800 - 1200
- 853 **WINCHESTER MODEL 1892 FULL MAGAZINE S.R. CARBINE:** 38 WCF; 11 shot magazine; 20" barrel; exc bore; standard sights; **WINCHESTER NEW HAVEN** barrel address & **CAL** marking; **MODEL 1892 WINCHESTER TRADE MARK REG IN U.S. PAT OFF** to tang; vg profiles, clear address & tang markings; vg original blue finish to barrel; thin blue to action & lever; plum to magazine & butt plate; g. original stock with a few moderate marks; gwo & cond. *With Factory letter.* C.1915 #791710 L/R \$900 - 1200

854	WINCHESTER MODEL 1892 HALF MAGAZINE L/A RIFLE: 25-20 WCF; 6 shot magazine; 24" round barrel; g. bore; standard sights; NEW HAVEN barrel address & CAL markings & MODEL 1892 WINCHESTER TRADE MARK REG U.S. PAT OFF to tang; g. profiles, clear barrel & tang markings; g. blue finish to ¾ of the barrel, thin & patchy near the muzzle; grey turning a light brown to action & butt plate; thin blue to lever; g. stock with moderate bruising to forend; gwo & cond. <i>With Factory letter.</i> C.1918 #866896 L/R	\$800 -	1200
855	WINCHESTER MODEL.65 HALF MAGAZINE L/A RIFLE: .32 WCF Cal; 5 shot; 21.5" barrel; f to g clean bore; standard sights; lhs barrel stamped WINCHESTER PROOF STEEL, MODEL 65, WINCHESTER 32W.C.F. rhs stamped MADE IN USA WINCHESTER REPEATING ARMS CO. NEW HAVEN. CONN.; 70% finish to barrel; action colour worn & patchy; g. profiles; stock/forend g to vg with minor bruising; steel butt plate; gwo & cond. C.1933-1939 #1002053 L/R	\$800 -	1200
856	WINCHESTER MODEL 1892 HALF MAGAZINE S.R. CARBINE: 32-20 Cal; 6 shot magazine; 20" barrel; f. bore; standard sights & saddle ring; NEW HAVEN address, MODEL 92 & Cal markings; MODEL 92 WINCHESTER TRADEMARK REG U.S. PAT OFF & FGN to tang; slight wear to profiles; clear barrel & tang markings; grey patina to all metal; f. stock with moderate bruising & marks; gwo & f to g cond. C.1925 #942933 L/R	\$700 -	900
857	WINCHESTER MODEL 1892 HALF MAGAZINE S.R. CARBINE: 32WCF; 6 shot magazine; 20" barrel; p. bore; standard sights, NEW HAVEN address, CAL markings & the likeness of a BEE & marked THE STINGER , being the AUSTRALIAN RETAILER; MODEL 1892 WINCHESTER & TRADE MARK to tang; slight wear to profiles; clear barrel & tang markings; grey patina to all metal; g. stock with minor bruising; gwo & cond. <i>With Factory letter.</i> C.1905 #312337 L/R	\$700 -	900
858	WINCHESTER MODEL 1892 HALF MAGAZINE S.R. CARBINE: 32WCF; 6 shot magazine; 20" barrel; f. bore; standard sights; NEW HAVEN address & CAL markings & inscribed THE NEW DAISY CARBINE The Australian retailer; tang marked MODEL 1892 WINCHESTER TRADE MARK; slight wear to profiles, clear barrel & tang markings; grey patina to all metal with areas if light & dark patches; f. stock with moderate to heavy bruising; gwo & f. cond. <i>With Factory letter.</i> C.1905 #350029 L/R	\$700 -	900
859	WINCHESTER MODEL 1892 HALF MAGAZINE L/A RIFLE: 32WCF; 6 shot magazine; 24" octagonal barrel; f. bore; standard sights; NEW HAVEN address to barrel & Cal markings to barrel; MODEL 1892 WINCHESTER & TRADE MARK to tang; slight wear to profiles, clear barrel & tang markings; blue/black finish to barrel, action & fittings S↑O over 2 to lhs of butt stock; f to g stock with several scratches & bruising; gwo & f. cond. <i>With Factory letter.</i> C.1907 #380462 L/R	\$700 -	900
860	WINCHESTER MODEL 1892 HALF MAGAZINE L/A RIFLE: 32WCF; 6 shot magazine; 24" octagonal barrel; f. bore; standard sights; NEW HAVEN address to tang & Cal markings; MODEL 92 WINCHESTER TRADE MARK REG U.S. PAT OFF & FGN to tang; g. profiles, clear barrel & tang markings; thin blue finish to barrel; blue/grey to action, lever & butt plate; g stock with minor marks; gwo & cond. <i>With Factory letter.</i> C.1926 #964487 L/R	\$700 -	900
861	WINCHESTER MODEL 1892 FULL MAGAZINE L/A RIFLE: 32WCF; 13 shot magazine; 24" octagonal barrel; vg. bore; standard sights; NEW HAVEN barrel address & CAL markings; MODEL 1892 WINCHESTER PAT OCT 14 1884 to tang; g. profiles & clear barrel & tang markings; vg original blue finish to barrel & magazine; silver/grey to action & lever; plum to butt plate; g. original stock with minor marks & bruises; gwo & cond. <i>With Factory letter.</i> C.1902 #200321 L/R	\$700 -	900
862	WINCHESTER MODEL 1892 FULL MAGAZINE L/A RIFLE: 44WCF; 13 shot magazine; 24" round barrel; f. bore; standard sights; NEW HAVEN barrel address & CAL markings; MODEL 1892 WINCHESTER TRADE MARKS REG IN US PAT OFF to tang; g. profiles, clear barrel & tang markings; blue/grey patina to barrel & magazine with a few scratch marks; dark grey to action, lever & butt plate; g. original stock with minor marks & bruises; gwo & cond. <i>With Factory letter.</i> C.1909 #501456 L/R	\$1200 -	1400
863	WINCHESTER MODEL 1892 HALF MAGAZINE L/A SHORT RIFLE: 32WCF; 6 shot magazine; 20" octagonal barrel; vg. bore; standard sights missing elevator from rear sight & Lyman type combination rear tang sight; NEW HAVEN barrel address & CAL markings with the likeness of a BEE & inscribed THE STINGER being the Australian Retailer; g. profiles & clear barrel markings, blue/grey finish to barrel, action, lever, butt plate & fittings; g. stock with minor bruises & marks; gwo & cond. <i>With Factory letter.</i> C.1915 #802154 L/R	\$700 -	900

864	WINCHESTER MODEL 1892 HALF MAGAZINE L/A RIFLE: 32WCF; 6 shot magazine; 24" barrel; f to g. bore; standard sights; NEW HAVEN address & CAL markings to barrel; REG IN U.S. PAT OFF WINCHESTER TRADE MARK to tang; g. profiles, clear barrel & tang markings; blue/grey patina to barrel, action, lever & butt plate; g. stock with D↑D over Z 172 with a few minor marks; gwo & cond. <i>With Factory letter.</i> C.1909 #485952 L/R	\$700 -	900
865	WINCHESTER MODEL 1892 FULL MAGAZINE L/A S.R. CARBINE: 32WCF; 11 shot magazine; 20" round barrel; g. bore; standard sights & saddle ring; NEW HAVEN barrel address & CAL markings; barrel MODEL 92 WINCHESTER TRADE MARK REG U.S. PAT OFF & FGN; g. profiles, clear barrel & tang markings; thin blue finish to barrel & lever; silver grey to action & butt plate; vg stock with a few v. minor marks; gwo & cond. <i>With Factory letter.</i> C.1924 #933727 L/R	\$800 -	1100
866	WINCHESTER MODEL 250 FULL MAGAZINE L/A RIFLE: 22 SL or LR; 12 shot magazine; 20" barrel; exc bore; standard sights; WINCHESTER MODEL 250 & MADE IN U.S.A. to barrel; sharp profiles, clear barrel address & markings; rifle is almost "as new" with a full blue finish to all metal; exc stock With chequered pistol grip & forend; gwo & exc cond. C.1970 #B1270688 L/R	\$500 -	600
867	WINCHESTER MODEL 1892 HALF MAGAZINE L/A RIFLE: 32WCF; 6 shot magazine; 24" octagonal barrel; g. bore; standard sights; NEW HAVEN barrel address & CAL markings; WINCHESTER TRADE MARK & MADE IN USA to tang; g. profiles, clear barrel & tang markings; vg blue finish to barrel; soft grey to action, lever & butt plate; f to g stock with minor scratches & marks; gwo & cond. <i>With Factory letter.</i> C.1931 #1000150 L/R	\$700 -	800
868	WINCHESTER MODEL 1892 HALF MAGAZINE L/A RIFLE: 38WCF; 6 shot magazine; 24" octagonal to round barrel; f. bore; standard sights; NEW HAVEN barrel address & CAL markings; MODEL 1892 WINCHESTER & PAT OCT 14 1884 to tang; slight wear to profiles & tang markings; grey patina to barrel, action, lever & butt plate; g. stock with minor marks & bruises; gwo & cond. <i>With Factory letter.</i> C.1898 #163890 L/R	\$700 -	900
869	WINCHESTER MODEL 1892 HALF MAGAZINE S.R. CARBINE: 25-20 Cal; 6 shot magazine; 20" barrel; f. bore; standard sights; NEW HAVEN barrel address & CAL markings; MODEL 1892 WINCHESTER TRADE MARK REG U.S. PAT. OFF & FGN to tang; slight wear to profiles & barrel address; blue/grey finish to barrel with a few scratches to lhs; blue/grey finish to action & lever; dark brown to butt plate; f to g. stock with several scratches & marks; complete with saddle ring; gwo & f to g cond. <i>With Factory letter.</i> C.1915 #804509 L/R	\$700 -	900
870	WINCHESTER MODEL 1894 FULL MAGAZINE L/A RIFLE: 32 Win Special; 8 shot magazine; 20" barrel; exc bore; standard sights, missing front sight hood; WINCHESTER TRADE MARK & MADE IN U.S.A & CAL markings to barrel; sharp profiles, & clear markings; rifle retains almost all original blue finish with a few minor scratches; lhs of action tapped for a receiver sight; exc stock; gwo & almost "as new" cond. C.1971 #3041812 L/R	\$600 -	800
871	WINCHESTER MODEL 1892 HALF MAGAZINE S.R. CARBINE: 32WCF; 6 shot magazine; 20" barrel; f to g. bore; standard sights; NEW HAVEN address & CAL markings to barrel; MOD 1892 & REG IN U.S. PAT OFF. WINCHESTER TRADE MARK to tang; slight wear to profiles, clear barrel & tang markings; patchy grey patina to barrel, blue/grey to action & lever; patchy grey to butt plate; f. to g. stock with several scratches & marks; gwo & f to g cond. <i>With Factory letter.</i> C.1909 #491415 L/R	\$600 -	800
872	WINCHESTER MODEL 1892 HALF MAGAZINE L/A RIFLE: 32-20 Cal; 6 shot magazine; 24" barrel; g. bore, refitted with a B.S.A. Cadet barrel & sights; tang marked MODEL 92 WINCHESTER TRADE MARK. REG US PAT & FGN; g. profiles & clear markings; g. blue finish to barrel; silver grey to action, lever & butt plate; f to g stock with moderate bruises & marks; gwo & f. to g cond. C.1923 #920828 L/R	\$400 -	500
873	WINCHESTER MODEL 1892 HALF MAGAZINE L/A S.R. CARBINE: 38WCF; 6 shot magazine; 20" barrel; f to g. bore; standard sights & saddle ring; NEW HAVEN address & CAL markings to barrel; MODEL 92 WINCHESTER TRADE MARK REG. U.S. PAT OFF. & FGN to tang; g. profiles & clear barrel & tang markings; blue/plum finish to barrel, action, lever & butt plate; g. stock with minor marks; gwo & cond. <i>With Factory letter.</i> C.1919 #883419 L/R	\$600 -	700
874	WINCHESTER MODEL 1892 FULL MAGAZINE S.R. CARBINE: 32WCF; 11 shot magazine; 18" barrel; f. bore; standard sights & saddle ring; NEW HAVEN address & CAL markings to barrel; MODEL 1892 WINCHESTER TRADE MARK REG IN U.S. PAT. OFF to tang; slight wear to profiles; clear barrel & tang markings; grey patina to barrel, action, lever & butt plate; f. stock with a few fine aged cracks at the wrist; tang tapped to sight; gwo & f. cond. C.1911 #641025 L/R	\$500 -	700

- 875 **WINCHESTER MODEL 85 LOW WALL C/F FALLING BLOCK RIFLE:** 32 WCF; s/shot; \$300 - 400
28" round No.1 barrel; worn bore; standard front sight, replaced rear sight; v. faint address to barrel; **THE STINGER & BEE MOTIF VISIBLE**, being The Australian Retailer; grey finish to barrel with areas of heavy pitting, also to lhs of action & tang; f. stock with a hole drilled to underside of butt; gwo & poor cond. *With Factory letter.* C.1918 #108676 L/R
- 876 **CASED DEAN ADAMS DOUBLE ACTION BEAUMONT PERCUSSION REVOLVER:** 120 \$1400 - 1600
bore; 5 shot LONDON proofed cylinder; 112mm (4 3/8") octagonal barrel; g. bore; standard sights with top strap inscribed **Tho's CONWAY 15 BLACKFRIARS ST MANCHESTER** & struck with LONDON proofs; plain borderline frame with safety catch to rhs of frame; lhs fitted with a **KERR'S** rammer; g. profiles & clear markings; patchy blue/grey finish to all metal; vg chequered walnut grips; gwo & cond. Presented in its original screw top, oak case, the lid with an **R.ADAMS** trade label in poor cond, as is the green lid lining; partitioned & lined in green baize linings; soiled partitions & bottom of case with brass 80 bore mould, vg Hawksley bag flask with a broken spring & tin of lead projectiles. C.1860 #B17702 L/R
- 877 **CASED TRANTER 1ST MODEL DOUBLE TRIGGER PERCUSSION REVOLVER:** 54 bore; \$1800 - 2300
5 shot cylinder; 169mm (6 5/8") octagonal barrel; f. bore; standard sights & fitted with a Tranters Patent detachable rammer; borderline & sparcely foliate engraved frame & t/guard; g. profiles & clear engraving; dark brown patina to barrel, frame & fittings; blue/grey to cylinder; vg chequered walnut grips; wo. Presented in its original vg mahogany case, lined & partitioned in green baise with oil staining; complete with brass mould, rod, good bag flask, nipple wrench & turn screw, pewter oil bottle & cap tins. C.1860 #20292Y L/R Photo
- 878 **P.WEBLEY CASED SOLID FRAME DOUBLE ACTION PERCUSSION REVOLVER:** 54 \$1500 - 1800
bore; 5 shot cylinder; 140mm (5½") octagonal barrel; f to g bore; standard sights & fitted with **KERR'S PATENT RAMMER** & struck with **Birmingham** proofs; plain borderline engraved frame; vg profiles, no makers name or address; revolver retains 65% original blue finish with most losses to t/guard, grips, frame & both sides of frame; vg chequered walnut grips; gwo. Presented in its vg mahogany case, partitioned & lined in green baise with brass mould; Hawksley pewter oil bottle, nipple wrench, turn screw; rod & f. bag flask. C.1858 #1582 L/R Photo
- 879 **CASED JOHN ADAMS WEDGE FRAME D/A PERCUSSION REVOLVER:** 54 bore; 5 shot \$1500 - 1700
cylinder; 147mm (5¾") octagonal barrel; g. bore; standard sights; top strap inscribed **J. ADAMS LONDON**; plain border line engraved frame, back strap & t/guard; slight wear to profiles & clear top strap markings; plum patina to all metal; g. original chequered walnut grips; gwo & cond. Presented in its original good oak case, partitoned & lined in a blue/baize fabric; complete with a Dixon pewter oil bottle, turn screw & nipple wrench, pincer mould, good Dixon bag flask, Eley cap tin & repro rod. C.1857 #2476 L/R
- 880 **CASED UBERTI COLT 1860 ARMY PERCUSSION REVOLVER:** 44ML; 6 shot cylinder with \$400 - 500
a full scene; 203mm (8") round barrel; exc bore; sharp profiles; pistol retains almost all original blue finish with a few v.minor marks; vivid case colour to frame; exc walnut grips; gwo & cond. Presented in a modern case; partitioned & lined in red felt & comes with a g. repro flask. #42363 Post '46 L/R
- 881 **CASED LONDON COLT 1851 NAVY PERCUSSION REVOLVER:** 36ML; 6 shot cylinder with \$4600 - 5000
75% scene; 190mm (7½") octagonal barrel with **COL. COLT LONDON** to top of barrel flat & struck with **London** proofs, iron back strap & t/guard; **COLT PATENT** to lhs of frame; g. profiles & clear barrel address; proof marks & **COLT** Patent to frame; dark grey patina to barrel, lever, cylinder, frame, t/guard & back strap; vg original walnut grips; all complete, matching & gwo & cond. Presented in its original case with directions for loading Colt pistols; showing oil staining & wear; lined in burgundy fabric with wear, staining & fading; complete with original accessories, including Colt Navy flask, nipple wrench, bullet mould, cleaning rod & cap tin; missing key escutcheon to case; all complete. C.1856 #38897 L/R Photo
- 882 **CASED COLT 1851 NAVY PERCUSSION REVOLVER:** 36ML; 6 shot cylinder with 65% \$4000 - 5000
scene; 190mm (7½") octagonal barrel with address **COL SAM^L COLT NEW YORK U.S. AMERICA** & struck with **LONDON** proofs; **COLT** Patent to lhs of frame; brass back strap & t/guard with 30% silver plate remaining; g. profiles, clear barrel address & **COLT** patent to frame; soft grey patina to barrel, lever & cylinder; g. original walnut grips with a few minor marks; gwo & cond. Presented in its original screw top case in the English style with an aged crack the full length of lid; with directions for loading to lid; with oil staining; original accessories include Colts Navy flask, Dixon pewter oil bottle, cleaning rod, bullet mould, nipple wrench & tin of projectiles; all complete & all matching. With original sales invoice from Collshoot Sales on 19/8/1980. *Possibly used in the N.Z. Waikati Wars 1845-1872 see John R. McLeans book Australian Heritage Colt Percussion Firearms* C.1862 #130677 L/R Photo

- 883 **CASED COLT 1860 ARMY PERCUSSION REVOLVER:** 44ML; 6 shot rebated cylinder with 85% scene & struck with **LONDON** proofs; 203mm (8") barrel; vg bore, with one line **NEW YORK** address & struck with **LONDON** proofs; **COLTS PATENT** to lhs of frame; **44 CAL** to t/guard; vg profiles, clear barrel address & **COLTS PATENT** to frame; pleasing blue/plum patina to barrel, lever, cylinder, frame & iron backstrap; brass t/guard with a mellow finish; g. original walnut grips; gwo & vg cond. Presented in its vg original oak case; partitioned & lined in a green baize with Hawksley bag flask, oil bottle, nipple wrench, bullet mould, cleaning rod & percussion cap tin. All complete. *E next to S/N signifies one of a shipment to London 27.10.1862. With correspondence from Charles W. Pate U.S.A. U.S. expert on Colt's.* C.1862 #59623 L/R \$4500 - 6000 Photo
- 884 **CASED PAIR OF PARKER FIELD & SONS PERCUSSION S/B BELT PISTOLS:** 68ML; 153mm (6") octagonal barrels; g. bores; standard sights & belt hooks to lhs of stocks; top barrel flat marked **PARKER FIELD & SONS 233 HOLBOURN LONDON** & fitted with captive rods; back action locks foliate engraved & inscribed **PARKER FIELD & SONS** & fitted with bolted safeties; iron t/guard engraved ensuite; g. profiles & clear lock & barrel markings; re-blackened finish to barrels, locks, hammers, t/guards & rods; vg stocks with chequered grips & oval silver escutcheons; possibly inscribed **E.M.**, the stock of one pistol has a chip of wood missing to the rear of hammer; gwo & cond. Presented in a g. mahogany case with Trade label to lid, partitioned & lined in an emerald velvet fabric with a small flask & projectiles. *With early history of this firearm & an invoice for repairs in 1959.* #6906 to both pistols. N/L \$4000 - 5000 Photo
- 885 **ENGRAVED & SILVER PLATED COLT S.A.A. MODEL 1873 C/F REVOLVER:** 45 Colt; 6 shot fluted cylinder; 190mm (7½") round barrel; g. bore; standard sights with one line **COLTS HARTFORD U.S.A.** to barrel; scroll engraving to top strap, frame & cylinder with an overall covering of silver plate finish; g. profiles, clear barrel address & all engraving; faint **45 CAL** to t/guard; g. aged ivory grips with a small chip to bottom of rhs grip; gwo & cond. Presented in a plain reproduction case, lined in green velvet with a cartridge board. *Supposedly from a well-known farming family at Hawker in S.A.* C.1876 #29519 L/R \$3000 - 3500 Photo
- 886 **COLT MODEL 1860 ARMY PERCUSSION REVOLVER:** 44ML; 6 shot rebated cylinder with 80% scene; 203mm (8") round barrel; g. bore; standard sights & one line **COLT NEW YORK** barrel address; **COLTS PATENT** to lhs of frame; **H** Inspectors mark to barrel & cylinder; g. profiles, clear barrel & frame markings; brass t/guard & iron back strap; silver grey finish to barrel, lever, cylinder, frame & back strap; mellow to t/guard; vg original walnut grips; gwo & vg cond. Presented in a reproduction box, partitioned & lined in green velvet with cap tin, 44 Colt mould & reproduction flask. *S/N indicated issued to the Army of the Potomac perhaps shipped to the NEW YORK ARSENAL 15/4/1862. Information derived from Charlie Pate U.S. expert on Colt's. With original invoice from 27/3/1970 along with amazing detailed item listing & shipping details.* C.1862 #42182 L/R \$2000 - 2400 Photo
- 887 **I. WITTON PEPPERBOX PERCUSSION PISTOL:** 38 ML; 6 shot barrel cluster of 89mm (3½"); g. bore; foliate engraved German silver frame, grip frame & back strap; inscribed **I.WITTON 82 BROAD'ST.LONDON**; vg profiles, clear engraving; re-blackened finish to hammer & barrel cluster; vg original walnut grips; gwo & cond. *Carried by the forebears of Percival Barrett on the Goldfields during the Gold rush of the 1850's. Purchased from his descendant Mr Barrett in 1957 for £3.0.0.* #11489 PD L/R \$600 - 700
- 888 **J.G. BRISTOW U/O PERCUSSION HOWDAH TYPE PISTOL:** 60ML; 2 shots; 178mm (7") rifled barrels; f. to g. bores; silver bead front sight & notched rear sight at the tang; fitted with a captive rod; **BIRMINGHAM** proofs to barrels; foliate engraved frame, tang & t/guard; hinged butt cap; g. profiles & clear engraving; pistol has a pleasing o/all blue/grey patina; vg chequered walnut grips; gwo & cond. *Purchased from the Theo Burdon Collection in NSW.* C.1857 #45062 PD L/R \$1800 - 2400 Photo
- 889 **FRENCH LEFAUCHEUX PIN-FIRE POCKET REVOLVER:** 7MM PF; 6 shot cylinder engraved with foliate panels; 89mm (3½") barrel; p. bore; standard sights; lhs of barrel lug inscribed **SYT. LEFAUCHEUX**; foliate panels to both sides of frame; g. profiles & clear engraving; fitted with vg ivory grips; action a/f, trigger return not working & missing loading gate & ejector. *With research papers.* C.1865 #001 L/R \$300 - 400
- 890 **SMITH & WESSON NEW MODEL NO.3 C/F REVOLVER:** 44 Russian Cal; 6 shot fluted cylinder; 165mm (6½") barrel; f. bore; standard sights; **SMITH & WESSON SPRINGFIELD MASS** to top barrel flat; **C.B.** faintly inscribed to rhs of frame; g. profiles & clear barrel address; revolver has had an overall nickel finish of which 65% remains, the most losses being to the lhs of revolver, cylinder & back strap; vg S&W hard rubber grips; comes with a vg repro leather holster; gwo & cond. *6½" barrel length revolvers were issued to Detectives & some Commissioned Officers of the South Australian Police. This may be one of those. With S&W Factory letter.* C.1881 #5131 L/R \$1800 - 2400 Photo

- 890a **ORIGINAL SMITH & WESSON RELOADING TOOLS:** for the S&W 44 Russian Cal revolver issued to the **SOUTH AUSTRALIAN MOUNTED POLICE**; all complete & vg cond. \$800 - 1000
- 891 **COLT S.A.A. C/F REVOLVER:** 45 Colt; 6 shot fluted cylinder; 140mm (5½") barrel; f. to g bore; one line **HARTFORD** barrel address & **CAL** markings; **PATENT** dates & **RAMPANT COLT TRADE MARKS** to lhs of frame; **W.** Inspectors mark to lhs of guard; vg profiles; clear barrel address & markings; blue/plum patina to barrel, back strap, t/guard & cylinder; faint case colours to frame; vg Colt hard rubber grips, **J.K.** to bottom of grips; gwo & cond. *Colt Factory letter to J.C. Knobelsdorf of Texas in 6/12/1976.* C.1911 #317172 L/R \$2400 - 2800
Photo
- 892 **SECOND GENERATION, REPRODUCTION & ENGRAVED COLT PATTERSON PERCUSSION REVOLVER:** 36ML; 5 shot cylinder, with a full cylinder scene; 228mm (9") octagonal barrel; vg bore; standard sights with top barrel flat inscribed, **PATENT ARMS M.G. CO PATERSON N.J. COLTS PT** scroll engraving to barrel lug, frame & small section of back strap; sharp profiles, clear barrel address & engraving; barrel & frame in the white with a light polish; vg walnut grips; gwo & exc cond. A great example of these scarce revolvers. *Engraved by Phil Vinicomb.* #11490PD Post '46 L/R \$800 - 1100
- 893 **REPRODUCTION & ENGRAVED COLT TEXAS PATERSON PERCUSSION REVOLVER:** 36ML; 5 shot cylinder with a full cylinder scene; 188mm (7 7/8") octagonal barrel; vg bore; standard sights with top barrel flat inscribed **PATENT ARMS MG. CO. PATERSON N.J. COLTS PT.**; foliate engraving to barrel, lugs, frame, hammer & back strap; exc profiles & clear barrel address & engraving; thin blue to sections of barrel, b/strap & a section of the frame; exc Whales tooth grips; complete with a tooled leather holster by Hayden Vesty of Gisborne Vic. gwo & exc cond. *Engraving by Phil Vinicomb. A great example.* #721 Post '46 L/R \$900 - \$1200
- 894 **COLT MODEL 1851 NAVY PERCUSSION REVOLVER with Australian Heritage:** 36ML; 6 shot cylinder with 95% scene & **LONDON** proofed; 190mm (7½") octagonal barrel, g. bore; standard sights & one line **NEW YORK** barrel address & struck with **LONDON** proofs; **COLT'S Patent** to lhs of frame; brass t/guard & back strap with **36 CAL** marked to t/guard; sharp profiles, clear barrel address, proofs & cylinder scene; vg thin blue to barrel; strong case colours to lever, frame & hammer; lightly polished finish to t/guard & back strap; vg walnut grips, except a large chip to the bottom of lh grip; comes with a vg original leather flap holster; gwo & vg cond. *Storekeepers marked prices of £6-10-0 in the lid of the case. A scarce 2nd Model square back with Historic research for "Mad Dog Morgan" in the Wagga Wagga Area.* C.1866 #190334 all matching L/R \$2600 3000
Photo
- 895 **COLT 2ND MODEL NAVY PERCUSSION REVOLVER:** 36 ML; 6 shot cylinder with 90% scene; 190mm (7½") octagonal barrel; f. bore; standard sights; one line **COLT NEW YORK** address; **COLT Patent** to lhs of frame; brass square back t/guard & back strap; g. profiles; clear barrel address & **COLTS Patent** to frame; mottled grey patina to barrel, lever, frame & cylinder; 60% silver plate finish remains to t/guard with most losses to back strap; vg original walnut grips; comes with original leather flap holster showing considerable use & wear; gwo & cond. C.1850 #2358 L/R \$2800 - 3200
Photo
- 896 **COLT 1849 POCKET FACTORY ENGRAVED PERCUSSION REVOLVER:** 31ML; 5 shot cylinder with a full cylinder scene, 153mm (6") octagonal barrel; f to g bore; standard **SAM^L COLT** to top barrel flat & **COLT'S PATENT** to lhs of frame; scroll engraving to frame, hammer, t/guard, back strap, lever & barrel lugs; pitting to top of barrel at the breech, the **COLT** is partly missing; v. thin blue to barrel; soft grey to lever & frame; silver plate finish to t/guard & back strap, all intact; g. original walnut grips with a few marks to lhs of grip; gwo & cond. C.1852 #39505 all matching L/R \$3000 - 3300
Photo
- 896a **COLT 1849 POCKET PERCUSSION REVOLVER:** 31ML; 5 shot cylinder with 95% scene; 127mm (5") octagonal barrel; f. bore; standard sights, 2 line **HARTFORD** address; **COLTS PATENT** to lhs of frame; **L.C. DIVER** inscribed to b. strap; vg profiles, clear barrel address; **COLTS PATENT** to frame & inscription to back strap; revolver retains 70% original blue finish to barrel; strong case colours to lever, faint to frame & hammer, soft grey to cylinder, mellow finish to brass t/guard & backstrap with traces of original silver plate finish; vg original walnut grips; gwo & vg cond. *With original sales invoice from Collshoot Sales in 19/8/2080* C.1860 173474 all matching L/R \$1300 - 1600
Photo
- 897 **COLT 1849 POCKET PERCUSSION REVOLVER:** 31ML; 5 shot cylinder with 20% scene & multiple bruises; 153mm (6") octagonal barrel; p. bore; standard sights & 2 line **NEW YORK** address to top of barrel flat; **COLT PATENT** to frame; wear to profiles & heavy pitting near the muzzle; brass t/guard & back strap with traces of silver plate finish; grey patina to barrel, lever & frame; g. original walnut grips with a couple of moderate marks; comes with a vg original leather flap holster; gwo & f. cond. *With original receipt on 10/8/2059 & historic data of the history of this gun in the Wagga Wagga area.* C.1852 #38859 L/R \$700 - 1000

- 898 **LONDON COLT 1849 POCKET PERCUSSION REVOLVER:** 31ML; 5 shot cylinder with no visible scene; 102mm (4") octagonal barrel; p. bore; standard sights; 2 line address **COL. COLT LONDON** & struck with **LONDON Proofs; COLTS PATENT** to frame; underside of butt stamped **COBB & CO** (maybe should have been **COBB & CO**); iron t/guard & back strap; revolver has a full nickel finish with wear to barrel at the breech; good original walnut grips; gwo & cond. *With Cobb & Co advertising bag & history or Cobb & Co, Coach builders.* C.1855 #6643 matching except no visible number to the barrel. L/R \$900 - 1400
- 899 **REPRODUCTION COLT WALKER PERCUSSION REVOLVER:** 44ML; 6 shot cylinder with a full scene; 228mm (9") round barrel; vg bore; standard sights; barrel marked **ADDRESS SAM^L COLT NEW-YORK CITY**; rhs of barrel lug **U.S. 1847**; brass t/guard & iron back strap; sharp profiles & clear barrel address & markings; revolver has a pleasing grey aged patina to barrel, frame & cylinder; silver/grey to lever; mellow patina to t/guard; silver/grey to back straps; vg walnut grips; comes with a leather flap holster stamped **J.DAVY & CO NEWARK N.J.**, flap stamped **U.S.**, possibly an aged Uberti; gwo & vg plus cond. #514 Post '46 L/R \$1000 - 1200
- 900 **COLT MODEL 1873 S.A.A. C/F REVOLVER:** 455 Cal; 6 shot fluted cylinder; 190mm (7½") barrel; f. to g. bore; standard sights & one line **COLT PALL LONDON** address with **BRITISH PROOFS** to barrel & cylinder; v. small **COLTS PATENT** dates to frame; **455 CAL E.** to bow of t/guard; 3 screw frame with provision for shoulder stock; vg profiles, clear barrel address & Patent dates; iron t/guard & back strap; revolver has a pleasing blue/grey patina to all parts; g. walnut grips; comes with vg original leather flap holster; gwo & cond. *With Colt factory letter to Mr Neil G Speed & stating this firearm was shipped to the Colt's London Factory on 5th January 1882.* #75990 L/R \$3000 - 3400 Photo
- 901 **COLT MODEL 1851 NAVY PERCUSSION REVOLVER:** 36ML; 6 shot cylinder with 70% scene & struck with **LONDON Proofs**; 190mm (7½") octagonal barrel; f to g bore; standard sights & one line **COLT NEW YORK CITY** address & stuck with **LONDON Proofs; COLTS Patent** to frame; brass t/guard & back strap; sharp profiles, clear barrel address; thin blue/grey patina to barrel, lever, frame & cylinder; mellow patina to t/guard & back strap; vg original walnut grips; with a vg original leather flap holster; gwo & vg cond. *Previous owner being the Late Dave Burchell, well known one legged S.A. Diver & Author of One Leg In the Grave & others.* C.1850 #120 L/R \$2800 - 3200 Photo
- 902 **SMITH & WESSON MODEL NEW NO.3 C/F TARGET REVOLVER:** 32 Cal; 6 shot fluted cylinder; 165mm (6½") barrel; g. bore; standard sights for this model; 2 line **SMITH & WESSON SPRINGFIELD MASS** address to top of barrel flat; vg profiles & clear barrel address; revolver retains 80% original nickel finish with most losses to t/guard; fitted with a vg S&W chequered hard rubber grips; comes with g. alligator holster; gwo & cond. *This model was designed at the request of Ira Paine, world famous target shooter for Smith & Wesson. With Factory letter.* C.1894 #1842 L/R \$2000 - 2400 Photo
- 903 **CZ 91 SCORPION S/A PISTOL:** 7.65 Browning; 10 shot detachable magazine; 110mm (4 3/8") barrel; exc bore; standard sights; lhs of slide marked **CZ 91 S. CAL 7.65 BROWNING. MADE IN CZECHOSLOVAKIA**; sharp profiles & clear markings; pistol is "as new" with a full blacked finish to slide, frame & fittings; as new back plastic grips; gwo & "as new" cond. Comes with 2 spare magazines & holster for pistol. #0663 Post '46 L/R \$1000 - 1200 Photo
- 904 **MAUSER C96 FLAT SIDE LARGE HAMMER CARBINE:** 303 Mauser cartridge; 10 shot magazine; 11.75" barrel; p. bore; standard sights with a rear sight inscribed **MAUSER CARTRIDGE 303 & GRADUATED 100 to 300**; breech marked **WAFFENFABRIK MAUSER OBENDORF**; vg profiles & clear breech & address marking to rear sight bed; blue/plum finish to barrel, receiver, action & fittings; 27 ring walnut grips; the grips are detachable; no carbine stock; g. forend; gwo & cond. C.1900 #188 marked to frame & hammer L/R \$6000 - 7000 Photo
- 905 **CHINESE COPY OF A C96 MAUSER SMALL RING HAMMER CARBINE:** 7.63 Cal; 10 shot detachable magazine; 16" barrel; g. bore; standard sights; **MAUSER** address to the breech; **MAUSER TRADE MARK** to lhs of frame; rhs **WAFFENFABRIK OBERNDORF ^ANECKAR D.R.P. U. HP**; g. profiles & clear markings; blacked finish to barrel, receiver, frame & fitting; vg butt stock & forend & comes with vg shoulder stock; gwo & cond. #135 L/R \$1200 - 1500
- 906 **VERY SCARCE MAUSER C96 FLAT SIDE TRANSITIONAL LARGE HAMMER CARBINE:** 7.63 Cal; 10 shot magazine; 11.75" barrel; f to g. bore; standard sights with action ladder sight graduated 100 to 500; **WAFFERNFABRIK MAUSER OBERNDORF** to the breech; vg profiles & clear breech address; **SN** markings to receiver, action, hammer & detachable stock; vg thinning blue finish to barrel with a few areas of light surface rust; vg thinning blue finish to receiver & frame; vg detachable stock with minor marks & bruises; all complete; gwo & vg plus cond. C.1900 #136 all matching L/R \$18000 - 21000 Photo

- 907 **MAUSER C96 S/A SERVICE PISTOL:** 7.63 Cal; 10 shot magazine; 132mm (5¼") barrel; p. bore; standard sights; **WAFFENFABRIK MAUSER OBENDORF** to the breech; slight wear to profiles; clear breech address & **MAUSER BANNER** to lhs of action; rhs of action marked **WAFFENFABRIK MAUSER OBERNDORF^A NECKAR**; dark grey patina to barrel, receiver & action; f. cond 12 grooved wooden grips with lanyard ring; complete with a vg later period wooden stock & leather holster & straps; gwo & cond. #813706 Pre '47 L/R \$2600 - 3000 Photo
- 908 **CZ 72 S/A PISTOL:** 9MM Luger; 15 shot mag; 114mm (4½") barrel; exc bore; standard sights; lhs of slide marked **CZ 75 CAL 9 LUGER**; lhs frame **MADE IN CZECH REPUBLIC**; sharp profiles & clear markings; pistol retains almost all original black painted finish with minor losses to leading edges; exc CZ Rubber grips; gwo & vg plus cond. #V0379 Post '46 L/R \$600 - 700
- 909 **STAR SUPER SA PISTOL:** 9mm Para; 9 shot mag; 130mm (5 1/8") barrel; g. bore; standard sights; **STAR SPANISH** address & **Cal 9MMP** to length of slide; rhs **MODELO SUPER**; vg profiles, address & markings; pistol retains 80% original blue finish with minor marks, scratches & muzzle wear; g. orig chequered walnut grips with slight wear; gwo & cond. #450625 Post '46 L/R \$400 - 500
- 910 **TAURIS MODEL PT 1911 S/A STAINLESS STEEL S/A PISTOL:** 45 ACP; 10 shot mag; 127mm (5") barrel; exc bore; standard sights; **TAURIS** Trade mark & **TAURIS INT MFG INC MIAMI FL** to lhs of slide; rhs has **PT 1911 ACP & FORJAS TAURAS S.A. MADE IN BRAZIL**; sharp profiles & clear markings; flat matt finish to frame, slide, t/guard & grip frame; exc Tauris chequered black plastics grips; gwo & exc cond. #NDT13797 Post '46 L/R \$700 - 800
- 911 **MAUSER BYF P08 LUGER S/A SERVICE PISTOL:** 9MM, 8 shot magazine with aluminium base; 102mm (4") barrel; g. bore; standard sights, **BYF** to toggle, **P08** to lhs of frame **WAFFENHAM ACCEPTANCE** stamps to rhs of receiver & **42** date to breech; vg profiles & clear marking; retains 75% original blue finish with most losses to grip frame; vg chequered walnut grips; with a vg repro black leather holster & stripping tool; gwo & cond. #8103 matching except magazine Pre '47 L/R \$900 - 1200
- 912 **COLT MODEL 1911 A1 S/A SERVICE PISTOL:** 45ACP; 8 shot magazine; 127mm (5") barrel; g. bore; standard sights; **COLT HARTFORD** address to lhs of side; **COLT AUTOMATIC 45 & RAMPANT COLT TRADE MARK** to rhs of slide; vg profiles & clear slide markings; pistol retains almost all Parkerised finish with a few minor marks; g. chequered colt grips; magazine marked **COLT 45 AUTO 8 RD & COLT TRADE MARK**; comes with U.S leather holster by Nordac Mfg Corp Part No 7791466; gwo & cond. #865088 Pre '47 L/R \$1800 - 2000 Photo
- 913 **WALTHER P.38 S/A SERVICE PISTOL:** 9mm; 8 shot magazine; 127mm (5") barrel; g. bore; standard sights; **BYF44** Code to lhs of slide; **WAFFENHAM Acceptance** stamps to lhs of frame & rhs side of slide; vg profiles & clear markings; pistol retains almost all original blue finish; vg ribbed black plastic grips; comes with a later period black leather holster & magazine; gwo & vg cond. #6517V Pre '47 L/R \$900 - 1200
- 914 **JAPANESE TYPE 14 S/A SERVICE PISTOL:** 8MM JAP; 8 shot magazine; 114mm (4½") barrel; g. bore; standard sights; **NAGOYA Arsenal** mark & Japanese characters to rhs of frame; g. profiles & clear markings; grey finish to barrel & receiver; blue/grey to frame; g. wooden grips; comes with a vg repro leather holster; gwo & cond. C.1925 #85206 Pre '47 L/R \$800 - 900 Photo
- 915 **RUGER BLACKHAWK C/F REVOLVER:** 357 Magnum, early 3 screw 4 click model; 6 shot fluted cylinder; 165mm (6½") round barrel; g. bore; standard sight & barrel address with **RUGER 357 Cal BLACKHAWK** to lhs of frame; sharp profiles, clear address & markings; alloy t/guard & back strap; pistol retains 90% original blue/black finish to the relevant areas; polished finish to t/guard & back strap; g. original walnut grips; comes with a vg leather flap holster; gwo & cond. #52730 Post '47 L/R \$600 - 800
- 916 **SMITH & WESSON VICTORY MODEL SERVICE REVOLVER:** 38-200 Cal; 6 shot fluted cylinder; 127mm (5") barrel; g. bore; standard sights, **S&W SPRINGFIELD** address & **Cal** markings to barrel; **S&W TRADEMARK & MADE IN U.S.A.** to rhs of frame; **CANADIAN** stamp to lhs of frame; vg profiles & clear barrel address & markings; pistol retains 75% original blue finish with most losses to barrel, back strap & t/guard; f. walnut grips; come with khaki webb holster; gwo & cond. #921546 Pre '47 L/R \$600 - 700
- 917 **ENFIELD NO.2 MKI* SERVICE REVOLVER:** 38 S&W; 6 shot fluted cylinder; 127mm (5") barrel; vg bore; standard sights; **ENFIELD NO.2 MKI*** with **ROYAL CYPHER** & dated **1940** to rhs side of frame; lhs of frame has a large **Z** in white paint, maybe Z Forces?; g. profiles & clear markings; thinning black paint finish to all metal; vg reeded black plastic grips; come with a khaki webbing holster; gwo & cond. #H9246 Pre'47 L/R \$700 - 900

918	COLT NEW SERVICE C/F SERVICE REVOLVER: 455 Eley; 6 shot fluted cylinder; 140mm (5½) round barrel; vg bore; standard sights; COLT HARTFORD address to barrel & NEW SERVICE 455 ELEY. ; RAMPANT COLY TRADE MARK to lhs of slide of frame; g. profiles & clear barrel address & markings; revolver has a full blacked refinish to all metal; vg Colt hard rubber grips, with lanyard loop; with grey webb holster; gwo & cond. C.1915 #76731 L/R	\$500 -	700
919	WEBLEY MKI C/F SERVICE REVOLVER: 455 Cal; 6 shot fluted cylinder; 102mm (4") barrel; f to g. bore; standard sights & fittings; WEBLEY MKI Patent to lhs side of frame; vg profiles & clear frame markings; mottled grey patina to all metal parts; vg vulcanite bird's head grips; gwo & cond. #24958 Pre '47 L/R	\$700 -	900
920	DAN WESSON ARMS MODEL 11 REVOLVER: 357 magnum; 6 shot fluted cylinder; 153mm (6") barrel; vg bore; standard sights & ventilated rib; Cal markings to rhs of barrel & address to rhs of frame; sharp profiles & clear markings; revolver retains almost all original blue finish with slight muzzle wear & cylinder drag marks; exc rubber Pachmayr Presentation grips; gwo & exc cond. #228629 Post '46 L/R	\$750 -	850
921	UBERTI REMINGTON 1858 STAINLESS STEEL PERCUSSION REVOLVER: 44ML; 6 shot cylinder; 200mm (7 7/8") barrel; exc bore; standard sights & fittings; vg stainless polish to all metal; brass t/guard; vg wooden grips; gwo & vg plus cond. #69705 Post '46 L/R	\$700 -	900
922	RUGER NEW MODEL SUPER BLACKHAWK C/F REVOLVER: 44 magnum; 6 shot non fluted cylinder; 190mm (7½") round barrel; exc bore; standard sights & fittings; full blue finish to all metal parts; slight wear to cylinder with drag marks; vg Ruger wooden grips, gwo & vg cond. #81-31106 Post '46 L/R	\$700 -	900
923	BRITISH WWII FLARE PISTOL: Probably a Webley, 94mm (3¾) barrel; 1" bore; steel frame & t/guard; vg profiles; vg wartime blacked finish; vg vulcanite bird's head grips; gwo & vg cond. #143537 N/L	\$400 -	500
924	BERETTA MOD 71 S/A R/F POCKET PISTOL: 22 LR; 7 shot magazine; 89mm (3½") barrel; g. bore; standard sights, slide address & markings; pistol retains 95% original blue finish; vg Beretta black plastic grips; gwo & vg cond. #47297 Post '46 L/R	\$450 -	500
925	BROWNING MOD.1900 CF S/A PISTOL: 32 ACP; 7 shot magazine; 102mm (4") barrel; f. bore; standard sights & fittings; pistol retains 90% of a re-blue finish; vg original hard rubber grips; gwo & cond. #4543 Pre '47 L/R	\$400 -	500
926	F.N. BROWNING MODEL 1906 S/A POCKET PISTOL: 25 ACP; 6 shot magazine; 51mm (2") barrel; g. bore; standard sights & FN to slide; pistol retains all original blue finish; exc Browning black plastic grips; gwo & "as new" cond. #205PP00718 Post '46 L/R	\$400 -	600
927	LEPCO FIREARMS COMPANY C/F S/A POCKET PISTOL: 32 ACP; 6 shot magazine; 63mm (2½") barrel; f to g bore; standard sights & fittings; THE LEPCO FIRE-ARMS COMPANY LONDON, MADE IN FRANCE pistol retains 80% original blue finish; g. original chequered black grips; gwo & cond. #192146 Pre '47 L/R	\$400 -	500
928	MAUSER MODEL 1910 POCKET S/A PISTOL: 25 ACP; 9 shot magazine; 76mm (3) barrel; g. bore; standard sight & fittings; MAUSER address to lhs of slide; MAUSER BANNER to lhs of frame; vg profiles & clear slide & frame markings; pistol retains 95% original blue finish & fire blue to trigger; vg chequered wooden Mauser grips; gwo & vg cond. #376849 Pre '47 L/R	\$600 -	700
929	WALTHER PP S/A POCKET PISTOL: 7.65 Cal; 8 shot magazine; 92mm (3¾") barrel; vg bore; standard sights & fittings; WALTHER BANNER, CARL WALTHER WAFFENFABRIK ULM/DO MODEL PP CAL 7.65 to lhs of slide; sharp profiles & clear Walther Banner, address & markings to slide; pistol retains 95% original blue finish; g. Walther chequered black plastic grips; gwo & vg cond. #81015 Post '46 L/R	\$700 -	900
930	COLT MODEL. 1855 ROOT POCKET REVOLVER: 31ML; 5 shot cylinder; 90mm (3½") barrel with g to vg bore; sharp rifling with only some small patches of frosting; mottled plum patina to barrel, back strap & cylinder; patchy original blued finish, COLT'S PT. 1855 ADDRESS. COL. COLT. HARTFORD, CT. to top of barrel; g. springs but action not indexing & hammer not holding full cock; g. cond nipples; g. cond single piece grip; retaining original finish; gwo & g cond. #14573 Pre '47 L/R	\$1200 -	1400 Photo

- 931 **COLT 1849 POCKET PERCUSSION REVOLVER:** 31ML; 5 shot cylinder; 102mm (4") octagonal barrel; g. bore with strong rifling & only minor scattered frosting; dark patina to metalwork with wear to profiles; cylinder v. badly pitted & no visibility of markings; 50% silver plating remains to trigger guard, most losses to back strap; faint **COLT'S PATENT** to lhs of frame; two line **ADDRESS SAML. COLT NEW-YORK CITY** to top of barrel; barrel wedge missing screw head; hammer holding full cock only, cylinder not indexing; barrel, t/guard frame & frame with matching numbers; S/N to butt is **39230**, barely visibly under peening; smooth grips in f. cond, shrunken & chips to edges; fwo & cond. #96612 L/R \$600 - 800
- 932 **ENGRAVED COLT 1848 BABY DRAGOON POCKET REVOLVER:** 31ML; 5 shot cylinder; 153mm (6") octagonal barrel; f. bore with defined rifling but some areas of pitting; light plum patina to barrel with speckled pitting towards muzzle; **ADDRESS SAML. COLT NEW-YORK CITY** to top of barrel; barrel s/n matching; grey steel patina to cylinder; mellow brass patina to straps & square back trigger guard overall with traces of original silver plating remaining; factory scroll engraving to frame & straps is well-defined; no engraving to barrel; oval cylinder stops; scattered peening to cylinder; s/n **7705** to barrel, frame, t/guard & butt; **COLTS PATENT** to lhs of frame & on cylinder; **T** inspectors stamp to rhs of brass trigger guard; action strong with exc cylinder indexing & crisp hammer sear some oxidation to nipples; grips slightly shrunken but retains 50% varnish finish; gwo & f to g cond. *One of approx. 15,500 Baby Dragoons produced without rammers. This one features an early, scarce style of "vine" engraving from the beginning of Colts's Hartford era. C.1848. #7705 L/R* \$2000 - 2500
Photo
- 933 **COLT 1849 POCKET PERCUSSION PISTOL:** 31ML; 6 shot cylinder with well-defined overall stage-coach scene with two patches of pitting; 102mm (4") octagonal barrel; f. bore with some patchy pitting & oxidation build-up internally; silver steel finish to barrel & loading lever with light plum patina to top of barrel; mellow patina to brass t/guard & strap; clear, single line **ADDRESS SAML. COLT NEW-YORK U.S.A. AMERICA** to top of barrel; **COLTS PATENT** to lhs of frame; **BRITISH PROOFS** to chambers & lhs of barrel; light peening & vice marks to barrel but still presents well; cylinder not indexing, hammer spring strong & crisp sears; all visible no's matching; g. cond, smooth grips & 60% varnish finish remaining; gwo & f to g cond. C.1863 #223511 L/R \$900 - 1100
- 934 **COLT 1849 POCKET PERCUSSION PISTOL:** 31ML; 5 shot cylinder with faint stage coach scene with some patches of fine pitting's; 5" (127mm) octagonal barrel; g. bore with well-defined rifling, some light pitting & oxidation build-up internally; light plum patina to barrel & loading lever with mottled staining & patches of fine pits; dark grey patina with scattered fine pits; 50% silver plating remaining to brass t/guard & back strap; two line **ADDRESS SAML. COLT NEW-YORK CITY** to top of barrel; **COLTS PATENT** to lhs of frame; cylinder indexes correctly, hammer spring weak; all visible no's matching; g. cond smooth grips with & 50% varnish finish remaining; gwo & f to g cond. C.1852 #40616 L/R \$800 - 1000
- 935 **COLT 1849 POCKET PERCUSSION REVOLVER:** 31ML; 5 shot cylinder; 153mm (6") octagonal barrel; g bore with strong rifling & only light scattered pits; grey steel finish to barrel, cylinder & frame with speckled plum patina overall; 90% silver plating remaining to t/guard & straps, wear confined to edges & butt; non-matching cylinder in v. poor cond, covered in heavy peening marks, missing three nipples & two replacement nipples present; two line **ADDRESS SAML. COLT NEW-YORK CITY** to top of barrel; **COLTS PATENT** to lhs of frame; hammer holding full & half cock butt trigger pull rough, cylinder indexing; all visible no's matching; vg smooth grips; fwo & f to g cond. C.1852 #52088 L/R \$800 - 1000
- 936 **COLT 1851 NAVY PERCUSSION REVOLVER:** 36ML; 6 shot cylinder; 190mm (7½") octagonal barrel; f. bore with well-defined rifling & some light to moderate pitting; nickel refinish to metalwork with 70% coverage, wear confined mainly to straps & muzzle where finish has flaked, dark plum patina; clear **ADDRESS COL. COLT LONDON** to top of barrel, London **V & P** proofs well-defined on chambers, indistinct on lhs of barrel; faint **COLT PATENT** to lhs of frame; matching s/n **40786**, no visible no to back strap; action indexing correctly, hammer crisp, some back & forth cylinder movement along axis pin; missing front trigger frame screw; g. smooth wooden grips, slightly shrunken with wide grain; gwo & cond. C.1855 #40786 L/R \$1200 - 1400
- 937 **COLT 1849 POCKET PERCUSSION REVOLVER:** 31ML; 5 shot cylinder with clear stage-coach scene; 153mm (6") octagonal barrel; g to vg bore with strong rifling & only minor scattered pits; mottled grey steel patina to barrel, cylinder & frame with some small areas of fine pitting to barrel; 50% silver plating remaining to t/guard, with most losses to back strap; **COLT'S PATENT** & s/n to cylinder; **ADDRESS COL. COLT NEW-YORK CITY** to top of barrel; **COLT PATENT** to lhs of frame; barrel wedge screw head split, all others in g cond; hammer & trigger crisp but cylinder not indexing; all visible no's matching; vg smooth grips; retaining 60% original varnish finish; fwo & cond. *Presents very well.* C.1852 #32380 L/R \$1200 - 1400

- 938 **COMPOSITE COLT 1848 THIRD MODEL DRAGOON PERCUSSION REVOLVER:** 44ML; \$1500 - 2000
6 shot cylinder; 188mm (7 3/8") barrel; vg shiny bore; plum-brown patina to metalwork with coverage of light to heavy patches to frame, barrel & cylinder; **COLN COLT London** has been crudely engraved to top of barrel ahead of flip up leaf sights which have been dovetailed into breech; **COLTS PATENT** to lhs of frame; guard **V P** proofs to chambers & lhs of barrel, no **T** stamp to brass trigger guard; s/n **18086** to trigger, frame, cylinder, barrel & frame; action functions well, cylinder indexing & spring vg; loading lever & with correct cut for shoulder stock; g. wooden grips, chip repairs to base of both grips; gwo & f. cond. #18086 Pre'46 L/R
- 939 **COLT 1851 NAVY PERCUSSION REVOLVER:** 36ML Cal; 6 shot cylinder with clear Naval scene; 190mm (7 1/2") octagonal barrel; g bore with sharp rifling & some superficial patches of frosting internally; silver steel patina to metalwork with some light plum mottled patina to rhs of barrel; mellow brass patina to trigger guard & back strap; some patches of fine to moderate pitting on frame, barrel, loading lever & cylinder; **ADDRESS COL. COLT NEW-YORK U.S. AMERICA** to top of barrel; **COLTS PATENT** to cylinder & lhs of frame (partially pitted); **36 CAL** to lhs of trigger guard; action functioning, strong hammer & indexing correctly, some back & forth cylinder movement on axis; g. grips with 50% varnish remaining; gwo & cond. C.1863 #165145 L/R \$1600 - 2000
- 940 **ADAMS BEAUMONT D/A DRAGOON PERCUSSION REVOLVER:** 54 Bore; 5 shot cylinder; \$500 - 700
147mm (5 3/4") octagonal barrel; p. bore; silver grey patina to metalwork with some staining in areas; **CALISHER & TERRY MAKERS TO H.M. WAR DEPARTMENT LONDON** engraved to top strap; **ADAMS PATENT. No 32412** to rhs of frame & s/n to cylinder; London **V & P** proofs to chambers & barrel; action faulty, trigger return spring broken, cylinder indexing intermittently & hammer not holding full cock; missing loading lever assembly; 4 of the 5 nipples damaged or missing, some peening, vice marks to metalwork; replacement butt cap screw; single piece chequered walnut grips covered in thick lacquer finish; poor wo & cond. #32412 Pre '47 L/R
- 941 **B. COGSWELL 2nd MODEL TRANTER PERCUSSION REVOLVER:** 54 Bore; 5 shot \$900 - 1300
cylinder; 127mm (5") octagonal barrel; g plus bore, sharp rifling & some v. light pitting; light patchy plum patina to metalwork; scroll engraving to chambers, breech & frame is v. well-defined; London **V & P** proofs to chambers; **B. COGSWELL, 224, STRAND LONDON** engraved to top strap; **14331.T** to rhs of frame; **W. TRANTER PATENT'S** stamp to loading lever & cocking trigger; spurless hammer; strong springs, cylinder indexes & locks up perfect with second trigger pulled; missing screw to springs safety on lhs of small screw above back strap; g to vg chequered single piece walnut grip & showing little wear; exc wo & vg cond. *One of the better examples left, has seen very limited use.* #14331T Pre 47 L/R
- 942 **ENGLISH TRANSITIONAL PERCUSSION REVOLVER:** 43ML; 6 shot cylinder; 141mm \$600 - 800
(5 1/2") octagonal barrel; g. bore with sharp rifling; dark grey patina to metalwork with mottled staining & fine pin-prick pitting to barrel; floral scroll engraving to action, hammer, straps & trigger guard; British proofs to chambers; unusual offset hammer with central V rear sight & brass bead front sight; g. cond nipples; action indexing exc & hammer spring strong; g. cond two piece chequered grips; vg wo & cond. *A very nice, original example.* #29 Pre '47 L/R
- 943 **COLT MOD.1885 ROOT POCKET REVOLVER:** 31ML; 5 shot cylinder with defined gun fight \$800 - 1200
scene; 89mm (3 1/2") octagonal barrel; f to g bore with well-defined rifling with only some small patches of pitting; mottled plum patina to barrel, back strap & cylinder; patchy original blued finish to frame; **COLT'S P.T. 1855 ADDRESS. COL. COLT. HARTFORD. C.T. U.S.A.** to top of barrel; g. springs but action not indexing & hammer not holding full cock; g. cond nipples; g to vg single piece grip & retaining original finish; fwo & g. cond. #6015 Pre '47 L/R
- 944 **COLT OPEN TOP POCKET REVOLVER:** 22 short Cal; 7 shot cylinder; 62mm (2 1/2") barrel; f. \$500 - 700
bore, rifling defined but some fine pitting throughout; mottled dark patina to barrel & cylinder; mellow patina to brass frame & straps; two line **COLT'S PT. F.A. MFG. Co HARTFORD CT. U.S.A.** to top of barrel; **22 Cal** to lhs of frame; hammer sear & trigger crisp; cylinder indexes correctly; some movement to axis pin; g. grip panels with patchy original varnish but free from cracks & damage; gwo & cond. C.1874 #17402 L/R
- 945 **REMINGTON ELLIOT 4 BARREL DERRINGER:** 32 Cal R/F; 85mm (3 1/2") barrel cluster; \$600 - 800
sharp rifling to all bores with some scattered pitting; dark grey mottled patina to metalwork with some pin-prick pitting to barrel cluster; strong plum finish to trigger mechanism; **MANUFACTURED BY E. REMINGTON & SONS. ILION. N.Y.** to lhs of barrel; **ELLIOT'S PATENTS. MAY 29. 1860-OCT.1.1861** to rhs; action locks up tight, mainspring strong; smooth gutta-percha grip panel with some chips to lhs; gwo & cond. #14141 Pre '47 L/R

- 946 **WILLIAMSON 1866 S/S DERRINGER:** 41 Cal short R/F; 62mm (2½") barrel; g. bore with sharp rifling & some fine pitting; plum patina to barrel with traces of original blued finish to underside when barrel slides forward; mellow brass patina to frame; floral scroll engraving to brass back straps, trigger guard & barrel & fetched arrow engraved to top of barrel; **WILLIAMSON'S PAT. OCT. 2 1866 NEW YORK** to lhs of barrel; action locks up with some slight movement; hammer spring strong & trigger crisp; breech face with recess for 0 conversion insert (not included); vg woodwork o/a with well-defined chequering; vg wo & cond. *A great little collectable derringer.* #1453 Pre '47 L/R \$700 - 900 Photo
- 947 **REMINGTON MODEL .95 O/U DERRINGER:** 41short Cal; 75mm (3") barrels; f to g. bores with sharp rifling & some patches of frosting; mottled grey patina to barrel with patches of fine pin-prick pitting; silver plated frame showing wear with 20% finish remaining; **E. REMINGTON & SONS ILION, N.Y.** over **ELLIOTTS PATENT DEC 12TH 1865;** to top of barrel; tight hinged action, strong banner spring & functioning barrel selecting striker; smooth Rosewood grip panels;_vg wo & g. cond. #2453 Pre '47 L/R \$500 - 700
- 948 **MOORE NO. 1 S/B DERRINGER:** 41 Cal short R/F; 2½" (65mm) barrel, g. bore with sharp rifling, some patches of light frosting; 50 plus% of silver to barrel; patchy appearance with plum patina where finish has lifted; dull brass patina under gold washed finish to frame; breech frame with sharp scroll engraving coverage, fletched arrow to both sides of barrel; action locks up with some minor side to side movement, very top of hammer spur broken, still functions; strong spring & crisp trigger; knurled panels to grip; showing v. little wear; gwo & cond. #4086 L/R \$600 - 800
- 949 **BROWN S/B SOUTHERNER DERRINGER:** 41 Cal short R/F; 62mm (2½") barrel; fair + bore with well-defined rifling & fine pitting throughout; grey patina to barrel, frame & hammer; German silver sight blade; **SOUTHERNER** to top barrel flat; hammer spring strong; trigger crisp; g. Rosewood grips; gwo & cond. #6130 Pre '47 L/R \$600 - 800
- 950 **NATIONAL ARMS CO S/S NO. 1 DERRINGER:** 41 short RF; 65mm (2½") barrel; f. bore with defined rifling & patches of frosting throughout; bright steel finish to barrel; some spotted plum patina to underside of breech & fine pin prick to lhs of barrel; 85% silver plating remains to brass frame & presents well; large scroll engraving to action & barrel; **NATIONAL ARMS Co BROOKLYN N.Y.** to top of barrel; swivel barrel locks up with some movement, hammer sear weak; vg chequered ivory grips; gwo & g to vg cond. #2610 Pre '47 L/R \$1000 - 1200 Photo
- 951 **NAGANT 1878/86 D/A REVOLVER:** 42 Cal; 6 shot fluted cylinder; 166cm (6½") octagonal barrel; p. bore; thick dark patina to metalwork with patchy inactive surface oxidation to its entirety; **BREVET** over **NAGANT & V** proof to lhs of frame; s/n **162** to barrel & lhs of frame; action faulty; trigger indexes cylinder but doesn't engage hammer; hammer firing pin broken & jams in single action; f. chequered grip, showing wear to bruising; lanyard ring to butt; pwo & p to f cond. #162 Pre '47 L/R \$300 - 400
- 952 **E LEFAUCHEUX PINFIRE POCKET REVOLVER:** 11MM P/F; 6 shot cylinder; 125mm (5") barrel; f bore with well-defined rifling & some pitting; silver steel patina to metalwork with some mottled staining; **E LEFAUCHEUX BREVETTE** to lhs of breech; frame, cylinder with well-defined floral engraving; action indexing smoothly in both double & single action; springs strong; g. cond two piece wooden grips, chequering sharp; v thin 1" splinter of grip missing to rh grip, both grips otherwise in g to vg cond; lanyard ring to butt; gwo & cond. #67010 Pre '47 L/R \$600 - 800
- 953 **ORNATE BELGIAN PINFIRE REVOLVER:** 11MM Cal; 6 shot cylinder; 157mm round barrel; vg bore with v well-defined rifling, some extremely minor speckled oxidation in areas; original blued finish worn overall, still quite strong in sheltered area of frame around cylinder & on cylinder itself; silver steel finish to barrel & extractor rod with mottled staining; great definition relief engraving to frame & straps & showing v. little wear; Liege proof to cylinder with singular **V** proof to one chamber & additional **V** proof to lhs of breech; no visible makers name; s/n to rhs of frame; action tight; cylinder indexing exc; trigger crisp & hammer spring strong; vg ornate carved ebony grips; lanyard ring to butt; vg wo & g to vg cond. *A refreshing good example.* #3324 Pre '47 L/R \$700 - 900
- 954 **SMITH & WESSON MOD.65 STAINLESS STEEL REVOLVER:** 357 Magnum; 6 shot fluted cylinder; 102mm (4") barrel; g. bore; standard sights; S&W & Calibre markings to barrel; S&W Trademark & address to rhs of frame; g. profiles & clear markings; a light polished finish to barrel, frame & cylinder with several minor scratches; fitted with Pachmayr rubber grips; gwo & cond. #7D13798 Post 46 L/R \$600 - 700

- 955 **SCARCE BRITISH TREEBY CAPPING BREECH LOADING RIFLE:** .577 Cal; 32" barrel, with sword bar; vg to exc bore, 5 groove rifling; standard sights; breech has London proofs & 25; steel furniture; bolt action is held closed with multi threads screw, action cover top faintly reads **T.W.TREEBY PATENTEE 379 OXFORD St LONDON**; lock with engraved rope border & with acanthus foliate; hammer, t/guard & butt plate engraved ensuite; g profiles & clear engraving; barrel, lock & furniture retain 85% original finish; g. stock with chequered wrist & grip, moderate bruises, small split ahead of lock; this design has no clearing rod, complete with swivels; vgwo & cond. N/L \$1400 - 1800 Photo
- 956 **WINDSOR 2nd TYPE PATTERN 1853 PERCUSSION RIFLE:** .577 Cal; 39" barrel; f to g. bore; regulation sights, rear sight slide absent; lock with crown & **1856 WINDSOR** & Govt stamps; breech with  & Govt stamps; barrel cleaned back to the white, moderate pitting to breech & bruises to nipple lump, g. cond refinished lock, clear markings; partially cleaned regulation brass furniture; g cond refinished stock, butt rhs with **PIMLICO W↑O 1864** roundel & **2**, joint line between rear & mid bands where stock was 'duffle bag' cut & expertly re-jointed; correct swell/jagramrod but is 4" short; gwo & f to g cond. N/L \$800 - 1100
- 957 **BRITISH VOLUNTEER INDIA PATTERN FLINTLOCK MUSKET:** .78" Cal; 39.5" barrel, no front stud, vent high at pan; p. cond bore; regulation brass furniture; standard lock with swan neck cock, marked with **GR** cypher, **TOWER** & with inspection stamp; even brown patina to barrel, areas of shallow pitting to fore-end, dark grey patina to lightly pitted lock; g. to vg cond stock with minimal bruises & small repair to lock plate flat; complete with swivels, replacement rod, reproduction white leather sling & socket bayonet; gwo & cond o/a. C.1800 N/L \$2000 - 2500 Photo
- 958 **UNUSUAL BRITISH INDIA PATTERN STYLE FLINTLOCK MUSKET:** .75" Cal; 39.2" barrel, breech marked **42 reg, VR** ordnance proofs & London proofs & **12**; f. cond bore would improve; brass furniture is mix of P/1853 & India patt, 4 rod pipes; lock with swan neck cock has **GR** cypher, **TOWER**, no inspection stamp; freckling brown patina to barrel, pale to dark patina to lock; vg. cond beech stock, moderate loss to lock plate flat at tail, butt rhs stamped **W D** & with **BARNETT GUNMAKERS LONDON** cartouche, stable age crack near wrist; complete with swivels & replaced rod; gwo & cond o/a. *A number of identical muskets are known of, all with old barrels & locks in new stocks by Barnett, its believed they were for the Govt to use as gifts for natives etc.* C.1860 N/L \$1800 - 2300 Photo
- 959 **BRITISH PERCUSSION 3rd Type BRUNSWICK RIFLE:** 704 Cal; 30" barrel; p. bore; std front & rear sights & fitted with bayonet bar with centre notch; lock marked **VR cypher 1864 TOWER** & small arrow over I; brass regulation furniture with hinged patch box; wear to profiles, clear markings; dark plum patina to barrel, lock & fittings; small areas of shallow pitting; worn stock with old repairs near barrel tang, front lock screw & sword bar, butt rhs with **TOWER LONDON W↑O 1864 roundel & 1**; lightly cleaned furniture, not 100% correct rod & rear sight; complete with swivels, scarce cleaning jag in patch box & correct type **ENFIELD 1848** marked brass hilted sword bayonet in vg cond, n/s; g. & cond o/all. 3rd Type Brunswick Rifles were issued to British Sikh Regiments in India. \$1800 - 2300 Photo
- 959a **MAXIM MG 08-15 LIGHT MACHINE GUN:** 7.92 Cal; belt fed 22" barrel with flash hider; f. to g bore with clear rifling; standard front & rear sights; breech inscribed with **S/N 6972. MG/08-15 M.A.N. NUREMBERG** & dated **1917**; belt fed block & internal parts intact; g. profiles & clear breech markings; dark brown patina to water jacket & fittings; fitted with an original fish-tail butt; complete with bi-pod; flash hider & pistol grip being vg replacements; gwo & cond. *A good example of a WW.I. M.G.* #6972 Cat 'E L/R \$4500 - \$6000 Photo
- 960 **ROYAL SMALL ARMS FACTORY BOY'S MK1 ANTI-TANK B/ACTION RIFLE:** 55 Cal; 5 shot box magazine; 36" barrel; f to g bore; with clear rifling; standard sights, muzzle brake, monopod, firing support & heavily padded butt; receiver marked **R.B. MKI** Inspection stamps to the breech; vg profiles & clear markings; blue/grey military finish to barrel, muzzle brake & receiver; monopod frame; bolt in the white; aluminium butt with rubber pad; all complete; gwo & vg cond. #F5138 L/R \$5000 - 7000 Photo
- 960a **SCARCE BRITISH SKELETONISED MK1 BREN LIGHT MACHINE GUN:** 303 Cal; 24" barrel; 32 round mag; black military finish with barrel, half polished forward of gas regulator; in its original, green painted wooden transit chest marked **UNIT STORES MFS SECTION RAAF BUTTERWORTH & SKELETON**, with cut-away magazine & dummy rounds; comes with cleaning rods, web pouch with tools & bi-pod; vg & cond. #H5325 Cat E L/R \$4000 - 5000
- 961 **INGLIS BOY'S ANTI-TANK B/ACTION RIFLE:** 55 Cal; 5 shot magazine; 36" barrel with a shiny bore; standard sights, muzzle brake & BI-POD firing support, heavily padded butt; receiver marked **U.S. GOVT PROPERTY RBMK1**; vg profiles & clear markings; blue/grey military finish to barrel, muzzle brake, receiver, bi-pod & frame; bolt in the white; aluminium butt with rubber pad; all complete; gwo & vg cond. #2T6102 L/R \$6000 - 8000 Photo

962	WINCHESTER MOD 94 3/4 MAGAZINE L/A CANADIAN PACIFIC COMMEMORATIVE C/F RIFLE: 32 Winc Special; 6 shot magazine; 24" round barrel; exc shiny bore; standard sights & fittings, including saddle ring; WINCHESTER NEW HAVEN address & CAL markings to barrel; MODEL 1894 WINCHESTER to tang; matt stainless finish to action with a train crossing a trestle bridge; rhs of action scroll engraved CANADIAN PACIFIC RAILWAY within a shield; rifle is "as new" with a full blue finish to the relevant areas; "as new" stock marked C.P.R. ; gwo & "as new" cond. #CP1419 L/R	\$1200 -	1500
963	WINCHESTER MOD 94 FULL MAGAZINE SADDLE RING CARBINE: 32 Win Special; 6 shot magazine; 16" barrel; exc shiny bore; standard sights & fittings, including saddle ring; WINCHESTER NEW HAVEN barrel address & CAL MARKING ; obverse side CALGARY STAMPEDE COMMEMORATIVE MODEL 1894 ; WINCHESTER to tang; WAGON TRAIN & scroll engraving to lhs of action; obverse side A COWBOY with lariat., CALGARY STAMPEDE surround & a covering of scroll engraving; carbine is "as new" with a full blued finish to the relevant areas; matt stainless finish to action; figured walnut stock & forewood; all complete; gwo & "as new" cond. #CS846 L/R	\$1400 -	1600 Photo
964	WINCHESTER MOD 94 3/4 MAGAZINE L/A CANADIAN PACIFIC COMMERORATIVE RIFLE: 32 Win Special; 6 shot mag; 24" barrel; exc shiny bore; standard sights & fittings, including saddle ring; WINCHESTER NEW HAVEN barrel address & CAL markings; obverse side CANADIAN PACIFIC & MODEL 1894 WINCHESTER to tang; matt stainless finish to action with a train crossing a trestle bridge; rhs of action scroll engraved with CANADIA PACIFIC RAILWAY within a shield; rifle is "as new" with a full blue finish to the relevant areas; "as new" stock with butt marked C.P.R. ; gwo & "as new" cond. #CP1393 L/R	\$1200 -	1500
965	WINCHESTER MOD 94 FULL MAGAZINE L/A JOHN WAYNE COMMEMORATIVE SADDLE RING CARBINE: 32-40 Cal; 6 shot magazine; 18" barrel; exc shiny bore; standard sights & fittings including saddle ring & The Classic John Wayne Large Loop Lever; WINCHESTER NEW HAVEN address, CAL marking & JOHN WAYNE COMMEMORATIVE to barrel; JOHN WAYNE signature to tang; matt stainless finish to lever & action with lhs of action engraved with a stage coach being attacked by Indians; rhs cowboys on a cattle drive with scroll borders & notations from various movies; exc stock with chequered wrist & forend with the likeness of JOHN WAYNE on a medallion; gwo & "as new" cond. #JW3808 L/R	\$1600 -	1800 Photo
966	WINCHESTER MOD 94 FULL MAG L/A OLIVER F. WINCHESTER COMMEMORATIVE C/F RIFLE: 38-55 Cal; 8 shot magazine; 24" octagonal barrel; exc shiny bore; standard sights & fittings; WINCHESTER NEW HAVEN address, CAL markings & OLIVER F. WINCHESTER SIGNATURE to barrel; MODEL 1894 WINCHESTER to tang; gold finish to lever, nose cap & action; with the likeness of the WINCHESTER FACTORY & 2 Hunters resting their Horses; rhs of action, scroll engraved with a stockade, Indians & village & hunters inscribed W.R.A. CO ; exc stock with chequered wrist & forend; gold finish medallion with the likeness of O.F. WINCHESTER to rhs of butt; gwo & almost as "new cond". #OFW16416 L/R	\$1600 -	1800
967	PORTUGUESE STEYR 1886 KROPATSCHEK SERVICE RIFLE: 8x60 R; 8 shot tubular mag; 32" barrel; f to g bore; standard sights & fittings; CE. W.F.G. STEYR 1886 & faint ROYAL CYPHER OF KING LUIS 1 to side rail; g. profiles with wear to markings; rifle has a full blue re-finish to all metal; vg re-finished stock; complete with swivels & rod; gwo & cond. #N638 N/L	\$700 -	900
968	SWISS SCHMIDT-RUBIN MODEL 1911 SERVICE RIFLE: 7.5 x 55; 6 shot magazine; 29.75" barrel; g. clean bore; standard sight & fittings; SMALL SWISS CROSS to the breech; vg profiles; vg blue finish to fittings, receiver, t/guard & magazine; g. original stock with minor bruising; complete with g. leather sling; gwo & cond. #314604 all matching L/R	\$800 -	900
969	ERA P14 B/A SERVICE RIFLE: 303 Cal; 5 shot magazine; 26" barrel; f to g bore with clear rifling; standard sights & fittings; E.R.A. & 288318 to the breech; ↑ & BRITISH ACCEPTANCE STAMPS to the side rail; g. profiles & clear markings; blue/grey finish to all metal; g. original stock with minor marks; gwo & cond. #288318 L/R	\$700 -	800
970	PORTUGUESE MAUSER MODEL 1904 VERGUEIRO B/A SERVICE RIFLE: 7.92 x 57; 5 shot magazine; 23.5" barrel; g. clean bore; standard sights & fittings; ROYAL CYPHER to the breech; D.W.M. address & MODEL 1904 PORTUGUEZA to side rail; g. profiles & clear markings; vg blue finish to receiver & bolt; grey to barrel, t/guard & floor plate; g. original stock with minor bruising; complete with swivels & rod; gwo & cond. #C2299 matching L/R	\$600 -	700
971	COLUMBIAN FAMAGE MAUSER SERVICE B/A RIFLE: 30-06, 5 shot magazine; 23" barrel; p. bore; faint COLUMBIAN CREST to the breech; slight wear to profiles & breech crest; thin blue finish to all metal; g. original stock with moderate bruising; complete with swivels; gwo & cond. #F24437 matching L/R	\$400 -	500

972	FRENCH LEBEL INFANTRY, MODEL 1907-15 B/A SERVIC RIFLE: 8x50R; 3 shot magazine; 30.5" barrel; f. bore with clear rifling; standard sights & fittings; ST. ETIENNE M^{LE} 1907-15 to side rail; wear to profiles & clear side rail markings; dark grey finish to barrel & receiver; light grey to t/guard & magazine; f. stock with moderate to heavy bruising with S ; large Arsenal repairs to lhs of action; all complete with swivels; gwo & f cond. #85467 not matching bolt L/R	\$500 -	700
973	ITALIAN CARCARNO MODEL 1941 B/A INFANTRY SERVICE RIFLE: 6.5x52 Cal; 6 shot magazine; 26.5" barrel; f to g bore; standard sights & fittings; CYPHER FAT 4 to the breech; g. profiles & clear markings; g. blue finish to barrel, receiver & fittings; f to g stock with moderate bruising; complete with swivels & rod; fwo & cond. #D3857 L/R	\$400 -	500
974	CHILEAN STEYR MAUSER MODEL 1912 B/A LONG RIFLE: 7x57 Cal; 5 shot magazine; 28.7" barrel; p. bore; standard sights & fittings; CHILEAN CREST & MODEL 1912 to the breech; WAFFENFABRIK STEYR AUSTRIA to side rail; wear to profiles & crest; g. blue finish to barrel; silver grey to receiver, bolt & front band; blue/grey to t/guard & floor p[late]; f to g stock with moderate bruising; gwo & f to g cond. #C9423 with matching bolt L/R	\$500 -	600
975	SAVAGE MOD 99 L/A SPORTING RIFLE: 22 Hi-Power; 5 shot magazine; 20" barrel g. bore; standard sights & fittings, missing rear sight elevator; SAVAGE UTICA address to barrel; SAVAGE 1899 MODEL to the breech; g. profiles, clear address & markings; light blue/grey to barrel, action & fittings; g. original stock with minor marks & a fine aged crack to forend at the nose cap; gwo & cond. #275076 L/R	\$700 -	900
976	PARKER HALE MODEL 1861 ENFIELD PERCUSSION ARTILLEY CARBINE: 577 Cal; 24" barrel; exc shiny barrel; CYPHER & PH 1861 ENFIELD to lock plate; rifle is "as new" with a full blue finish to barrel & bands; vivid case colours to lock & hammer; regulation brass furniture with mellow patina; exc stock with a few minor marks; complete with rod, swivels, snap cap & chain; gwo & "almost as new" cond. #7402 L/R	\$800 -	900
977	B.S.A. MARTINI ACTION CADET RIFLE: 310 Cal; s/shot; 25.2" barrel; g. shiny bore; standard sights & fittings; COMMONWEALTH OF AUSTRALIA & WESTERN AUSTRALIA issue marks to rhs of action; lhs MADE BY THE BIRMINGHAM SMALL ARMS CO LTD & TRADE MARK B.S.A. ; g. profiles & clear action markings; plum finish to barrel & fittings except rhs of action with rub marks; g. stock with butt marked CMF 5MD 1578 ; gwo & cond. #25186 L/R	\$500 -	700
978	REMINGTON 870 EXPRESS MAGNUM PUMP ACTION SHOTGUN: 12G; 5 shot magazine; 21" barrel with a ventilated barrel rib; REMINGTON 870 EXPRESS MAGNUM to lhs of action; vg profiles & clear markings; gun retains almost all original Factory grey finish; vg stock; gwo & vg cond. #B140920M Cat C L/R	\$600 -	800
979	REMINGTON SWEDISH CONTRACT MODEL 1876 FALLING BLOCK HALF STOCKED SPORTING RIFLE: 8MM; s/shot; 33" round barrel; g. clean bore; ramp front sight & fixed block rear sight; rhs of action dated 1876 with a SWEDISH CROWN OVER C , as is the marking to the breech; vg profiles & clear markings; with a full blue finish to the barrel & clear case colours to the action; silver finish to hammer, tang & t/guard; vg butt stock & forend; gwo & vg cond. #1149 L/R	\$600 -	700
980	ENFIELD NO.4 MK1 B/A SERVICE RIFLE: 303 Cal; 10 shot magazine; 25.2" barrel; g. shiny bore; standard sights & fittings; side rail marked NO4. MK1 1943 ; g. profiles & clear markings; vg grey military finish to receiver; blue/grey to magazine, t/guard, forend band & sight; g. stock with moderate bruising & marks; gwo & cond. #N14933 L/R	\$600 -	800
981	ENFIELD PATTERN 1914 R/F TRAINING RIFLE: 22RF; s/shot; receiver ring marked with ROYAL CYPHER V.R. ENFIELD 1892 II 3.M.D to the breech; g. profiles & clear markings; thin blue/grey military finish to all metal; f to g original stock with moderate bruising; rhs of butt marked C.M.F. 3MD NO 2 MK4 ; gwo & cond. #7945 all matching including stock. L/R	\$700 -	900
982	B.S.A. LEE SPEED PATENTS LONG LEE ENFIELD RIFLE: 303 Cal; 10 shot magazine; 30.2" barrel; f. bore; standard sights & fittings, including long range volley sights; receiver ring marked LEE- SPEED PATENTS B.S.A. & CO; LITHGOW marked to barrel; grey finish to barrel with an area of fine pitting 12" from the muzzle; grey to receiver & fittings; with fine pitting & rubbing to receiver ring; dust cover & magazine cut off still intact; f to g stock with moderate bruising; front dial sight arm a replacement; gwo & f. cond. #10700 not matching bolt L/R	\$600 -	700
983	SPANISH MAUSER MODEL 1893 B/A SERVICE RIFLE: 7x57 Cal; 5 shot magazine; 28.5" barrel; f. bore; standard sights & fittings; SPANISH CREST & FABRICA DE ARMAS OVIEDO & date 1909 ; g. profiles & clear markings; blue/grey finish to all metal; vg original stock with minor marks; polished finish to bolt with pitting to handle; gwo & cond. #T349 bolt not matching L/R	\$700 -	800

984	TURKISH MAUSER MODEL 1893/33 B/A SERVICE RIFLE: 7.92x57 Cal; 5 shot magazine; 28.4" barrel; g. shiny bores; standard sights & fittings; breech marked T.C. STAR over a CRESCENT MOON, ANKARA 1939; g. profiles & clear markings; silver grey finish to all metal; generally, g. stock with a fine aged crack at the wrist & an arsenal strengthening repair to the area o/w gwo & cond. #37476 not matching L/R	\$600 -	700
985	TURKISH MAUSER MODEL 1893/33 B/A SERVICE RIFLE: 7.92x57 Cal; 5 shot magazine; 28.4" barrel; f to g bore; standard sights & fittings; breech marked T.C & STAR over a CRESCENT MOON ANKARA & dated 1938; slight wear to profiles & clear markings; silver grey finish to barrel, bands, t/guard & floor plate; blue/grey to receiver & butt plate; g. original stock with minor marks; gwo & cond. #35197 not matching L/R	\$600 -	700
986	L.S.A. SHT LE MK*** B/A SERVICE RIFLE: 303 Cal; 10 shot magazine; 25.2" barrel; g. clean bore; standard sights & fittings; receiver ring marked with a ROYAL CYPHER ER L.S.A. CO. LD. 1909 SHT LE ***; g. profiles & clear markings; g. military blue finish to the relevant areas; g. stock with an extra bolt forward of the breech in the stock; all complete; gwo & cond. #Z2869 matching including stock L/R	\$1200 -	1400
987	ENFIELD NO.1 MK 111* B/A SERVICE RIFLE: 303 Cal; 10 shot magazine; 25.2" barrel; g. shiny bore; standard sights & fittings; receiver ring marked with a ROYAL CYPHER & G.R. ENFIELD 1917 SHT LE III*; g. profiles & clear markings; blue/grey military finish to all metal; f to g stock with moderate bruising; replaced hand guard & top wood; gwo & f to g cond. #7201 matching including magazine L/R	\$600 -	700
988	G.R.I. B/A MUSKET: 410 Cal; s/shot; 25.2" barrel; vg shiny bore; standard sights & fittings; receiver ring marked ROYAL CYPHER G.R.I. & dated 1944 NO.1 MKIII*; g. profiles & clear markings; vg blue/grey military finish to all metal; vg original stock; missing t/guard screw; gwo & vg cond. #97856 matching L/R	\$400 -	500
989	R.F.I. NO.1 MK III* B/A SERVICE RIFLE: 303 Cal; 10 shot magazine 25.2" barrel; g. clean bore; standard sights & fitting; receiver ring marked with INDIAN CREST R.F.I. 1952 NO.1 MK3*; g. profiles & clear markings; thin blue military finish to all metal; f to g stock with several moderate to heavy bruising, with an Arsenal repair to hand guard; gwo & f to g cond. #21942 bolt not matching L/R	\$500 -	600
990	REMINGTON MODEL 14½" PUMP ACTION C/F RIFLE: 44 WCF; 10 shot magazine; 22.5" round barrel; vg shiny bore; standard sight & REMINGTON ILION N.Y. address & CAL markings to barrel; g. profiles & clear markings; grey patina to barrel, action & fittings; plum tube with a rub mark under the magazine tube; g. stock with an extra after-market features of inlay work to rhs of butt; gwo & cond. C.1922 #32447 L/R	\$750 -	900
991	REMINGTON MODEL 14 PUMP ACTION C/F RIFLE: 30 Remington; 10 shot magazine; 22" round barrel; vg shiny bore; standard sights plus a Heinz 6x32 scope; REMINGTON ILION N.Y. address & CAL markings to barrel; vg profiles & clear barrel address; rifle retains 75% original blue finish with most losses to t/guard; g. pistol grip stock with a rubber recoil pad & a white plastic pistol grip cap; gwo & cond. #96369 L/R	\$600 -	700
992	ENFIELD MARTINI ACTION HALF STOCKED SPORTING RIFLE: 22 Cal; 26" round barrel; vg clean bore; standard Military style sights; rhs of action marked V.R. ROYAL CYPHER ENFIELD 1885 II; vg profiles & clear markings; rifle retains 85% original blue finish; g. stock & forend; gwo & cond. #017863 L/R	\$450 -	600
993	CANADIAN ROSS B/A R/F TRAINING RIFLE: 22 Cal; s/shot; 21" round barrel; p. bore; standard sights; barrel marked ROSS RIFLE COMPANY CANADA 1912 PATENTED; wear to profiles; patchy grey finish to barrel, grey to noscap & t/guard; g. original full stock; action a/f & f. cond. #11721 L/R	\$350 -	400
994	B.S.A. W.O.P. R.F. B/A TRAINING RIFLE: 22 LR; s/shot; 24" barrel; f to g bore; standard sights & fittings; barrel marked MADE BY THE BIRMINGHAM SMALL ARMS CO LTD ENGLAND PATENT; g. profiles & clear markings; thin blue finish to barrel; g. original stock with some scuff marks to lhs of forend; gwo & cond. #15209 L/R	\$300 -	400
995	TURKISH MODEL 48 FORESTRY B/A CARBINE: 8x51R Cal; 3 shot magazine; 21" barrel; g. bore; standard sights & fittings; breech marked T.C. ORMAN 1948, made from a French Berthier MODEL 1907/15 & reworked & shortened in Turkey; (T.C. Orman on the receiver ring translated as REPUBLIC OF TURKEY FORESTRY); side rail marked ST ETLENNE 1907-15; g. profiles & clear markings; blue/grey finish to all metal; g. original stock; complete with leather sling; gwo & cond. #2046 with matching bolt L/R	\$450 -	600

996	FRENCH MODEL 1907-15 B/A SERVICE INFANTRY RIFLE: 8x50R; 3 shot magazine; 30.5" barrel; f. bore with clear rifling; standard sights & fittings; side rail marked ST. ETIENNE M.S 1907-15 ; slight wear to profiles & markings; dark grey patina to all metal; g. original stock with moderate bruising; all complete gwo & cond. #59476 L/R	\$500 -	\$700
997	ENFIELD SHT. LE. 1 B/A SERVICE RIFLE: 303 Cal; 10 shot magazine; 25.2" barrel; g. shiny bore; partly upgraded to a SMLE, Dial-sight & lobbing sight removed & rear sight fitting upgraded; original bolt & magazine cut-off still intact; receiver ring marked E.R. & ROYAL CYPHER ENFIELD 1904 SHT LEI ; g. profiles & clear markings; grey patina finish to all metal; f to g stock with moderate bruising & marks; complete with webb sling; gwo & cond. #7406 not matching L/R	\$800 -	900
998	IMPERIAL RUSSIAN MOSIN NAGANT MODEL 1891 SERVICE RIFLE: 7.62x54R; 5 shot magazine; 30.5" barrel; g. clean bore; standard sights & fittings; breech marked S.A. within a square; B. 41264 & dated 1942 ; including IMPERIAL RUSSIAN PROOF COMMISSION STAMP ; g. profiles & clear markings; rifle retains almost all original blacked finish to barrel; matt grey to receiver & fittings; g. original stock with minor bruising & marks; complete with socket bayonet, rod & sling swivels; gwo & cond. #41264 with matching bolt L/R	\$800 -	900
999	MAUSER MODEL 1896 B/A SERVICE CARBINE: 7.5 Cal; 5 shot magazine; 18" barrel; vg bore; standard sights; MOD MAUSER 1896 LUDW. LOEWE & CO BERLIN to side rail; vg profiles & clear address & markings; carbine retains 75% original blue finish to barrel, receiver & fittings; g. original stock with sling swivels & ring to lhs; complete with matching rod & matching turned down bolt; gwo & vg cond. #4558 L/R	\$1200 -	1400 Photo
1000	B.S.A. 2ND PATTERN MARTINI CADET RIFLE: 310 Cal; 25.2" barrel; vg bore; standard sights & fittings; rhs of action marked COMMONWEALTH OF AUSTRALIA ; obverse side MADE BY THE BIRMINGHAM SMALL ARMS CO LTD & B.S.A. TRADE MARK ; g. profiles & clear address & markings; plum finish to barrel; thinning blue to action & t/guard; grey to lever & butt plate; g. stock with moderate bruising & marked 9/12 & CMF over T ; 1410 to rhs of butt; complete with leather sling; gwo & vg cond. #83703 L/R	\$500 -	600
1001	MAUSER MODEL 1896 B/A SERVICE CARBINE: 7mm; 5 shot magazine; 18" barrel; p. bore; standard sights; D.W.M. UND MUNITIONSFABRIKEN BERLIN to side rail; slight wear to profiles; clear side rail address & markings; carbine has a plum finish to receiver, t/guard & fittings; silver grey to muzzle; g. stock with moderate bruising; complete with sling swivels, ring & turned down bolt; not matching; gwo & f to g cond. #6073 L/R	\$700 -	900
1002	ITALIAN CARCANO MOD 1938 SHORT RIFLE: 6.5 Cal; shot 6 shot magazine; 21" barrel; f to g bore; standard sights & fitting; breech marked 1941 XIX TERNI ; good profiles & clear markings; blue/grey finish to all metal; g. stock with minor marks; complete with leather sling; gwo & cond. #DN528 L/R	\$400 -	500
1003	ENGLISH NO.4 MK.1 TARGET RIFLE: 303 Cal; 10 shot magazine; 25.2" barrel; vg bore; standard front sight; rear sight being a Parker Hale aperture sight; vg profiles; black paint finish to all metal, thinning in some areas; vg walnut stock with brass butt plate; gwo & vg cond. #HA25730 & matching including magazine L/R	\$900 -	1200
1004	LITHGOW NO.1 MIII* B/A SERVICE RIFLE: 303 Cal; 10 shot magazine; 25.2" barrel; vg bore; standard sights & fittings; M.A. LITHGOW SMLE III* & dated 1941 ; g. profiles with wear to Lithgow markings; blue/grey Military finish to nose cap, magazine & sights; plum to breech; grey to receiver; vg stock with minor marks; complete with blacked webb sling; gwo & cond. #D4497 not matching L/R	\$800 -	900
1005	LITHGOW SMLE NO1 MK III* B/A SERVICE RIFLE: 303 Cal; 10 shot magazine; 25.2" barrel; vg bore; standard sights & fittings; receiver ring marked M.A. LITHGOW S.M.L.E. 111* 1942 ; g. profiles & clear markings; grey military finish to all metal, thinning in a few areas; g. stock with minor bruising; complete with vg webb sling & g. Lithgow '07 bayonet w/s; gwo & cond. #E11193 With matching bolt, no # to nose cap L/R	\$800 -	900
1006	LITHGOW S.M.L.E 22 NO.2 B/A TRAINING RIFLE: Made on a 1916 B.S.A. action; s/shot; 25.2" barrel; vg shiny bore; standard sights & fittings; receiver ring marked G.R & ROYAL CYPHER 1916 SHT. LE. 111* ; vg profiles & clear markings; blue/grey Military finish to all metal, thinning in some areas; exc stock marked MAO. SMLE 1944 HI HV S< ; complete with new condition webb sling; gwo & vg plus cond. #Z49816 matching L/R	\$700 -	900

- 1007 **ENFIELD NO.1 MKIII C/F B/A TARGET RIFLE:** 303 Cal; 10 shot magazine; 25.2: barrel; vg shiny bore; standard sights & fittings, including front dial sight; magazine cut off & Parker Hale adjustable peep aperture rear sight; receiver ring marked **GR. ROYAL CYPHER ENFIELD 1914 SHT LE 111; 2ND M.D.** to breech; vg profiles & clear markings; vg thin blue military finish to all metal; vg original stock with minor bruising; complete with leather sling, nose cap & action matching; gwo & cond. #G8892 matching L/R \$700 - 900
- 1008 **SIAMESE MAUSER MOD 1903 B/A SERVICE RIFLE:** 8mm; 5 shot magazine; 29" barrel; f to g bore; standard sights; sliding dust cover; side rail with SN **21328 & Tokyo Arsenal** mark; Siamese Crest & characters to the breech; good profiles & clear markings; thin blue finish to barrel, fittings & receiver; blue/grey to dust cover; good Crest; stock with moderate bruising & marks; gwo & cond. #21328 L/R \$550 - 650
- 1009 **REMINGTON ROLLING BLOCK RIFLE:** 43 Egyptian, being a contact for Egypt; C.1875; s/shot; 35" barrel; g. clean bore; standard sights & fittings; Remington address & marking to tang; Egyptian script to the breech; wear to profiles, markings & butt plate tang; silver grey finish to barrel, action & fittings; f to g original stock with moderate bruising & marks; complete with rod; gwo & f to g cond. #1880 N/L \$700 - 900
- 1010 **LITHGOW SMLE MK III* B/A SERVICE RIFLE:** 303 Cal; 10 shot magazine; 25.2" barrel; vg shiny bore; standard sights & fittings; receiver ring marked **M.A. LITHGOW SMLE III* 1942;** vg profiles & clear markings; vg original Military finish to all metal; g. original stock with moderate bruising & marks; **III* HV 1942** to butt stock; complete with vg webb sling & vg Lithgow 1907 Pattern bayonet w/s; gwo & cond. #C87679 L/R \$800 - 900 Photo
- 1011 **SAVAGE NO.4 MKI N.Z. ISSUE SERVICE RIFLE:** 303 Cal; 10 shot magazine; 25.2" barrel; vg shiny bore; standard sights & fittings; including spare flip up range adjustable aperture sight; lhs of receiver ring marked with **NEW ZEALAND** issue marks; vg profiles & clear markings; vg blacked military finish to all metal; vg original stock with v. minor marks; complete with **NO.4 MKII** spike bayonet w/s; gwo & vg cond. #56C0379 not matching L/R \$800 - 900
- 1012 **BRITISH NO.5 MK I B/A JUNGLE CARBINE BY FAZAKERLEY:** 303 Cal; 10 shot magazine; 20.5" barrel; g. clean bore; standard sights & fittings; side rail marked **NO 5 MKI (F) 12/46 Y8746;** vg profiles & clear markings; vg original blacked Military finish to all metal; vg original stock with v. minor marks; complete with correct bayonet, w/s & webb sling; gwo & vg cond. #Y8746 matching L/R \$1300 - 1600 Photo
- 1013 **GERMAN MAUSER MODEL 71/84 SHORT B/A RIFLE:** 11 x 60 BP; 6 shot tubular magazine; 23" barrel; good bore with a section of fine pitting to the centre of the barrel; standard sights & fittings; **IMPERIAL CROWN & DANZIG** to knob form, including a **CROWN** over **FW; 1887** date to rhs of receiver; side rail marked **I.G. MOD 71/84;** v.g. profiles & clear markings; blue/grey finish to barrel; plum to bands & t/guard; silver grey to butt with tang marked **50 R.E. 4.3.4.** & small **Imperial Crown;** good original stock with v. minor marks & small oil stains; gwo & v.g. cond. *These rifles were shortened for troop trails & some were issued to Jager Regiments; action in the white.* Bolt matches. #954 N/L \$1600 - 2000 Photo
- 1014 **B.E. Co MARTINI ENFIELD S/S RIFLE:** .303 Cal; 30" barrel; p. bore, dark & dirty with pitting throughout & rifling defined; blued finish to metalwork turned a dark patina to barrel; blued finish to action with some streaks of thinning to both sides, worn cypher to lhs of action over a clear **V.R. B.E. Co 1900. M.E. 303. 11** to lhs of action centre, **V.R.** proofs to breech side; **ENFIELD 1877** & circular **VIC GOV** marks to rhs of action; action with g. springs & crisp trigger; f. cond re-placed non original woodwork, handguard woodwork with two partial cracks, heel of stock chipped with incorrect replaced butt plate with two **VIC GOV** circular marks & **↑ & B.E. Co LD** stamped to rhs of stock, well defined; gwo & f. cond. #10916 L/R \$400 - 500
- 1015 **CALISHER & TERRY PERCUSSION CAPPING BREECH LOADING CARBINE:** 30 bore; 21.5" barrel; f. to p. bore; standard sights; **CALISHER & TERRY MAKERS TO H.M. WAR DEPARTMENT** to barrel; borderline engraved lock marked **CALISHER & TERRY LONDON;** action a/f; **N.S.W.** marked t/guard, replaced butt plate; moderate wear to profiles & markings; mottled grey patina to barrel with moderate bruises & light pitting; unfinished walnut stained new stock of inexpert quality has lock poorly positioned so breech will not open; with correct rod & swivels; p. cond o/a. *An ideal project gun.* C.1860 N/L \$800 - 1000
- 1016 **PARKER HALE 3 BAND ENFIELD PERCUSSION RIFLE:** 577 Cal; 39" barrel; vg shiny bore; standard sights & fittings; lock marked with **ROYAL CYPHER P.H. ENFIELD 1853;** rifle retains almost all original blue finish to barrel & fittings; case colours to hammer & lock plate; brass furniture; exc original stock; complete with rod & leather sling; gwo & exc cond. #4424 L/R \$900 - 1100

- 1017 **BRITISH PATTERN 1840 PERCUSSION CONSTABULARY CARBINE:** .653 Cal; 26½" barrel; g. cond bore; original Hanoverian bayonet catch; lock marked **VR** cypher **TOWER 1844**; mellow brass regulation furniture, butt tang marked **C 9076**; smooth profiles, g. markings; freckled brown patina to barrel, some light pitting, lock with grey/blue patina; g. stock, sanded, moderate bruises; with rod & swivels; barrel pins absent; gwo & cond o/all. N/L \$800 - 1000 Photo
- 1017a **EXTREMELY RARE, AUSTRALIAN, PENAL COLONY ISSUE TOWER FLINTLOCK IRON BARREL BLUNDERBUSS of massive proportions:** 1 7/8" at the muzzle; 24" iron barrel fitted with a side mounted spring bayonet; proofs to the breech; borderline engraved lock marked **TOWER GR ROYAL CYPHER & I.GILL**; fitted with a swan necked cock & integral pan; mellow brass regulation furniture with butt tang inscribed **5**; g. profiles & markings; soft grey finish to barrel, lock, fittings & spring bayonet; g. full stock with minor bruising; weighs approximately 12¾ lbs. *Reputedly used at the infamous Port Arthur Penal Colony, Tasmania. C.1830. An important piece of our Colonial History, only a few of these massive pieces were on issue, only 6 being noted. Purchased by Ian around 1975 from the family of the last caretaker of Port Arthur Armoury when it closed. Mounted in a glazed display board.* N/L \$8000 - 10000 Photo
- 1018 **BRITISH PATTERN 1840 PERCUSSION CONSTABULARY CARBINE:** .653 Cal; 26½" barrel; p. cond smooth bore; Lovell's bayonet catch absent; lock marked **VR** cypher **1855 TOWER**; mellow brass regulation furniture; smooth profiles; even plum patina to barrel, lock with grey patina; g. stock, sanded, some dark stains, rhs with **B↑O**; with rod; butt swivel absent; gwo & cond. N/L \$900 - 1100
- 1018a **RARE AUSTRALIAN COLONIAL ISSUE 40TH REGT "EUREKA" TOWER 1842 PATT PERCUSSION MUSKET:** .753 smooth bore; 39" barrel; standard front & rear sights & fitted with Lovell's bayonet catch; lock marked **VR, ROYAL CYPHER, TOWER 1843**; untouched mellow brass furniture with butt tang marked **40A 16 40TH REGT**; g. profiles & clear lock & tang markings; soft brown patina to barrel, lock & hammer; generally g. stock with **↑** stamped to rhs of butt & a few chips off stock from r.rod channel, barrel tang & rear of lock plate; complete except rod; gwo & cond. *The 40 on the tang relates to the 40th Regt of Foot that fought at the Eureka Stockade, Ballarat, Victoria. A rare piece of Australian history. Mounted in a glazed display board.* N/L \$9000 - 10000 Photo
- 1019 **BRITISH ALTERED PATTERN 1842 SEA SERVICE RIFLED MUSKET:** .758 Cal; 30" barrel; f. cond bore with 3 groove rifling; Lovell's bayonet catch; regulation sights; lock marked **VR** cypher **1855 TOWER**; mellow brass regulation furniture; 18 to butt tang; smooth profiles, clear markings; mottled grey brown patina to barrel, lock with grey patina; g. stock, sanded & varnished, butt rhs with **W↑D & I.C.R.**; incorrect rod; gwo & g. cond o/all. *Most AP/1842 Rifled Muskets were 'new made' ~ as this example is. This is the actual gun photographed on page 78 of 'Australian Service Longarms'.* N/L \$1000 - 1400 Photo
- 1020 **BRITISH PATTERN 1856 PERCUSSION CAVALRY CARBINE for India:** .656" Cal; 21" round smooth bore barrel with standard fixed sights; breech with original Ordnance proofs & later commercial proofs; p. bore; lock with **VR** Cypher to tail & **TOWER 1857**; barrel & lock with freckled brown patina; g. cond stock with few moderate to heavy bruises, holes for swivel mounts & a small split to side nail; standard brass furniture; butt rhs with **BOMBAY ARSENAL ROUNDEL** & stamps; complete with rod, saddle ring on bar & nipple protector; gwo & cond. N/L \$900 - 1200
- 1021 **BRITISH PATTERN 1840 PERCUSSION CONSTABULARY CARBINE:** .653 Cal; 26½" barrel; p. cond smooth bore; Lovell's bayonet catch & front sight absent; lock marked **VR** cypher **1852 TOWER**; mellow brass regulation furniture; smooth profiles, clear markings; freckled brown patina to barrel, lock with grey patina; g. stock, sanded; complete with rod & swivels; gwo & cond. N/L \$900 - 1200 Photo
- 1021a **SCARCE MONT STORM CAPPING BREECH LOADING PRESENTATION CAVALRY CARBINE:** 577 Cal; 18.5" barrel; tang with **No 1607**; p. to f. bore; standard front & 2 leaf rear sights; regulation style bronze furniture; breech marked **MONT STORMS PATENT** (faint); borderline engraved lock marked **3 ROOD LANE LONDON**; vg. profiles; lightly mottling plum patina to barrel, lock & all fittings; g. stock with minor bruising & scratches; g. cond chequering to wrist & grip, silver presentation plaque absent; complete with original rod, chained snap cap, side bar & ring; action a/f, gwo. #1607 N/L \$1600 - 2000 Photo
- 1022 **WINCHESTER MOD 1873 FULL MAGAZINE L/A RIFLE:** 32WCF; 12 shot magazine; 20" octagonal barrel; p. bore; standard sights; **WINCHESTER NEW HAVEN** address & **CAL** markings to barrel; tang marked **MODEL 1873 WINCHESTER TRADE MARK REG IN U.S. PAT. OFF**; slight wear to profiles, clear barrel & tang markings; grey patina to barrel, action & fittings; with some surface rust to magazine & two bruises to barrel at the breech g. stock with FN carved to lhs of butt; missing dust cover; working order & f to g. cond. C.1913 #708117B L/R \$700 - \$900

1023	WINCHESTER MODEL 1873 HALF MAGAZINE L/A RIFLE: 44 WCF; 6 shot magazine; 24" oct barrel; p. bore; standard front sight; carbine rear sights; WINCHESTER NEW HAVEN with THE DAISY RIFLE & WCF marked to barrel & tang; patchy dark grey patina to barrel, action, butt plate & fittings; several scratch marks to brass lifter; p. butt stock being a non-original with a large crack on the underside & fitted with a large ring; working order & f cond. C.1888 #269728 L/R	\$400 -	600
1024	UBERTI WESTERN ARMS 1866 WINCHESTER L/A CARBINE: 22 L.R; 15 shot magazine; 19" barrel; g. bore; standard sights & saddle ring; vg profiles; carbine retains 85% original blue finish to barrel, magazine, lever & saddle ring; pleasing patina to brass action & butt plate; g. butt stock & forend with minor marks; gwo & cond. #6318 L/R	\$500 -	700
1025	UBERTI 1866 YELLOW BOY L/A S.R. CARBINE: 44/40 Cal; 8 shot magazine; 19" barrel; vg shiny bore; standard sights & fittings; including saddle rings; vg profiles & clear markings; full blue finish to barrel, magazine & lever with a few minor marks; brass action & butt plate; g. stock with a few minor marks to forend; gwo & cond. #90 L/R	\$600 -	800
1026	BRNO MOD 2 B/A R/F SPORTING RIFLE: 22 L.R; 10 shot magazine; 24" barrel; vg shiny bore; standard sights & fittings; g. profiles; vg blue finish to barrel & t/guard; matt grey Factory finish to receiver; g. original stock with chequered pistol grip & minor marks, gwo & vg cond. Made 1975 #223841 L/R	\$600 -	-700
1027	MANNLICHER SCHOENAUER AFRICAN MOD.1956 B/A RIFLE: 458 Win magnum; 4 shot magazine; 26" barrel; vg shiny bore; standard sights & breech markings; side rail marked STEYR-DAIMLER- PUCH A.G. STEYR & fitted with a spoon shaped bolt handle; g. profiles & clear markings; vg original blue finish to barrel receiver, floor plate & t/guard with a few minor marks to floor plate; g. original walnut chequered pistol grip with an ebony cap & cheek piece; hairline crack a the tang; chequered forend with ebony forend cap & white spaces to butt plate; forend cap; sling swivels to butt & forend; gwo & vg original condition. C.1958 #25649 L/R	\$1500 -	1800 Photo
1028	WINCHESTER MODEL 1892 HALF MAG L/A SPORTING RIFLE: 32 WCF; 6 shot magazine; 24" octagonal barrel; fair to g. bore; standard sights & fittings; WINCHESTER NEW HAVEN & CAL to barrel; wear to profiles, barrel, address & markings; rifle has an overall dark brown finish; f. to g. stock with mild bruising; 2 fine splits lhs of tang; gwo & f. cond. C.1909 #487187 L/R	\$350 -	450
1029	DIKAR MISSOURI S/B PERCUSSION RIFLE: 50 Cal; 28" octagonal barrel; g. bore; standard blade sight & fitted with Leupold scope; g. blue finish to barrel with no nipple; black paint finish to t/guard; g. half stock; o/w gwo & vg cond. #87459126 L/R	\$300 -	400
1030	B.S.F. AIR RIFLE: 177 Cal; 19" barrel; g. bore; standard sights, plus fitted with a Bentley 4x20 scope with g. optics; vg blue finish to barrel & t/guard; vg original stock; gwo & vg cond. #4413 L/R	\$250 -	300
1031	SPRINGFIELD ARMOURY M.6 SURVIVAL GUN: 22 Hornet & 410 Shotgun; 2 shot; 18" barrels; vg shiny bores; g. profiles & clear markings; vg matt grey factory finish to all metal; all complete; gwo & vg cond. #M07965 L/R	\$350 -	450
1032	BRAZILIAN MAUSER K.98 CONVERSION B/A SPORTING RIFLE: 30-06; 5 shot mag; 23.5" barrel; g. bores; no open sights; breech with the Brazilian Crest & tapped for scope mounts, including the bridge; vg blue to barrel, receiver, bolt & t/guard; floor plate in the white; g. stock with cheek piece; chequered pistol grip & forend; floor plate has a white filler surround to fit the stock; gwo & cond. #22506 L/R	\$300 -	400
1033	SWEDISH MAUSER MOD 96 B/A SPORTING RIFLE CONVERSION: 6.5 Swedish; 5 shot mag; 24" barrel; vg bore; no open sights; breech marked with the Imperial Crown & CARL GUSTAFS STADS GEVARSAKTORI , dated 1910; breech & bridge tapped for scope mounts; g. profiles & clear marking; barrel, receiver, butt, t/guard & floor plate in the white; g. chequered pistol grips stock & forend with butt & cheek piece; gwo & cond. #266786 bolt matches L/R	\$400 -	500
1034	SPORTCO MODEL 44 B/A TARGET RIFLE: 7.62 Cal; s/shot; vg bore; no open sights; side rail marked SPORTCO MODEL 44 MADE IN AUSTRALIA BY OMARK ; g. profiles & clear markings; thin blue finish to barrel; matt grey to receiver; plum to t/guard; g. pistol grip stock; gwo & cond. #D.H.838 L/R	\$300 -	400
1035	FN MAUSER K98 B/A TARGET RIFLE: 7.62 Win; s/shot; 25.5" barrel; vg bore; no open sights; FB. D'ARMES DE GUERRE HERSTAL BELGIQUE ; thin blue finish to barrel; grey to receiver; bolt in the white with a spoon shaped bolt handle; g. thumb hole stock, painted green with a KANGAROO & AUSTRALIA badge to lhs of stock; rhs the BRITISH UNION JACK & THE AUSTRALIAN FLAG ; gwo & cond. #10115 L/R	\$300 -	400

1036	CZ 452-2E ZKM B/A SPORTING RIFLE: 22 L/R; 5 shot magazine; 20.5" barrel; exc bore; no open sights; fitted with a Tasco scope; full blue finish to barrel; matt grey to receiver & t/guard; vg chequered pistol grip stock; gwo & vg cond. #A688120 L/R	\$700 -	900
1037	CZ 452-2E ZKM B/A SPORTING RIFLE: 17 HMR RF; 5 shot magazine. 24.75" barrel; vg bore; rear sight ladder removed to fit a Kodiak Alpen scope with vg optics; rifle is almost "as new" cond with a full blue finish to barrel & t/guard; magazine marked 17 H.M.R./22 W MR ; grey frosted finish to receiver; exc chequered pistol grip stock; gwo & exc cond. #A399582 L/R	\$650 -	800
1038	WINCHESTER MOD 70 XTR B/A SPORTING RIFLE: 222 Rem; 5 shot mag; 22" barrel; exc bore; standard sight & fitting plus fitted with a Nikko Stirling Diamond 3-9x42 Scope with sharp optics; barrel marked Winchester Model 70 XTR22 REM & NEW HAVEN address; rifle is almost as new with a full blue finish to barrel, receiver, bolt, t/guard & floor plate; exc chequered pistol grips stock with cheek piece with a couple of v. minor marks; gwo & fine cond. #G1490232 L/R	\$1500 -	1800 Photo
1039	CZ 452-2E ZKM LIMITED EDITION, 263 OF 500, B/A SPORTING RIFLE: 22 LR; 5 shot magazine; 22¼" fluted barrel; fine bore; no sights fitted; barrel inscribed GOLDEN ANNIVERSARY 1955-2005 ; gold finish to trigger, bolt handle, safety catch & floor plate screw heads; having a full blue finish to barrel, receiver, floor plate & t/guard; fine cond chequered pistol grip stock; all complete; gwo & fine cond. Dated 2005 #A153453 L/R	\$1200 -	1500 Photo
1040	STOEGER MODEL CONDOR 1 LUX U/O SHOTGUN: 12G; 2¾" chambers, tight on the face, single trigger 30" barrels with ventilated rib; exc bores with screw in chokes; polished stainless steel action marked STOEGER ; vg full blue finish to barrels & t/guards; gold finish to trigger; g. chequered pistol grip stock & forend with minor marks & scratches; LOP 14½, weight 3.45 kgs; gwo & cond. #R54957-09 L/R	\$350 -	500
1041	WINCHESTER MODEL 1873 HALF MAGAZINE L/A SADDLE RING CARBINE: 44 WCF; 20" round barrel; p. bore; standard sights & saddle ring; NEW HAVEN address & CAL markings to barrel; MODEL 1873 to tang; wear to profiles, barrel address & Cal markings; silver grey finish to barrel & frame with areas of light staining, bruising & pitting near the muzzle; f to g stock & forend with light staining; missing a small frame screw o/w gwo & f to g cond. C.1892 #434488B L/R	\$600 -	700
1042	WINCHESTER MODEL 1892 HALF MAG L/A SPORTING RIFLE: 32 WCF; 6 shot mag; 24" octagonal barrel; p. bore; standard sights, barrel address & tang markings; slight wear to profiles & clear markings; blue/grey patina to barrel; patchy light brown patina to action; grey to lever & butt plate; g. stock with minor marks; gwo & cond. C.1925 #948689 L/R	\$600 -	700
1043	WINCHESTER MODEL 1873 HALF MAG L/A SPORTING RIFLE: 32 WCF; 6 shot mag; 24" octagonal barrel; f. bore; standard sights, Winchester barrel markings & Model markings to the tang; g. profiles, clear address & markings; thinning blue/grey finish to barrel, action & fittings; f. to g. stock; gwo & cond. #435975B L/R	\$900 -	1200
1044	WINCHESTER MODEL 1892 HALF ROUND & HALF OCTAGONAL BARREL: 32 WCF; 5 shot mag; 24" barrel; f. bore; standard sights; WINCHESTER address to barrel & tang markings; g. profiles & clear markings; blue/grey patina to barrel, action, lever & butt plate; g. stock & forend with minor marks; gwo & cond. C.1912 #651117 L/R	\$600 -	800
1045	BIRD'S HEAD WALKING STICK SHOTGUN: 410 Cal; 32" barrel; vg clean bore; brass head with large beak; brown wood grain outer finish; with nickel muzzle stopper; looks good. #1454 L/R	\$600-	700
1046	HIGH GRADE LEIGE BELGIUM D/B C/F SHOTGUN: 14G; 29" superb damascus twist barrels; g. clean bore with v. minor pitting; chisel engraved forend, locks & t/guard with an overall pattern of floral designs with vg sections of gold inlay to the breech forend, lock plates & hammers; sharp profiles & clear engraving & gold inlay work; pleasing plum patina to barrel, forend action, locks, t/guard & fittings; vg butt stock with fine chequered wrist & cheek piece; plum patina to butt stock; all complete with ornate horn extension to t/guard; gwo & vg plus cond. C.1875 #3923 N/L	\$1600 -	1800 Photo
1047	BOITO SxS COAGH GUN: 12G; 20" barrels; tight on the face; 2¾" chambers; vg shiny bores; g. profiles; gun retains 95% original blue finish with most losses to t/gaurd; vg cheuered pistol grip stock; gwo & cond. #103691 L/R	\$400 -	500
1048	COGSWELL & HARRISON B/L N.E. SxS FIELD SHOTGUN: 12G; 30" barrels; 2¾" chambers; tight on the face; vg bores; choked CYL & CYL; top rib marked COGSWELL & HARRISON LTD. THE AVANT TOUT NEW BOND ST & 226 STRAND LONDON ; LONDON Proofs & Nitro Proof to the barrels; g. profiles & clear markings; thin blue finish to barrel with an area of fine pitting to lhs near the breech; borderline & foliate engraving to the action with traces of blue finish; top lever & safety to tang; g. straight chequered stock & forend with even wear; LOP 13½, weight 3kgs; gwo & cond. #23067 L/R	\$600 -	700

- 1049 **BREDA MOD ALTAIR S/A SHOTGUN:** 12G; 2¾" chamber; exc bore; 27" barrel; ventilated rib with muzzle fitted with a quick choke; vg profiles; gun retains almost all original blue finish; g. orig stock with chequered pistol grip & forend; LOP 14", weight 3.4kg; gwo & cond. #120885 L/R \$400 - 500
- 1050 **HEWSON LONDON D/B PERCUSSION HUNTING RIFLE:** 75 Cal; 30" Damascus barrels with a distinctive pattern; f to g bores with clear rifling; front dovetail sight absent; 3 leaf folding rear sights; **HEWSON LONDON** inscribed to barrel rib; foliate engraved lock plates, inscribed **HEWSON**; sharp profiles & clear markings; 2 tone plum finish to barrel; vivid case colour to locks, hammers & barrel; tang ornate extended finial; engraved t/guard with polished blue finish, also to butt pate; vg butt stock with a straight chequered wrist & chequered forend; sling eyes to butt & r.rod pipe; complete with original rod; all complete; gwo & vg plus cond. C.1860 N/L \$1800 - 2400
Photo
- 1051 **BREAKER LEIGE FIELD BOXLOCK HAMMERLESS NON-EJECT SxS SHOTGUN:** 12G; 30" barrels; 2¾" chambers; slightly loose om the face; g. bores; patterned tapered machine cut rib; foliate engraving to action & t/guard; with a light polished finish; thin blue finish to barrels; f tog stock with chequered pistol grips stock & chequered forend; LOP 13½" weight 3.4kg; gwo & cond. #16053 L/R \$500 - 600
- 1052 **CASED WILLIAM MARTIN S/B PERCUSSION RIFLE:** 660 & 640 Cal; Pair of 29½" octagonal twist barrels; both barrels with vg bores with some light frosting, one smooth bore & one with sharply defined two groove rifling; pleasing plum coloured browned finish to both barrels with exc pattern definition, some v. light mottled plum staining to barrel; both barrels present exc; grey steel finish to lock, trigger guard & tang; **Wm Martin Edinburgh** engraved to top of both barrels; **W. MARTIN** to lock plate with sharply defined acanthus scroll engraving to top, bottom & butt plate tangs; ornate finial; primitive leopard engraved to t/guard; t/guard tang with chequered 'spur' grips; lock with spring & crisp sears; smooth bore barrel fitted with express sights, one fixed & two flip up leaf's platinum lines; rifled barrel with fixed express sight, two reverse direction folding leaf & folding ladder sights; blade foresights & dovetailed to both barrels; **T.K.** & British proofs stamp to underside of both breeches; half stocked with some light handling & bruising o/a; exc metal to wood fit, edges of forewood chipped, incl horn forend cap; well-defined chequering to wrist & forewood; vacant square silver escutcheon & sling to underside of stock; steel butt plate with long heel tang; exc wo & cond. Comes with original fitted brass cornered solid oak case fitted with green felt lining; case contains ram rod, ebony turn screw, five .66 Cal oxidised lead balls; **Dixon** marked leather powder flask, oil bottle, case externally bearing some handling marks & bruises but presents well. *A true time capsule.* N/L \$3000 - 4000
Photo
- 1053 **SUPERB CASED JAMES PURDEY & SONS N.E. HAMMERLESS DOUBLE RIFLE:** 500 (3" B.P.E) 27" barrels; vg bores; top barrel flat inscribed **J. PURDEY & SONS AUDLEY HOUSE, SOUTH AUDLEY STREET LONDON. MADE BY SIR JOSEPH WHITWORTH'S FLUID – PRESSED STEEL**; standard sights with rear sight from 100 to 150; **LONDON PROOFED** barrels marked **BLACK POWDER ONLY**; action fitted with 8 pin side locks & engraved with the finest Rose & scroll engraving & inscribed **J. PURDEY & SONS** to both side; self opening top lever & side clips; barrel tang with a top lever & sliding safety marked **SAFE & BOLTED** in gold; t/guard engraved ensuite; sharp profiles, clear top rib barrel address; rifle retains almost all original blue finish to the relevant areas; strong case colours to side locks, lighter under the action; excellent chequered pistol grip, tear drop figured walnut stock & forend; butt with cheek piece with gold oval vacant escutcheon to under-side of stock; gwo & exc cond. Presented in a f. condition, period, leather over wood case with brass corners, loose with the case are a Purdey black & gold leather trade label & Burgundy & gold Holland & Holland trade label in g cond; vg partitions & lined in burgundy baize with no stains; accessories include bullet sizing die, non-original bullet mould, Kynock snap caps, plated oil bottle, 3 turn screws, two with ebony handles; cleaning rod, projectiles & 7 brass cases. *Including original Purdey factory letter, sales receipts & documents of original owner Sir Humphrey Francis de Trafford 3rd Baronet. A purchase you have been waiting for, not to be missed.* #15480 Circa 1895 N/L \$23000 - 25000
Photo
- 1054 **CASED WILLIAM EVANS SxS BOXLOCK N.E. GAME GUN:** 12G; 2½" chambers; tight on the face; Nitro proof; 30; barrels; vg bores & choked CYL & CYL; tapered rib enscribed **WILLIAM EVANS 65 PALL MALL ST JAMES'S LONDON**; sharp profiles & clear rib address; original vivid case colour to action, barrel, t/guard & top lever; retaining almost all original blue finish; g. chequered walnut stock & forend; LOP 13½", weight 3.1 kg; gwo & vg original cond. Presented in its original f. cond leather case with brass corners; partitioned & lined in a light burgundy felt with black & gold vg leather **WILLIAM EVANS** Trade label; with a 2 piece ebony rod, jags & brushes, snap cap, breech brush, 2 turn screws with ebony handles & 2 leather pouches; all complete. Also comes with a William Evans second hand list of Guns & Rifles, list No.19 & oil stained. C.1915 #11166 L/R \$4000 - 4400
Photo

- 1055 **WINCHESTER MODEL 101 PIGEON GRADE SINGLE TRIGGER U/O SHOTGUN:** 12G; \$900 - 1100
 2¾" chambers; tight on the face; 30" barrels with ventilated top rib; inscribed **PIGEON GRADE MODEL 101 WINCHESTER NEW HAVEN CONN** to barrels; g. clean bores; standard sights chocked ULL & MOD; polished action with panels of scroll engraving & the likeness of a pigeon under the action; vg profiles, clear engraving & markings; gun retains most of its original blue finish to barrels, thinning mainly to the bottom barrel; pleasing polished finish to action & t/guard; g. chequered pistol grip stock with a Monte Carlo comb; chequered forend with an aged split & repaired the full length of the forend; LOP 14½", weight 3.7kg; comes with a vg 12G cartridge belt & hard carry case & wood cleaning rod; gwo & f to g cond. #PK331633 L/R
- 1056 **MANNLICHER SCHONAUER MOD HALF STOCKED MC 60 BA SPORTING RIFLE:** 270 \$3000 - 3500
 Win; 5 shot mag; 22" barrel; exc bore; standard sights plus fitted with a vg scope with clear optics; breech marked **MADE IN AUSTRIA**; original **MANNLICHER SCHONAUER MOD MC, KAL 270** to side rail marked **STEY-DIAMLER-PUCH A.G. STEYR**; sharp profiles & clear markings; rifle retains almost all original blue finish with v. slight muzzle & floor plate wear & fitted with a spoon shaped bolt & handle; g. original stock with chequered pistol grip, forend, cheek piece & ebony forend cap; with leather sling; gwo & vg cond. #31134 L/R
 Photo
- 1057 **JAMES W. ROSIER HAMMER FIELD SxS SHOTGUN:** 12G; 30" damascus barrels; 2¾" chambers, \$300 - 400
 choked MOD & FULL; f to g bores with areas of fine pitting; top rib inscribed **MADE FOR JAMES W. ROSIER MELBOURNE**; under barrels marked **W.W.G.** to each barrel; **JR #14234**; borderline & foliate engraved locks, frames & t/guard; slight wear to profiles & address; brown patina to barrels with a few small dents; brown patina to frame, locks & fittings; f to g stock with moderate scratches, forend cap missing; wear to chequered wrist & forend & an aged crack to lhs of wrist; LOP 13¼", weight 3 kgs; gwo & f. cond. #37336 L/R
- 1058 **INDIAN TRIBAL JEZAIL FLINTLOCK MUSKET:** 625 ML; 48½" iron barrel fitted with an \$800 - 900
EAST INDIA CO lock & fittings; full stocked in the traditional form with extensive inlay of mother of pearl decoration. *A great decorator.* C.1800 N/L
- 1059 **EARLY SWEDISH FLINTLOCK MUSKET:** .78" Cal; 42.75" round barrel with octagonal \$1700 - 1900
 breech, top flat extends to fore-end, muzzle fitted with bayonet collar, breech stamped 114, also with Swedish & Birmingham proofs & 11; g. cond bore; iron furniture includes 2 plain pipes, butt tang stamped 114; plain 'banana' lock with dog catch, ringed jaw-screw & unbridled iron pan; brown patina to barrel, furniture & lock; g. cond stock with few minor to moderate bruises, under side of butt with initials & old worming; with wooden rod; gwo & cond o/a. C.1750? N/L
 Photo
- 1060 **U.S. MODEL 1863 PERCUSSION RIFLE-MUSKET (Type 1):** .58 Cal; 40" round barrel, 3 screw \$900 - 1200
 type barrel bands, nipple bolster with clean out screw; 2 folding leaf rear sight; f. to g. cond bore that would improve; lock marked with Eagle & **U.S SPRINGFIELD & 1863**; g. profiles & clear markings; light grey & brown patina to barrel, thinning dark patina to lock; g. to vg. stock with minor marks, repaired split through wrist & developing split near grip, 2 x clear inspector cartouches to side plate flat & clear eagle/shield over **WHITNEY ARMS CO** motif on butt rhs; complete with swivels, jag head rod & vg. cond socket bayonet in steel scabbard; action v. slightly a/f. o/wise vg cond o/all. N/L
 Photo
- 1061 **RUSSIAN MODEL 1845 PERCUSSION MUSKET:** .709" Cal; 42.7" barrel; g. cond bore; back \$950 - 1300
 action lock with factory name & **1851** (v faint); regulation brass furniture all stamped with clear arsenal 'hammer' logo over **1850** or **1851**; barrel & lock in the white with little emerging patina; g. profiles & markings; vg. cond stock, smooth profiles, 2 small areas of loss to rod channel; cheek rest to lhs; complete with swivels, rod & original worm implement; gwo & cond. *A great example of a Russian Crimean War musket.* N/L
 Photo
- 1062 **MOROCCAN SNAPHAUNCE FULL STOCKED MUSKET:** 20 bore; 44" round barrel with \$900 - 1300
 silver inlay tulip panels at breech, some engraving, held to stock with two silver bands; notched rear sight & silver grotesque mask front sight; flat lock of type design, sliding pan cover, inlaid silver panels to flats, silver grotesque mask to pan end, action a/f; dark grey patina to barrel, moderate pitting, light pitting to lock & trigger guard; full stock in o/a g. cond, absent sliver to barrel channel lhs, minor repair at nose, minor age split at butt, intact silverwire inlay designs to butt & breech areas & floral motif to each side; g. cond o/a. C.1850 N/L
- 1063 **FRENCH MODEL 1822 CONVERSION PERCUSSION MUSKET:** .72" Cal; 40.75", breech \$900 - 1300
 marked **Mle 1822 2**; f. bore; lock with **Mre Rle de St Etienne**; regulation iron furniture; g. profiles & clear markings; even brown patina to barrel, mottled grey/brown to lock; light pitting to butt plate; vg. stock, butt rhs with crisp **J.REPAR on de ST. ETIENNE F 1866 MI** roundel & **ST ETIENNE** stamp; complete with rod & swivels; with socket bayonet; vgw & cond. N/L

1064	RUSSIAN MODEL 1845 PERCUSSION MUSKET: .709" Cal; 37" barrel; f. cond bore; back action lock with faint factory name & 1851 ; regulation brass furniture all stamped with clear Sestroretsk arsenal 'bow & arrow' logo over 1851 B ; freckled brown patina to barrel & lock, light pitting to nipple area & lock tail; vg. cond stock, smooth profiles, butt with roundel to rhs & cheek rest to lhs; complete with swivels & rod; with socket bayonet, n/s; gwo & cond. <i>A standard musket of Russian infantry during the Crimean War.</i> N/L	\$900 -	1200 Photo
1065	EUROPEAN PERCUSSION RIFLED MUSKET: .69" Cal; 42.5" barrel; p. cond bore; plain unsigned lock; regulation steel furniture; v. dark brown patina to barrel, lock & furniture; moderate pitting to butt plate; f to g cond stock, repair to breech area, contained split near fore-wood rod, minor bruising; complete with swivels & rod; with g. cond socket bayonet, n/s; gwo & cond o/a. C.1850 N/L	\$700 -	900
1066	LOT X 3: 1. FIGURE IN BRONZE of a Medieval warrior in full armour, chain mesh skirt with a lift-up helmet visor, armed with a double hand sword & Pole axe; 7" high on a bronze stand with TOEDORICH imprinted in the front of the stand; great cond & a vg example. 2. PAIR OF SPLETER MOUNTED MEDIEVAL KNIGHTS: in full armour; one with a shield; lance or similar broken off; the horse with armour to its neck & saffron to his snout; heavy covering to the rear & front of horse; presented in a marble, black & white base; o/a 10 x 8"; f to g cond that would grade up. 3. MEDIEVAL WARRIOR in full armour, weapons missing; with armour to neck of horse & saffron to his snout; presented on a marble black & white base; o/a 10x8" bronze; f to g cond that would grade up. <i>Great decorators for the man cave.</i>	\$350 -	450
1067	SCARCE ENGLISH STONE BOW BY HIGHM WARRINGTON: 31½" span of bow; vg 31" mahogany rifle shaped stock; plain iron t/guard; fixed front sight & folding rear sight & fittings; complete with bow strings; gwo & cond. C.1860 N/L	\$1800 -	2300 Photo
1068	2 WW1 GERMAN MILITARY FIELD HELMETS: 1. One with lining, modern chin strap & a light khaki finish. 2. No lining & having a worn camouflage finish; both good.	\$350 -	450
1068a	SCARCE, EARLY BRITISH WW1 PERIOD RIFLE ROD GRENADE: Hales Patent with a cast iron serrated body & 10" steel rod; ↑ marking to fittings; looks good. N/L	\$1000 -	1200 Photo
1068b	RIFLE OR STICK GRENADE: EARLY, WW1 PERIOD: for a large calibre rifle; brass body with a plunger top; spring loaded 21" bamboo rod, no markings at all, Country unknown, Possibly a proto-type. Looks impressive. N/L	\$500 -	600
1069	JAPANESE TYPE 98 SHINGUNTO: vg condition 67cm blade with clear hamon line with one spot of v. fine pitting; standard Imperial Japanese Army mounts with vg cotton hilt binding & minuki; complete with leather over wood scabbard with signed tang & with one small nail catcher.	\$1000 -	1200 Photo
1070	JAPANESE TYPE 94 SHINGUNTO: g. 66.8cm blade, with light staining; standard Imperial Japanese Army mounts with vg cotton hilt binding & the same to hilt & minuki; complete with wood scabbard & missing outer cover, only the boot of the leather combat cover remains; Tsuba & seppa all numbered #7.	\$900 -	1000
1071	JAPANESE TYPE 97 KAI GUNTO: vg 66cm blade with visible hamon line; makers signature to the tang; standard Imperial Japanese Navy mounts; vg hilt cotton binding, minuki & same with original brown naval tassel; black lacquered wooden scabbard with 2 suspension rings; o/a vg cond.	\$1800 -	2000 Photo
1072	JAPANESE TYPE 97 KAI GUNTO: excellent 64cm blade with recent polished clear hamon line; standard brown Japanese Imperial Navy mounts, cotton binding, minuki & same; black lacquered wooden scabbard with 2 suspension rings & signed tang; all fittings numbered #158	\$2000 -	2500 Photo
1073	JAPANESE WAKIZASHI: vg 53cm old blade, with v. faint hamon line; iron Civilian mount; green cotton binding same & minuki; brown Army combat leather scabbard over wood with one suspension ring & gold Japanese characters translating to" (sword from) Hizen Province"; two piece habaki with family emblem, about 200 years ago. – (Muromachi?); o/a vg cond. <i>Returned from New Guinea with veteran. Comes with piece of newspaper dated Thursday, January 17, 1946 used for packing under the tsuka.</i>	\$700 -	900
1074	AUSTRALIAN ISSUE BRITISH 1796 PATT CAVALRY TROOPER'S SWORD: 32" curved broad blade by OSBORN & GUNBY inscribed at the back of the blade; Crown over 8 Proof near the ricasso; f to g blade with very fine pitting o/a; with a blacked silver finish; E15 to languet; back piece marked L.M.S.D. "Local Military Stores Dept" ; wear to leather grips with some losses near the pommel; complete with correct steel scabbard marked L.M.S.D. ; good condition. <i>These were used by the 40th Regiment at the Eureka stockade. See Swords of the British Army, Brian Robson. A great piece of history. L/R</i>	\$1000 -	1600 Photo

1075	LOT X 3. LILY KNIGHTS OF PYTHIAS FRATERNAL SWORD: f to g cond 29.5" diamond section Damascus blade; g. cond elaborate & ornate gilt brass hilt, folding shell slightly bent; vg cond ivory grip, v minor age distress, has fraternity motifs including stand of arms with FCB in shield; N/S <i>An impressive sword</i> . SMALL SWORD: 28.25" slender blade of diamond section, some wear to blade designs; brass cross guard terminates with large clover leaves, g. cond all wire bound grip terminates with brass clover leaf shaped pommel; N/S. SMALL SWORD: f to g cond 27.2" single fullered hatchet point blade; mounted in as new brass hilt with replaced grip of cane; blade tang bent. L/R	\$500 -	800
1076	LOT X 2. 'ANCIENT ORDER OF UNITED WORKMEN' FRATERNAL SWORD: 28.2" diamond section blade by GEO.E BENL St LOUIS MO , etched panels have inscriptions removed; cross bar & knights helm with perched eagle pommel are of gilt brass with wear to exposed areas, black wood grip has age split & areas of surface loss; with gilt brass mounted steel scabbard, embossed A.O.U.W. , shoe absent. L/R. ENGLISH COMPOSITE SMALL SWORD: g cond 30" single fuller straight blade, areas of dark staining; as new brass stirrup style hilt with shell guard, horn grip with inlay edge panels absent; comes with new brass mounts to original black leather scabbard, in two pieces. L/R	\$300 -	500
1077	U.S. TYPE CLIP POINT, BOWIE SHAPED BLADE, FIGHTING KNIFE: g. 9 3/8" broad blade by 1 7/8"; grey patina to blade with small areas of light staining; brass cross guard; g. wooden grips secured by 2 rivets & curved pommel; complete with f. cond leather scabbard. W.W.II Period. N/L	\$350 -	450
1078	LOT X 2 AUSTRALIAN BAYONETS: 1. 1907 Patt SMLE; G. 17" blade; 1907 & issue date of 1945 to the ricasso; g. original wooden grips; with scabbard. 2. LIA 2 BOWIE TYPE BLADE; vg 7 3/4" blade; vg steel grips & pommel; complete with scabbard. Both vg. N/L	\$375 -	450
1079	2 X US & BRITISH BAYONETS 1. Vg 10" blade with a spear point ricasso marked PAL within an oval & U.S.A FLAMING BOMB motif to the centre; Parkerised blade cross guard & hilt; vg black plastic ribbed grips with correct green plastic scabbard. 2. BRITISH NO.9 ENFIELD: vg 8" blade; no visible markings to bayonet fittings; complete with vg correct steel scabbard; both vg cond. N/L	\$300 -	350
1080	FAIRBURN SYKES TYPE COMMANDO KNIFE: by A. NORWILL & SONS SHEFFIELD ENGLAND with H in a diamond & ↑ to cross guard; as new 7" double edged blade; exc ribbed hilt with a full blacked finish to hilt & cross guard; complete with correct leather scabbard & steel chape; knife is "as new" & unissued. L/R	\$300 -	400
1081	LOT X 2: NEPAL GURKA KUKRI KNIFE: g. 9" curved blade of Traditional form; marked I.C. to ricasso; brass hilt fittings; g. wooden grips with silver stud decoration; complete with 2 small companion knives. 2. BALINESE CERIMONIAL KRIS: vg wavered 7" blade; with silver inlay; decorations to both sides; ornate carved wood scabbard & throat; all complete. C.1900 L/R	\$400 -	450
1082	INDIAN CIRCULAR STEEL DHAL OF CONVEX FORM: with 4 ornate dome bosses with foliate panel & small gold decoration to the centres; 33cm in diameter with scalloped decorative edging; the shield has a full covering of various foliate panels of different types with several small sections of gold inlay work; cloth padding & handles inside; o/a g. cond. Circa Mid 19 th Cent	\$600 -	700
1083	GURKHA KUKRI: g. 13" blade of traditional form with twin ribs to back edge & having a grey patina; vg solid ivory ribbed hilts; g. cond; n/s. Circa late 19 th C. N/L	\$450 -	600
1084	INDIAN KATAR (PUSH DAGGER): vg 6 1/2" double edged blade with a single fuller to the centre & armour piercing point; plain iron hilt of characteristic form; n/s; g. cond. Circa 19 th Cent L/R	\$400 -	500
1085	PERSIAN PESH KABZ: vg 10 1/4" single edged blade; T shaped rib to the back edge; aged bone hilt of traditional form; complete with a very ornate brass scabbard o/a g. cond.	\$900 -	1000
1086	D.W.M. P.08 LUGER WW1 SERVICE S/A PISTOL: 9MM; 8 shot magazine; 102mm (4") barrel; f to g bore; standard sights; 1916 date to the breech; D.W.M. to toggle; g. profiles & clear marking; pistol retains 85% original blue finish; g. original chequered wooden grips; gwo & cond. #9991 all matching except magazine Pre '47 L/R	\$1200 -	1400 Photo
1087	D.W.M. P.08 LUGER WW1 SERVICE S/A PISTOL: 9MM; 8 shot magazine; 102mm (4") barrel; f to g bore; standard sights; 1916 date to the breech; D.W.M. to toggle; slight wear to profiles; clear markings; grey patina to barrel, action & grip frame; g. original blue to toggle & rhs of action; g. original grips with even wear; gwo & f to g cond. #2599 all matching except magazine Pre '47 L/R	\$900 -	1100
1088	D.W.M. P.08 LUGER WW1 SERVICE S/A PISTOL: 9MM; 8 shot magazine; 102mm (4") barrel; f to g bore; standard sights; 1915 date to the breech; D.W.M. to toggle; slight wear to profiles; clear markings; pistol retains almost all period re-blue finish; v. worn original grips; base of magazine wood damaged; gwo & f. cond. #576 matching except toggle & magazine Pre '47 L/R	\$700 -	900

1089	DUTCH CONTRACT P.08 LUGER S/A SERVICE PISTOL: 9mm; 8 shot magazine; 102mm (4') barrel; g bore; standard sights & grip safety; D.W.M. to toggle; brass plaque to lhs of action marked M:L T JIL; 1913 date to barrel; vg. profiles & clear markings; pistol retains almost all original blue finish to the relevant areas; vg. chequered walnut grips; gwo & vg cond. #1154 action & barrel match Pre '47 L/R	\$1600 -	1800 Photo
1090	D.W.M. P.08 LUGER S/A COMMERCIAL PISTOL: 9mm; 8 shot magazine; 102mm (4') barrel; vg bore; standard sights; D.W.M. to toggle; g. profiles & clear markings; pistol retains 70% original blue finish to barrel; action & toggle with most losses to t/guard, grip frame & side plate; g. chequered walnut grips with even wear; gwo & cond. #6877 barrel, action & toggle match Pre '47 L/R	\$900 -	1200 Photo
1091	SPANISH STAR MODELO SUPER S/A PISTOL: 9MM; 7 shot magazine; 127mm (5") barrel; g. bore; standard sights; lhs slide marked STAR B ECHEVERRIA ELBAR-ESPNA S.A. 9MM; rhs slide MODELO SUPER; g. profiles & clear markings; pistol retains almost all original blue finish; g. original wooden grips; gwo & cond. #1191819 Post '46 L/R	\$800 -	900
1092	COLT POCKET POSITIVE C/F REVOLVER: 32 Cal; 6 shot fluted cylinder; 64mm (2½") barrel; g. bore; standard sights; barrel marked POCKET POSITIVE 32 POLICE CTG; Rampant Colt Trade mark to lhs of frame; vg profiles & clear markings; pistol retains 80% original blue finish with most losses to t/guard & grip frame; f to g Colt hard rubber grips with a large chip to the bottom of both grips o/w gwo cond. #90872 Circa 1920 L/R	\$400 -	600
1093	SMITH & WESSON MODEL 14 K38 MASTERPIECE PRESENTATION & ENGRAVED C/F REVOLVER: 38 S&W Special; 6 shot fluted cylinder; 153mm (6") barrel; vg bore; standard sights; scroll engraving to cylinder & half of barrel with lhs of barrel inscribed SMITH & WESSON, rhs 38 S&W SPECIAL CTG; rhs of frame MADE IN U.S.A. & S&W address, including P. GARRETT AUSTRALIAN TEAM MANAGER PHOENIX 1970; obverse side S&W Trade Mark; sharp profiles & clear engraving & markings; revolver retains all original blue finish to the relevant areas; strong case colours to trigger & hammer; gwo & fine cond. #K939877 Post '47 L/R	\$900 -	1400 Photo
1094	WHITNEY POCKET R/F REVOLVER: 32 RF; 6 shot fluted cylinder; 92mm (3¾") octagonal barrel; f. bore; standard sight; WHITNEY ARMOURY CT U.S.A. to top barrel flat; plain brass frame with spur trigger; g. profiles & clear barrel address, mellow patina to brass frame & back strap; blue/grey patina to barrel, cylinder, hammer & cylinder pin; f. walnut grips with a large repair to lhs grips at the back strap; gwo & cond. #2626 C.1875 L/R	\$400 -	500
1095	DERINGER POCKET 2ND MODEL R/F REVOLVER: 32 R/F; 5 shot fluted cylinder; 89mm (3½") barrel; f to g bore; standard sights with DERINGER PHILADA to top barrel rib; lhs of barrel inscribed MANUF'D AT THE DERINGER RIFLE & PISTOL WORKS PHILDA PHILA PA; g. profiles, clear address & markings; soft grey patina to barrel & cylinder; vg nickel finish to frame & spur trigger, with 80% intact; g. walnut bird's head grips with minor scratches; gwo & cond. #3469 Circa 1876 L/R	\$500 -	600
1096	LONE STAR NO.2 POCKET R/F REVOLVER: 32 RF; 5 shot fluted cylinder; 76mm (3") octagonal barrel; f. bore; top barrel flat inscribed LONE STAR NO.2; lhs of barrel inscribed PAT. APRIL 6 1876; g. profiles & clear markings; course scroll engraving to frame & spur trigger; traces of nickel finish to barrel; frame retains 80% original nickel finish; vg ebony bird's head grips; gwo & cond. #1221 Circa 1876 L/R	\$450 -	500
1097	MARLIN NO.32 STANDARD 1875 R/F REVOLVER: 32RF; 5 shot fluted cylinder; 78mm (3 1/8") barrel; f to g bore; standard sights with top barrel flat inscribed NO 32 STANDARD 1875; lhs of barrel inscribed J.M. MARLIN NEW HAVEN C.T. U.S.A. 1878; plain nickel plated frame & spur trigger, retaining 65%; silver/grey patina to barrel; fitted with Marlin brown, hard rubber bird's head grips with chips to both sides at the bottom; wo & g. cond. #1388 Circa 1890 L/R	\$400 -	500
1098	J.M. MARLIN XXX STANDARD 1872 R/F REVOLVER: 30 RF; 6 shot fluted cylinder; 76mm (3") barrel; p. bore; standard sights; top barrel flat inscribed XXX STANDARD 1872 MARLIN NEW HAVEN & PAT DATES to lhs of barrel; g. profiles & clear marking; blue/grey patina to barrel & cylinder; brass frame & spur trigger with 70% original nickel finish; g. walnut bird's head grips with minor scratches; wo & g. cond. #5387 Circa 1872 L/R	\$450 -	550
1099	REMINGTON TYPE 111 U/O DERRINGER: 41 RF; 2 shots; 76mm (3") round barrel; f to g bores; standard sights with top barrel rib inscribed REMINGTON ARMS - U.M.C. CO. ILION. NY; g. profiles & clear barrel address; plain frame, back strap & spur trigger; blue/grey patina to all metal; Remington hard rubber grips with wear & a small chip to the top of rhs of grip; gwo & cond. #167 Pre '47 L/R	\$600 -	800 Photo

- 1100 **BROWN SOUTHERNER DERRINGER:** 41RF; s/shot; 63mm (2½") octagonal barrel; p. bore; standard sights & fittings; top barrel flat inscribed **SOUTHERNER**; brass frame & back strap with a spur trigger; slight wear to profiles & faint **SOUTHERNER** to top barrel flat; mellow patina to frame & back strap; g. rosewood grips; gwo & cond. #248 Circa 1866 L/R \$500 - 700
- 1101 **PAIR OF MERWIN & BRAY DERRINGERS:** 32 RF; single shot; 92mm (3¾") octagonal barrels; fair bores; standard sights, no visible maker or address to barrels; brass frames with spur triggers & back straps; g. profiles; blue/grey patina to barrels & hammers; mellow finish to frame & back strap; g. walnut grips to one pistol the other an aged crack to rhs side grip o/w gwo & cond. #2614 & 2750 C.1865 L/R \$700 - 800
- 1102 **THO'S BLISSETT 3RD MODEL DOUBLE TRIGGER TRANTER PERCUSSION REVOLVER:** 80 Bore; 5 shot cylinder with **LONDON** proofs; 127mm (5") octagonal barrel; f. bore; front sight missing notched rear sight to back of top strap & inscribed **THO'S BLISSETT SOUTH CASTLE ST LIVERPOOL**; borderline engraved frame with a small section of foliage engraved to both sides; t/guard & butt plate engraved ensuite; g. profiles & clear top strap address; revolver retains 65% of its original blue finish with scuff marks under the barrel; rammer is absent; g. chequered walnut grip; gwo & cond. #20954 Circa 1864 L/R \$700 - 900
Photo
- 1103 **VICTORIA POLICE ISSUE COMPOSITE COLT 1951 NAVY PERCUSSION REVOLVER:** 36ML; 6 shot cylinder; 190mm (7½") octagonal barrel; p. bore; standard sights & fittings; **COLT NEW YORK** one line address to barrel; no visible **COLTS PATENT** to lhs of frame; wear to profiles; clear barrel address & **VICT POLICE DISTRICT** markings **M.52**, being Gippsland District Victoria; **LONDON** proofs to barrel & cylinder; fine pitting to barrel & frame, heavy to cylinder; replaced wooden grips; alloy b/strap, t/guard & hammer; with period leather flap holster; wo & f. cond. *This is a project gun that would be well worth the effort.* C.1863 #163602 L/R \$900 - 1200
- 1104 **FOREHAND & WADSWORTH SWAMP ANGEL R/F REVOLVER:** 38 RF; 5 shot fluted cylinder 67mm (2 5/8") octagonal barrel; front sight missing; F & W Worcester address to lhs of barrel; **SWAMP ANGEL** to top strap; scroll engraved frame with spur trigger; slight wear to profiles; clear address & markings; grey patina to all metal, patchy to cylinder; g. chequered hard rubber grips; action a/f. #17545 C.1870 L/R \$300 - 400
- 1105 **COLT LIGHTNING SHORT CUT-AWAY MEDIUM FRAME RIFLE:** 44 WCF; 6 shot magazine; 203mm (8") round barrel; lhs of frame has been cut-away to show the internal working parts of the action; **COLTS HARTFORD** address & Cal markings to barrel; barrel & action retain 50% original nickel finish; v. short stock, just over the length of the tang; g. original forend; gwo & cond. *An interesting item.* #60229 Circa 1891 L/R \$300 - 400
- 1106 **C. JONES LONDON PERCUSSION PEPPERBOX PISTOL:** 368ML; 6 shot barrel cluster; 78mm (3") f t g bore; no sights fitted to this model pistol; borderline engraved iron frame inscribed **C. JONES LONDON** within an oval with decorative edges; slight wear to profiles with clear frame engraving; silver grey finish to all metal; f to g walnut grips; replaced bar hammer; wo & f to g cond. #81678 Circa 1860 L/R \$400 - 500
- 1107 **2ND GENERATION ETHAN & ALLEN BY HOPPE'S PERCUSSION D/B MINER'S PISTOL:** 38ML; 102mm (4") round barrels; exc bores; engraved centre hammer actions; vg profiles, clear markings & engravings; dark grey finish to all metal; g. plain wooden grips; gwo & cond. #S05582 Post '46 L/R \$350 - 450
- 1108 **D. EGG D/B PERCUSSION TRAVELLING PISTOL:** 60ML; 2 shot; 125mm (4 7/8") round barrels; f to g bores; standard sights & fittings; concaved barrel rib inscribed **D. EGG LONDON** & struck with **LONDON** proofs; foliate engraved box lock action, fitted with bolted safeties; t/guard & butt cap engraved ensuite; g. profiles & clear barrel marking & engraving; soft grey patina to barrel, action, hammers & fittings; vg chequered walnut grip with a silver wrist escutcheon inscribed with undecipherable lettering; missing captive rammer, rh mainspring & hammer bun nut; w,o, & g. cond. *Would grade up with little effort.* #546 Circa 1849 L/R \$600 - 700
- 1109 **ENGLISH STANTON S/B PERCUSION PISTOL:** 60ML; 7½" three stage brass cannon barrel; dark bore; g. overall mellow brass finish to barrel & furniture, dark plum patina to hammer & lock plate; chamfered lock plate with a faint **STANTON** within a scroll banners beneath nipple, floral motive to rear of lock plate & both side of butt cap below stirrups; octagonal to round two stage barrel with **LONDON** to top & two British proofs; helmeted vacant escutcheon to wrist & stand of flags & trophies side plate; urn & fluer de lis finial; ramrod with brass tip; originally a flintlock & has been converted by the nipple & drum system to percussion; hammer spring at fault; woodwork presents well, tear drops to rear of side plate & lock plate; silver wire inlay to rear of breech tang; aged partial crack to wrist with older steel pin repairs; o/a in poor wo & g. o/a cond. N/L \$1200 - 1500
Photo

- 1110 **BRITISH S/B PERCUSSION MILITARY STYLE PISTOL:** 65ML; 7" barrel with brass bead front sight; poor bore; grey steel finish to metalwork; o/a silver grey patina to barrel; polished finish to brass furniture; British proofs to lhs of barrel along with 16 & 15; no visible maker's name; g. lock strong spring but weak on hold; g. o/a woodwork with minor bruising & small chips around butt cap; gwo & cond. *Present well.* C.1840 N/L \$600 - 800
- 1111 **WILKINSON CONSTABULARY PERCUSSION PISTOL:** 577ML; 5½" barrel; bright bore with some patches of frosting but g to vg o/a; grey steel patina to lock & hammer; mellow patina brass furniture incl t/guard & butt with lanyard swivel; **614** to butt cap; **WILKINSON** to lock; British proofs to lhs of barrel; captive ramrod; strong hammer spring, crisp half & full cock sears; hammer slightly loose; vg woodwork with minor marks; o/a vgwo & cond. *Presents well.* C.1855 N/L \$1200 - 1500
- 1112 **PAIR OF BELGIUM PERCUSSION SINGLE BARREL MINER'S PISTOLS:** 80ML; 4" iron cannon barrels; f. bores; plain centre hammer actions; wear to profiles; grey patina to barrels, action & t/guards; g. flat sided wooden grips; gwo & f to g cond. Circa 1860 N/L \$400 - 600
- 1113 **ENGLISH POWELL PERCUSSION S/B BELT PISTOL:** 65ML; 5" octagonal barrel; f. bore with a captive ramrod & side mounted belt hook; light wear to profiles & engraving; soft grey patina to barrel, box lock & fitting; chequered bag shaped walnut grips with a fine aged crack to lhs; gwo & cond. C.1860 N/L \$500 - 700
- 1114 **ENGLISH PERCUSSION TRAVELLING PISTOL:** 50ML; 4" octagonal barrel; f. bore; standard sights; foliate engraved boxlock side hammer action; slight wear to profiles, clear engraving; silver grey finish to barrel, boxlock & fittings; vg chequered grips with a German silver Bands to the butt, gwo & cond. C.1840 N/L \$600 - 700
- 1115 **BEAUTIFULLY FRAMED A GLAZED NOBEL'S CARTRIDGE BOARD: NOBEL'S SPORTING CARTRIDGES** to the top & **NOBEL'S EXPLOSIVES CO LTD GLASGOW** across the bottom in brass/gold lettering secured to the board by fine pins; 52 brass & paper cartridges make up the central feature in the form of a shield, under the display are 46 various brass cartridges; all intact & invisibly secured; excellent wooden frame, 26"x36", with small areas in need of minor restoration along the outer edging, recessed to allow full depth of display, with a solid backing. *A hard to come by Company variation.* \$6000 - 7000 Photo
- 1116 **TOWER FULL STOCKED FLINTLOCK SEA-SERVICE PISTOL:** 60ml; 12" barrel; p. bore; lock marked **TOWER, G.R. & ROYAL CYPHER**; fitted with re-inforced cock & detached pan; brass regulation t/guard & furniture; silver grey patina to barrel, lock plate & fittings; mellow finish to brass furniture; g. profiles & clear markings; generally good stock with minor bruising & marks; lhs of muzzle a small piece of stock broken off; complete with rod; belt hook absent; wo. O/a a good example of a classic pistol. C.1800 N/L \$2200 - 2500 Photo
- 1117 **TOWER NEWLAND PATTERN FLINTLOCK PISTOL:** 65ML; 9" barrel fitted with a captive r.rod; f. bore; lock plate marked **G.R. ROYAL CYPHER TOWER**; fitted with re-inforced cock & integral pan; brass regulation t/guard & furniture; silver/grey patina to barrel, lock plate & fittings; mellow finish to brass furniture; g. profiles & clear markings; g. original stock with moderate bruising; gwo & cond. Circa 1820 N/L \$1800 - 2300 Photo
- 1118 **LITHGOW S.M.L.E. NO.1 MKIII* B/A SERVICE RIFLE:** 303 Cal; 10 shot magazine; 25.2" barrel; g. bore; standard sights & fittings; receiver ring marked **MA LITHGOW SMLE III*** & dated **1945**; breech marked **F.T.R. A↑F**; vg profiles & clear markings; rifle retains almost all FTR finish to all metal; vg butt stock & forend with minor marks; gwo & vg cond. #E 33945 with matching bolt. Receiver, nose cap not matching. L/R \$750 - 900
- 1119 **LITHGOW S.M.L.E. NO.1 MKIII* B/A SERVICE RIFLE:** 303 Cal; 10 shot magazine; 25.2" barrel; f. bore; standard sights & fittings; receiver ring marked **MA LITHGOW SMLE MKIII*** & dated **1941**; g. profiles & clear markings; grey patina to all metal; f to g stock with 2 spots of filler to lhs of forend; butt stock has been rubbed back & **1941** date markings faint; all complete; gwo & f to g cond. #23436 receiver & nose cap match, bolt not matching. L/R \$500 - 700
- 1120 **FAZAKERLY NO.5 MKII B/A JUNGLE CARBINE:** 303 Cal; 10 shot magazine; 20.5" barrel; g. shiny bore; standard sights & fittings; side rail inscribed **NO.5 MKII F. 8/47 AB.7718**; vg profiles & clear markings; carbine retains almost all blacked military finish with most losses to barrel band & nose cap; gwo & vg cond. #AB7718 with matching bolt & magazine L/R \$1500 - 1800 Photo
- 1121 **ENFIELD NO.4 MKI B/A SERVICE RIFLE:** 303 Cal; 10 shot magazine; 25.2" barrel; vg shiny bore; standard sights & fittings; side rail inscribed **NO 4 MKI**; vg profiles & clear markings; rifle retains almost all military finish to all metal with most losses to front band; vg original stock with a few minor marks; gwo & cond. #G14810 with matching bolt L/R \$800 - 900

1121a	TWO SET OF NO.4 S.M.L.E. WOOD: both used; one set with grooves to top wood & one plain. Both sets in g. cond.	350 -	400
1122	EGYPTIAN FN49 S/A SERVICE RIFLE: 7.92; 10 shot magazine; 23" barrel; vg bore; standard sights, fittings, bayonet stud, swivels & leather sling; Egyptian Crest to the breech; g. profiles & clear markings; blue/grey finish to barrel, receiver & fittings; g. original stock with arsenal repair to lhs of forend; gwo & cond. #19367 Cat D L/R	\$800 -	1000
1123	REMINGTON ROLLING BLOCK MILITARY RIFLE: 7mm Mauser; s/shot; 30" round barrel; g. bore; standard sights & fittings, with a bayonet fitting to the nose cap; tang marked REMINGTON ARMS CO ILION N.Y. U.S.A. PATENTED OCTR. 22 ND 1901; sharp profiles & clear marking; rifle retains almost all original blue finish to barrel, nose cap, hammer & rolling block; lacquered finish to action, t/guard & barrel bands; vg butt stock & forend; complete with swivels & rod; gwo & vg cond. #312 L/R	\$900 -	1300 Photo
1124	B.S.A. N.S.W. ISSUE MARTINI 2ND PATTERN CADET RIFLE: 310 Cal; s/shot; 25.2" barrel; f to g bore; standard sights & fittings; C OF A & N.S.W. issue marks to rhs of action; lhs MADE BY THE BIRMINGHAM SMALL ARMS CO LTD & B.S.A. TRADE MARK; g. profiles & clear markings; plum finish to barrel; grey to action & fittings; f. to g. stock; gwo & cond. #11738 L/R	\$400 -	500
1125	B.S.A. MARTINI 1ST PATTERN CADET RIFLE: 310 Cal; s/shot; 25.2" barrel; g. shiny bore; standard sights & fittings; C. OF A marking to rhs of action; lhs B.S.A. address & Trade mark; vg profiles & clear markings; vg blue finish to barrel, action & fittings; g. stock with minor marks; complete with swivels; gwo & vg cond. #3356 L/R	\$500 -	600
1126	B.S.A. N.S.W. ISSUE 2ND PATTERN MARTINI CADET RIFLE: 310 Cal; s/shot, 25.2" barrel; vg bore; standard sights & fittings; C OF A & N.S.W. issue marks to rhs of action; lhs B.S.A. address & Trade mark; vg profiles & clear markings; thinning blue finish to barrel & lever; strong blue to action & band; vg stock with N.S.W. issue stamps to the butt; complete with swivels; gwo & g cond. #37824 L/R	\$500 -	600
1127	BRNO MODEL ZH 301 U/O SHOTGUN: 12G; double trigger; 2¾" chambers; tight on the face; 27½" barrels with machine cut ventilated rib; barrels marked MADE IN CZECHOSLOVAKIA. BRNO MODEL ZH 301; vg shiny bores; standard bead front sight & choked FULL & FULL; blued action with scroll engraving of running deer to lhs of action, rhs engraved ensuite with game bird in flight; g. profiles, clear markings & engraving; gun retains 80% original blue finish with most losses near the muzzle; g. chequered pistol grip stock & forend with minor scratches; LOP 13¾", weight 3.3kgs; gwo & cond. #328952 L/R	\$450 -	600
1128	WINCHESTER MODEL 1895 L/A SPORTING RIFLE: 35 WCF; 4 Shot box magazine; 24" round barrel; f to g bore; standard sight; barrel marked NICKEL STEEL ESPECIALLY FOR SMOKELESS POWDER; lhs of action marked MANUFACTURED BY THE WINCHESTER REPEATING ARMS CO with NEW HAVEN address & Patent dates; g. profiles with wear to barrel markings; clear address & markings to lhs of action; g. blue/black finish to barrel, thinning on action, magazine & lever; f to g shotgun butt with steel butt plate; g. forend; gwo & cond. C.1915 #80643 L/R	\$1800 -	2200 Photo
1129	WINCHESTER MODEL 1873 FULL MAGAZINE L/A RIFLE: 44 Cal; 15 shot magazine; 24" round barrel; f. bore; standard sights; WINCHESTER NEW HAVEN address, PATENT dates & 44 WCF MODEL to barrel; MODEL 1873 to tang; slight wear to profiles & clear markings; blue/grey patina to all the relevant areas; poor butt stock with a repaired large crack to the wrist; moderate bruising to forewood; butt trap missing from plate; gwo & f. cond. #264129B C.1888 L/R	\$800 -	1100
1130	MAUSER MODEL 1898 CONVERSION TO SPORTING TARGET RIFLE: 7x61 S&H Cal; 5 shot magazine; 26" barrel; vg shiny bore; no sights fitted; with a Kumarsky Bros Erie PA scope mounts; vg profiles & clear markings; rifle retains almost all original blue finish to barrel, receiver & scope mounts; thinning blue to floor late & t/guard; fitted with a vg two tone laminated wood stock with pistol grip & cheek piece; gwo & vg cond. #2A 9914 L/R	\$800 -	1200
1131	SAKO R11HIMAKI C/F B/A SPORTING RIFLE: 222 Cal; 4 shot magazine; 21" barrel; vg shiny bore; threaded muzzle; no sights; fitted with a Burris 4x-12x scope with g. optics; side rail inscribed SAKO RIIHIMAKI NO 15974; vg profiles & clear markings; rifle retains almost all original blue finish with most losses to floor plate & t/guard; g. chequered pistol grip stock & cheek piece with a few minor marks & scratches; gwo & cond. #15974 L/R	\$800 -	1000

1132	SAKO L461 C/F B/A SPORTING RIFLE: 222 Cal; 4 shot magazine; 23" barrel; g. bore; no sights fitted; side rail inscribed L461 NO 122046 ; sharp profiles & clear markings; rifle retains almost all original blue finish with minor losses at the muzzle; vg original walnut chequered pistol grip stock with cheek piece; gwo & almost "as new" cond. #122046 L/R	\$800 -	1000
1133	HOLLOWAY & NAUGHTON FIELD SxS NON EJECT SHOTGUN: 12G; 2¾" chambers, tight on the face; 30" barrels choked MOD to both barrels; g. bores; tapered machine cut barrel rib & inscribed HOLLOWAY & NORTON LD. MAKER BIRMINGHAM ; barrels inscribed MADE EXPRESSLEY FOR SIL ROHU SYDNEY ; action with a full coverage of foliate engraving; tang fitted with a sliding safety; vg profiles & clear engraving & markings; g. tear drop stock & chequered pistol grip; gun retains most of its original blue finish with a couple of thinning areas; g. stock with a rubber kick pad; LOP 13", weight 3.4kg gwo & cond. #42868 L/R	\$1000 -	1200 Photo
1134	LOT X 2: WINCHESTER MODEL 60A RIFLES: both 22RF; s/shot; 27" & 23" barrels with vg bores; standard sights & WINCHESTER NEW HAVEN address, Models & Cal markings; sharp profiles to both rifles & retain almost all original blue finish to barrels & t/guards; vg stocks; gwo & vg cond. #1380 & 1031 L/R	\$300 -	400
1135	LOT X 2 WINCHESTER BOY'S B/A RIFLES: 1. MODEL 02: 22 short long; s/shot; 18" barrel, f to g bore; standard sights, WINCHESTER address & markings; grey patina to barrel; vg stock. 2. MODEL 04: 22 short long; s/shot; 21" barrel, g. bore; standard sights; WINCHESTER address & markings; soft grey patina to barrel & fittings; vg stock; gwo & cond for both. #107475 & 3035 L/R	\$350 -	450
1136	LOT OF 2 LITHGOW BOY'S B/A RIFLES: MOD 1B: 22LR; s/shot; 24" barrel; v bore standard sights & fittings; LITHGOW address to barrel; g. profiles & clear markings; vg blue finish to barrel & t/guard; vg stock; gwo & cond. 2. MOD 1: 22LR; s/shot; 24" barrel; g. bore; standard sights & fittings; LITHGOW address to barrel; g. profiles & clear markings; thin blue finish to barrel & t/guard; vg original stock; gwo & cond. 1. #171945 2. #567395 L/R	\$300 -	400
1137	LOT X 2: 1. BRNO ZKM 468 B/A R/F RIFLE: 22LR; s/shot; 22" barrel; vg bore; standard sights; Cal & Model to the breech; BRNO address to the receiver; sharp profiles & clear markings; rifle retains almost all original blue finish; vg stock; gwo & cond. dated 1958 L/R 2. WINCHESTER MODEL 67A B/A R/F RIFLE: 22LR; s/shot; 27" barrel, vg bore; standard sights; WINCHESTER NEW HAVEN address, MODEL & Cal markings to the barrel; sharp profiles & clear markings; rifle retains all original blue finish; vg walnut stock; gwo & vg+ cond. 1. #53355 2. #250179 L/R	\$350 -	450
1138	LOT X 2 1. FN BROWNING SPORTER B/A R/F RIFLE: 22 LR; s/shot; 21" barrel; g. bore; standard sight & FN barrel address & markings; rifle retains almost all original blue finish; vg stock; gwo & exc cond. 2. ITHICA M.66 SUPER SINGLE S/B SHOTGUN: 410 Cal; 26" barrel; vg bore; standard sights, barrel address & markings; sharp profiles & clear markings; gun retains almost all original blue finish; vg stock; gwo & vg cond. 1. #79227 2. 100302 L/R	\$450 -	500
1139	BRNO MOD ZKK-602 C/F B/A SPORTING RIFLE: 458 Win magnum; 4 shot magazine; 26" barrel; vg shiny bore; standard sights; breech marked with BRNO TRADE MARK & MOD ZKK-602 ; sharp profiles & clear markings; rifle retains almost all original blue finish to barrel, sights, floor plate & t/guard; matt grey finish to receiver; g. original Monte Carlo stock with chequered pistol grip & cheek piece & chequered forend; gwo & vg cond. #7352605360 Dated 1973 L/R	\$800 -	1200 Photo
1140	BRNO ZKW 465 B/A SPORTING RIFLE: 17 Ackley; 4 shot magazine; fitted with double set triggers; 22" barrel; f to g bore; no sights fitted except a Lueopold 8x scope with g. optics; sharp profiles & clear side rail markings; rifle retains almost all original blue finish to barrel, receiver, floor plate & t/guard; vg chequered pistol grip, stock & forend; cheek piece to butt stock; all complete; gwo & vg cond. #18206 Dated 1958 L/R	\$1200 -	1600 Photo
1141	BRNO ZKK-602 CF B/A SPORTING RIFLE: 357 H&H magnum; 4 shot magazine; 25" barrel; vg shiny bore; BRNO TRADE MARK to the breech & MOD ZKK-602 ; sharp profiles & clear markings; rifle retains almost all original blue finish to barrel, sights, floor plate & t/guard; matt grey finish to receiver; vg chequered pistol grips stock & forend, Monte Carlo butt stock with cheek piece; all complete; gwo & vg plus cond. #08001 Dated 1979 L/R	\$800 -	1200
1142	SAKO L 461 VIXEN C/F B/A SPORTING RIFLE: 222 Cal; 4 shot magazine; 24" barrel; g. shiny bore; ramp sight bed to front sight; rear sight, bed only; fitted with a Bushnell scope Chief IV 3x-9x scope with good optics; vg profiles & clear markings; rifle retains almost all original blue to barrel, receiver, t/guard & floor plate; vg chequered pistol grips stock & forewood, with a Monti-Carlo butt; complete with vg leather sling; gwo & vg plus cond. #61376 L/R	\$800 -	900

1143	WINCHESTER 101 U/O SHOTGUN: 12G; single trigger; 2¾” chambers; tight on the face; 30” barrels; vg bores, choked FULL & CYL & fitted with a ventilated top barrel rib; barrel inscribed MODEL 101 WINCHESTER 12 GAUGE 2¾” MADE IN JAPAN; foliate engraved action; gun retains almost all original blue finish with most losses to t/guard & a couple of spots to lhs of action; vg Monte-Carlo butt stock with a chequered pistol grip & forend; LOP 14¼” weight 3.6kgs; gwo & vg plus cond. #104659 L/R	\$800 -	900
1144	BRITISH SAINT HUBERT MODEL 49 CF B/A SPORTING RIFLE: 308 Cal; 5 shot magazine; 24” barrel; g. bore; no open sights; fitted with a Nikko Stirling Silver Crown variable 4-12x40 scope with good optics; g. profiles, rifle retains almost all original blue finish; g. walnut Monte Carlo stock; gwo & vg cond. #3376 L/R	\$600 -	800
1145	TOBIN ARMS THE EAGLE SxS N/E SHOTGUN: 12G; 2¾” chambers; tight on the face; 30” barrels; vg bores choked MOD & FULL; hand cut tapered barrel rib; the breech inscribed THE EAGLE; side locks marked TOBIN ARMS MFG CO NORWICH CONN to both locks; g. profiles & clear markings; plain action & side locks with traces of case colours; grey finish to t/guard; f to g stock with a chequered pistol grip & forend; LOP 13”, weight 3.1 kgs; gwo & cond. #4884 Circa 1900 L/R	\$500 -	700
1146	MANNLICHER SCHOENAUER MODEL 1952 HALF STOCKED SPORTING RIFLE: 30-06; 4 shot magazine; 23” barrel; vg shiny bore; standard sights; double set triggers & spoon shaped bolt handle; floor plate marked STOEGER ARMS CORPORATION NEW YORK SOLE U.S. AGENTS; lhs of receiver fitted with scope mounts; sharp profiles & clear markings; rifle retains almost all original blue finish with most losses to floor plate; vg chequered pistol grip stock & forend with cheek piece to the butt; gwo & vg plus cond. #8636 L/R	\$2000 -	2500 Photo
1147	LITHGOW SMLE SPORTING RIFLE CONVERSION: 303-25 Cal; 10 shot magazine; 26” barrel by Sportco; vg bore; no open sights; fitted with a Highness 4x33 scope with good optics; rifle retains almost all original blue finish with most losses to magazine; vg stock with a Monte-Carlo butt; complete with vg leather sling; gwo & vg cond. #4955 L/R	\$500 -	600
1148	GERMAN COMBINATION U/O SPORTING GUN: 8x57 & 16G; 2 shots; 27” barrels; g. bores; standard sights, narrow machine cut barrel rib; border line engraved action with areas of foliage engraving; brass t/guard; vg profiles & clear engraving; gun retains almost all original flat blacked finish; vg chequered pistol grip stock & forend, cheek piece to butt; complete with swivels; gwo & vg cond. #22563 L/R	\$1200 -	1400
1149	FN BROWNING A GRADE S THREE TRAP GUN: Single trigger; 12G; 2 shots; 2¾” chambers, tight on the face; 30” barrels; vg shiny bores choked app FULL & MOD; narrow machine cut ventilated rib; FN address & markings to barrels; vg profiles & markings; borderline engraved action with foliate borders at the breech; gun retains most of its original blue finish, thinning in some areas; g. tear drop stock with chequered pistol grip & forend; gwo & cond. #14134 L/R	\$900 -	1400
1150	WINCHESTER PIGEON GRADE MODEL 23 SxS EJ SHOTGUN: Single trigger; 12G; 3” chambers, tight in the face; 28” barrels; exc bores; choked FULL & MOD; narrow machine cut barrel rib & marked WINCHESTER; barrels marked PIGEON GRADE WINCHESTER MODEL 23 XTR 12G 3”-76MM EAST ALTON IL. USA; obverse side MADE IN JAPAN; gun retains almost all original blue finish to barrels, rib & trigger; engraved foliate panels with a likeness of a pigeon under action with a polished finish; exc chequered pistol grip walnut stock & forend; LOP 14”, weight 3.5kgs; gwo & fine cond. Gun is “as new” possibly unfired. #PWK007906E L/R	\$1800 -	2000 Photo
1151	W.W. GREENER EMPIRE MODEL SXS N.E. SHOTGUN: 12G; 2¾” chambers; tight on the face; 30” barrels; exc bores; choked FULL & MOD; tapered machine cut barrel rib inscribed W.W. GREENER MAKER 40 PALL MALL LONDON S.W. WORKS ST. MARY’S SQUARE BIRMINGHAM; box lock action marked W.W. GREENER to both sides; sharp profiles & clear markings; gun retains almost all original blue finish to the relevant areas; vivid case colours to action; exc pistol grip stock & forend; gwo & “as new” cond. <i>Would suite “new gun” buyers.</i> #74128 C.1947 L/R	\$1200 -	1400 Photo
1152	WINCHESTER PIGEON GRADE U/O SHOTGUN: 12G; 2¾” chambers; tight on the face; 30” barrels; exc bores; choked FULL & MOD; single trigger; ventilated machine cut rib inscribed PIGEON GRADE; barrels marked WINCHESTER 12 GAUGE 2¾” NEW HAVEN CONN USA; obverse side MADE IN JAPAN; action has a full coverage of scroll engraving with gold pigeons in flight to both side of action; under action the likeness of a pigeon & Winchester; sharp profiles & clear engraving; gun retains almost all original blue finish to the relevant areas; exc chequered pistol grip walnut stock & forewood; LOP 14¼”, weight 3.5kgs; gwo & “as new” cond. Would suite “new gun” buyers. PK354576 L/R	\$1800 -	2200 Photo

1153	WINCHESTER 101 U/O SHOTGUN: 12G; single trigger; 2¾" chambers, tight on the face; 26" barrels; vg bores, choked CYL & CYL & fitted with a ventilated top rib; barrels inscribed MODEL 101 WINCHESTER, 12 GAUGE 2¾ NEW HAVEN CONN USA; rhs of barrel MADE IN JAPAN; sharp profiles & clear barrel markings; foliate engraved action & t/guard; gun retains most of its original blue finish with minor losses under the action; vg chequered pistol grip & forend; exc butt stock with kick pad; LOP 13¾" weight 3.1kgs; gwo & vg plus condition. #K173011 L/R	\$800 -	900
1154	B.S.A. INTERNATIONAL MARTINI TYPE S/SHOT R/F TARGET RIFLE: 22 LR; vg bore; front sight being a Redfield International Match Globe type hooded sight; mounts only for rear sights to barrel & lhs of action; barrel inscribed B.S.A. GUNS LTD ENGLAND with B.S.A. TRADE MARK; rhs of action marked B.S.A. MARTINI INTERNATIONAL; obverse side FREELAND ROCK. ISLAND ILL. MADE IN ENGLAND; sharp profiles & clear barrel & action markings; rifle retains all original blue finish to the relevant areas; exc butt stock & forend with an adjustable butt plate; gwo & "almost as new" cond. #PG0166 L/R	\$800 -	1200
1155	WINCHESTER MODEL 52 B/A SPORTING RIFLE: 22LR; 10 shot magazine; 24" barrel; vg bore; ramp & hooded front sight; back sight being a receiver mounted adjustable peep sight; WINCHESTER & TRADE MARK to the breech; sharp profiles & clear markings; rifle retains almost all original blue finish to the relevant areas with most losses to magazine; vg chequered pistol grip stock & forend with cheek piece to the butt; gwo & vg plus cond. #74468B L/R	\$700 -	900
1156	WINCHESTER MODEL 43 B/A C/F SPORTING RIFLE: 22 Hornet; 4 shot mag; 24" barrel; vg bore; std sights; WINCHESTER NEW HAVEN address MODEL 43 & CAL markings to barrel; sharp profiles & clear markings; rifle retains almost all original blue finish to the relevant areas; vg chequered pistol grip stock & forend; with vg leather sling; gwo & vg plus cond. #42525A L/R	\$500 -	700
1157	WINCHESTER MODEL 61 PUMP ACTION SPORTING RIFLE: 22 Cal SL or LR; 12 shot magazine; 24" barrel; vg bore; standard sights; WINCHESTER TRADE MARK, MODEL 61 & CAL markings to barrel; sharp profiles & clear markings; rifle retains almost all original blue finish to the relevant areas; vg original stock with a couple of minor marks; gwo & vg plus cond. #281908 L/R	\$600 -	700
1158	BRNO MOD B/A R/F SPORTING RIFLE: 22LR; 5 shot magazine; 24" barrel; vg shiny bores; standard front sight hood; missing rear sight base only & fitted with a Leupold scope with g. optics; BRNO MOD 2 to barrel & dated 1967 ZBROJOVKA BRNO to side rail; vg profiles & clear markings; rifle retains almost all original blue to barrel, matt grey finish to receiver; vg chequered pistol grip stock; complete with swivels & leather sling; gwo & cond. #123598 L/R	\$700 -	800
1159	FN BROWNING TROMBONE RF SPORTING RIFLE: 22 LR; 12 shot magazine; 22" barrel; vg bore; standard sights; FN BROWNING address to barrel & CAL markings; vg profiles & clear markings; rifle retains 85% original blue finish to the relevant areas; vg butt stock & forend; gwo & vg plus cond. #114903 L/R	\$500 -	700
1160	CZ ZKW465 C/F B/A SPORTING RIFLE: 22 Hornet; Double set triggers; 4 shot magazine; 24" barrel; vg bore; standard sights with rear sight base only; side rail marked ZBROJOVKA BRNO. NARODNI PODNIK; sharp profiles & clear markings; rifle retains almost all original blue finish; g. chequered pistol grip stock & plain forend; gwo & vg plus cond. #13377 Dated 1986 L/R	\$700 -	900
1161	REMINGTON MODEL 12 TROMBONE ACTION R/F RIFLE: 22LR; 12 shot magazine; 24" octagonal barrel; vg bore; standard sights; REMINGTON address, PATENT DATES & Cal marking to the barrel; lhs of action MODEL 12 837495; vg profiles & clear markings; rifle has a flat black finish to the relevant areas; vg butt stock & forend; gwo & vg cond. #837495 L/R	\$500 -	700
1162	WINCHESTER MODEL 62A TROMBONE ACTION RF RIFLE: 22 SL or L rifle; 12 shot magazine; 23" barrel; vg bore; standard sights; WINCHESTER NEW HAVEN address & CAL markings to barrel; sharp profiles & clear markings; rifle retains almost all original blue finish to the relevant areas; vg original stock & forend; gwo & vg plus cond. #405059 L/R	\$600 -	700
1163	BRNO MOD 1 B/A R/F SPORTING RIFLE: 22LR; 5 shot magazine; 23" barrel; vg bore; standard sights; side rail marked ZBROJOVKA BRNO NDRODNI PODNIK; sharp profiles & clear markings; rifle retains almost all original blue finish to the relevant areas; vg chequered pistol grip stock; plain forend; gwo & vg plus cond. #80423 Dated 1951 L/R	\$700 -	900
1164	WINCHESTER MODEL 06 TROMBONE ACTION R/F SPORTING RIFLE: 22 short or Long rifle; 15 shot magazine; 20" barrel; vg bore; standard sights; WINCHESTER NEW HAVEN address & CAL marking to barrel; WINCHESTER TRADE MARK & MADE IN U.S.A. to tang; rifle retains 80% original blue finish, thinning to both sides of action; vg original stock & forend; gwo & vg cond. #755897 L/R	\$450 -	600

1165	J. MARSON CHAMPION GUN SxS HAMMER N.E. SHOTGUN: 12g; 2¾" chambers; tight on the face; 30" barrels; g. bores, with rh barrel with an area of v. fine pitting & choked MOD & FULL; tapered machine cut rib inscribed J.MARSON WEAMAN ST B.HAM ENGLAND CHAMPION GUN ; vg profiles & clear markings; sparce foliate & borderline engraving to lock & t/guard; vg blue finish to barrel; silver grey to locks & t/guard; chequered pistol grip stock & forend, butt stock with minor small chip to the bottom of butt plate; LOP 13½", weight 2.8kgs; gwo & cond. <i>A good "Vintages" gun.</i> #190 Circa 1900 L/R	\$500 -	600
1166	LOT X 2: 1. B.S.A. SPORTMANS 5 B/A SPORTING RIFLE: 22 L.R.; 5 shot magazine, 25" barrel; vg bore; standard sights; B.S.A. address, Cal markings & Model number to barrel; thinning blue finish to barrel; g. original stock; gwo & cond. 2. LITHGOW MODEL 1B B/A SPORTING RIFLE: s/shot; 22 L.R.; 24" barrel; vg bore; standard sights; LITHGOW address, Cal & Model markings to barrel; thinning blue finish to barrel; g. original stock; gwo & cond. 1. #KB41735 2. 192302 L/R	\$300 -	400
1167	WINCHESTER MODEL 52 SPORTER B/A R/F RIFLE: 22LR; 5 shot magazine; 24" barrel; vg shiny bore; no open sights; fitted with a Japanese P6-24x42D scope with good optics; barrel marked WINCHESTER MODEL 52 22 LONG RIFLE with NEW HAVEN address & MADE IN JAPAN ; sharp profiles & clear markings; rifle retains almost all original blue finish to relevant areas; vg chequered pistol grip stock & forend with cheek piece to the butt & black plastic tip to the forend; complete with fold down bipod; gwo & vg plus cond. #10NR800900 L/R	\$900 -	1200
1168	WINCHESTER MODEL 1873 S/R CARBINE: Full magazine; 38 WCF; 12 shot magazine; 20" round barrel; f. bore; standard sights, saddle ring & dust cover; WINCHESTER NEW HAVEN address & CAL markings to barrel; MODEL 1873 to tang; g. profiles, clear barrel & tang markings with a small bruise at the Patents; carbine retains almost all original blue finish to the relevant areas; vg carbine stock & forend; gwo & cond. #356474B C.1890 L/R	\$1500 -	2000 Photo
1169	WINCHESTER MODEL 94 FULL MAGAZINE L/A SPORTING RIFLE: 44-40 Cal; 6 shot magazine; 20" barrel; vg shiny bore; standard sights with hood missing from front sight & elevator missing from rear sight; WINCHESTER MODEL 94 NEW HAVEN barrel address & CAL marking; wear to profiles & clear barrel address; silver/grey finish to all metal; g. shot gun butt; wear to forend; gwo & f to g cond. #3847122 Circa 1973 L/R	\$500 -	600
1170	WINCHESTER MODEL 53 HALF MAGAZINE L/A RIFLE: 32 WCF; 5 shot magazine; 22" round barrel; vg bore; standard sights; WINCHESTER address MODEL 53 NICKEL STEEL & CAL markings to barrel; WINCHESTER & TRADE MARK MADE IN USA to tang; slight wear to profiles & Cal markings to barrel; blue/grey finish to barrel; patchy blue to action; g. butt stock, wear to forend; gwo & f to g cond. #988338 L/R	\$500 -	600
1171	WINCHESTER MODEL 94 FULL MAGAZINE L/A SPORTING CARBINE: 30-30 Cal; 6 shot; 20" barrel; g. bore; standard sight with hood missing from front sight; WINCHESTER MODEL 94 NEW HAVEN barrel address & Cal markings; wear to profiles, clear barrel markings; silver grey finish to all metal; g. shotgun butt & forend; gwo & f to g cond. #3948110 C.1974 L/R	\$600 -	600
1172	WINCHESTER MODEL 1892 HALF MAGAZINE L/A C/F RIFLE: 32 WCF; 5 shot magazine; 24" octagonal barrel; f. bore; standard sights; WINCHESTER NEW HAVEN address & CAL markings to barrel; MODEL 1892 WINCHESTER TRADE MARK & PAT DATES to tang; g. profiles & clear markings; blue/grey finish to barrel, action, lever & butt plate; g. stock with minor marks; gwo & cond. #545185 Circa 1910 L/R	\$500 -	600
1173	ROSSI COACH GUN SxS HAMMER N.E SHOT GUN: 12G; 2¾" chambers; tight on the face; 20" barrels; vg bores, choked MOD & FULL; tapered machine cut barrel rib; sharp profiles; plain action & locks; gun retains almost all blue original finish to the relevant areas; vg plus stock & forend; gwo & cond. #150387 L/R	\$300 -	400
1174	WINCHESTER MODEL 90 TROMBONE ACTION R/F RIFLE: 22 WRF; 12 shot magazine; 24" octagonal barrel; g. bore; standard sights; WINCHESTER NEW HAVEN address MODEL 90 & CAL markings to barrel; WINCHESTER TRADE MARK & MADE IN USA to tang; g. profiles & clear markings; blue/grey patina to barrel, magazine, action & fittings; g. original stock with minor marks; gwo & cond. #741987 Circa 1930 L/R	\$350 -	450
1175	RUGER MODEL 77/22 B/A SPORTING RIFLE: 22LR; 10 shot magazine; 20" barrel; exc bore; standard sights, plus fitted with a Leupold scope; RUGER address to barrel; side rail inscribed RUGER 77/22 ; sharp profiles & clear markings; rifle retains all original blue finish to the relevant areas; exc chequered pistol grip stock & forend; gwo & exc cond. #700-02076 L/R	\$600 -	700

1176	LOT X 2: 1. WINCHESTER MODEL 121 R/F SPORTING RIFLE: 22 short long or long rifle; s/shot; 21" round barrel; exc bore; standard sights; WINCHESTER NEW HAVEN address MODEL 121 & CAL markings to barrel; sharp profiles & clear markings; rifle retains all original blue finish to the relevant areas; exc stock & forend; gwo & exc cond. 2. COOEY MODEL 78 B/A SPORTING RIFLE: s/shot; 22LR; 26.5" barrel; g. bore; standard sights; COOEY MODEL 78 to receiver; g. profiles & clear markings; blue/grey patina to all metal; g. original stock with minor marks; gwo & vg cond. 1. Z202726 2. 5750 L/R	\$350 -	450
1177	MAUSER MOD MM 410 B B/A R/F SPORTING RIFLE: 22 LR; 10 shot magazine; 23" barrel; vg shiny bore; standard ramp front sight, missing hood; scope mount to lhs of receiver; plus scope & mounts to lhs of barrel at the breech; sharp profiles; rifle retains almost all original blue finish; vg chequered pistol grip stock & forend; complete with swivels; gwo & vg plus cond. #292 L/R	\$900 -	1200 Photo
1178	LOT x 2 LITHGOW MODEL 12 B/A SPORTING RIFLES: 1. 22 LR; 5 shot magazine; 25" barrel; vg bore; standard sights; LITHGOW address & Cal markings to barrel; vg profiles & clear markings; rifle retains 85% original blue finish; g. original stock; gwo & vg cond. 2. 22LR; 10 shot magazine; 22½" barrel with a threaded muzzle; standard sights plus a scope base to receiver; LITHGOW address, Model & Cal markings to barrel; g. profiles & clear markings; blue/plum finish to barrel; thin blue to fittings; g. stock with minor marks; gwo & cond. 1. 62960 2. 11212 L/R	\$350 -	400
1179	PIEPER SIDELOCK SxS N.E. SHOT GUN: 12G; 2¾" chambers; tight on the face; 29½" barrels; g. bores choked FULL & FULL; concaved barrel rib & marked TESTED FOR SMOKELESS POWDER; plain locks & action; slight wear to profiles, blue/grey finish to locks, thinning in some areas; silver grey to action & lock plate; f to g chequered pistol grip stock & forend; gwo & f to g cond. #37869 L/R	\$500 -	600
1180	BRNO MOD 4 B/A R/F SPORTING RIFLE: 22 LR; 5 shot magazine; 27" barrel; vg shiny bore; no open sights, only the front sight base; barrel marked BRNO MOD 4; sharp profiles & clear markings; rifle retains almost all original blue finish; vg plain pistol grip stock & forend; gwo & vg plus cond. #03574 Dated 1956 L/R	\$800 -	900 Photo
1181	WINCHESTER MODEL 88 L/A C/F SPORTING RIFLE: 243 Win; 4 shot box magazine; 22" barrel; vg shiny bore; standard sights; WINCHESTER NEW HAVEN address MOD 88 & CAL markings to barrel; sharp profiles & clear barrel markings; rifle retains almost all original blue finish; vg chequered pistol grip stock & forend; gwo & vg plus cond. #100327 Circa 1960 L/R	\$1200 -	1400 Photo
1182	STIRLING MODEL 14 B/A R/F SPORTING RIFLE: 22 LR; 10 shot magazine; 24" barrel; g. bore; standard sights & fittings; STIRLING address & markings to barrel; g. profiles & clear markings; rifle retains almost all original blue finish with losses to t/guard; g. pistol grip stock & forend; gwo & cond. #389084 L/R	\$300 -	400
1183	SAKO MODEL RIIHIMAKI L.461 C/F B/A SPORTING RIFLE: 222 Rem; 4 shot magazine; 24" barrel; vg shiny bore; standard front sight, no rear sights fitted; side rail inscribed SAKO RIIHIMAKI 11804; sharp profiles & clear markings; rifle retains almost all original blue finish; vg chequered pistol grips stock & forend with cheek piece to butt; gwo & vg cond. #11804 L/R	\$800 -	900
1184	ANCHUTZ MODEL 1517 R/F SPORTING RIFLE: 22LR; 5 shot magazine; 18" barrel; vg bore; no open sights fitted with a Leupold M8-4X Compact scope with g. optics; ANCHUTZ markings to siderail; sharp profiles & clear markings; rifle retains almost all original blue finish; vg chequered pistol grips & forend; gwo & vg cond. #264643 L/R	\$600 -	800
1185	SAVAGE SPORTER B/A R/F RIFLE: 22LR; 5 shot magazine; 23" barrel; vg bore; standard sights; N.Y. address, Model & Patent dates to barrel; sharp profiles & clear markings; rifle retains almost all original blue finish to the relevant areas; vg original stock with a few v. minor marks; gwo & vg cond. #91630 L/R	\$400 -	500
1186	WINCHESTER MOD.97 PUMP ACTION SHOT GUN: 12G; 5 shot; 2¾" chamber; 21" barrel; exc bore; standard sights & choked CYL; barrel marked MODEL 97 WINCHESTER 12GA CYL 2¾"; sharp profiles & clear barrel markings; gun retains almost all original blue finish to the relevant areas; vg butt stock & forend; gwo & fine cond. #911590 C.1945 Cat C L/R	\$1300 -	1500 Photo
1187	WINCHESTER MODEL 1897 PUMP ACTION SHOT GUN: 12G; 2¾" chambers; 5 shot; 28" barrel; vg bore; standard sights; WINCHESTER NEW HAVEN address & CAL marking to barrel; sharp profiles with slight wear to barrel address; gun retains 85% original blue finish with most losses to t/guard; g. original walnut stock with worn chequered forend; gwo & cond. #224933 C.1904 Cat C L/R	\$1300 -	1500 Photo

1188	SMITH & WESSON MODEL 1000 S/A SHOT GUN: 12G; 2¾" chamber; 5 shot; 30" barrel; exc bore; standard sights; ventilated machine cut barrel rib; plain action with sections of scroll engraving & marked SMITH & WESSON MODEL 1000 FS21293 ; sharp profiles & clear engraving; gun retains almost all original blue finish to the relevant areas; vg chequered pistol grip stock & forend; gwo & exc cond. #FS21293 Cat C L/R	\$600 -	700
1189	WINCHESTER MODEL 03 S/A SPORTING RIFLE: 22 Win automatic; 10 shot tube magazine in butt stock; 20" barrel; g. bore; standard sights; WINCHESTER NEW HAVEN address & CAL markings to barrel; g. profiles & clear barrel markings; blue/grey patina to barrel; thinning blue to action & butt plate; grey to t/guard; g. original stock with minor marks; complete with leather sling; gwo & cond. #116137 Cat C L/R	\$400 -	600
1190	WINCHESTER MOD 74 S/A R/F SPORTING RIFLE: 22LR; 10 shot tubular magazine in butt stock; 24" barrel; g. bore; standard sights; WINCHESTER NEW HAVEN address, MODEL 74 & CAL markings; g. profiles & clear barrel markings; rifle retains 85% original blue finish to the relevant areas; g. original stock with minor marks; gwo & cond. #107475 Cat C L/R	\$400 -	600
1191	F.N. BROWNING MODEL B. S/A SPORTING RIFLE: 22LR; 10 shot tube magazine; 19" barrel; vg bore; standard sights; FN barrel address; sharp profiles, clear address & markings; rifle retains all original blue finish to the relevant areas; exc chequered pistol grip stock & forend; gwo & almost "as new" cond. #73F71331 Cat C L/R	\$450 -	550
1192	WINCHESTER MODEL 1897 PUMP ACTION SHOT GUN: 12G; 5 shots, 2¾" chamber; 32" barrel; vg bore; choked FULL; standard sights; MODEL 1897 & Trade-mark to slide; g. profiles & clear markings; silver/grey finish to barrel, action & fittings with traces of original blue; g. pistol grip stock with minor marks & scratches; comes with a spare barrel; gwo & cond. #297488 Cat C L/R	\$800 -	900 Photo
1193	WINCHESTER MODEL 12 PUMP ACTION SHOT GUN: 12G; 5 shots; 2¾" chamber; 28" barrel; f. bore choked CYL & fitted with a PATENT CHOKE Co HARTFORD CONN VARIABLE CHOKE ; WINCHESTER NEW HAVEN address, MODEL 12 & CAL markings to barrel; g. profiles & clear barrel markings; thin blue finish to barrel, strong to action; g. pistol grip stock with minor marks; gwo & cond. #1372097 C.1963 Cat C L/R	\$500 -	700
1194	WINCHESTER MODEL 77 S/A R/F RIFLE: 22LR; 10 shot box magazine; 22" barrel; vg bore; standard sights; WINCHESTER MODEL 77 & WINCHESTER TRADE MARK to barrel; sharp profiles & clear barrel markings; rifle retains almost all original blue finish to the relevant areas; exc pistol grip walnut stock; gwo & exc cond. #167182 Circa 1960 Cat C L/R	\$400 -	500
1195	FN BROWNING MODEL A S/A R/F RIFLE: 22LR; 10 shot tube magazine; 19½" barrel; vg bore; standard sights; FN barrel address & Cal markings; sharp profiles & clear markings; rifle retains almost all original blue finish to the relevant areas; vg stock & forend with a few v. minor marks; gwo & vg plus cond. #145518 Cat C L/R	\$400 -	500
1196	WINCHESTER MODEL 42 STANDARD GRADE PUMP ACTION SHOT GUN: 410 Cal; 5 shot; 26" barrel; f to g bore; standard sights; WINCHESTER address, MODEL & Cal markings to barrel; g. profiles & clear markings; soft grey patina to barrel, magazine tube & actions; g. pistol grip walnut stock with a few minor marks; gwo & cond. #12359 Circa 1934 CAT C L/R	\$800 -	1200 Photo
1197	WINCHESTER MODEL 97 STANDARD PUMP ACTION SHOT GUN: 12G; 5 shot; 30" barrel; vg bore; standard sight; MODEL 97, WINCHESTER TRADE MARK, CALIBRE & CHOKED FULL to barrel; slight wear to profiles & clear markings; blue/grey finish to barrel & action; g. pistol grip stock with minor marks; gwo & f to g cond. #822417 Circa 1931 Cat C L/R	\$600 -	800 Photo
1198	WINCHESTER MODEL 12 TRAP GUN PUMP ACTION SHOT GUN: 12G; 5 shot; 30" barrel with a ventilated rib; vg shiny bore & choked FULL; standard sights; WINCHESTER NEW HAVEN address MODEL 12 & CAL marking to barrel; sharp profiles & clear markings; gun retains almost all original blue finish to the relevant areas; vg select walnut Monte Carlo stock with chequered pistol grip & forend; gwo & exc cond. #Y2011790 Circa 1950 Cat C L/R	\$1600 -	2000 Photo

*Thank you for participating in our 60th auction
Stay safe & be well.*

BUYER'S TERMS & CONDITIONS OF BUSINESS. Page 1.

All items listed in this catalogue & the sale thereof, are subject to the following terms & conditions. In particular please note Conditions 3 & 4 which relate to the requirement to investigate lots prior to bidding & limitations & exclusions of legal liability of Australian Arms Auctions Pty Ltd ("AAA") & the Seller of the goods ("the Vendor").

1. CONTRACTUAL RELATIONSHIPS

- (a) These Buyer's Terms & Conditions of Business constitute the entire contractual relationship between AAA, the Vendor & the Buyer.
- (b) As auctioneer, AAA acts as agent for the Vendor. A sale contract is made directly between the Vendor & the Buyer. However, AAA may own a lot (& in such circumstances acts in a principal capacity as Vendor) &/or may have a legal, beneficial or financial interest in a lot as a secured creditor or otherwise.
- (c) Any person who bids on any item included in this catalogue or otherwise included in the sale, whether successful or unsuccessful in the bid, is deemed to have accepted these Buyer's Terms & Conditions of Business & agrees to unreservedly be bound by them.

2. COMMON TERMS. In these Buyer's Terms & Conditions of Business:

- 'AAA' means Australian Arms Auctions Pty Ltd (ABN 75 058 721 047) the address of which is PO Box 1142, Doncaster East, Victoria Australia 3109.
- 'ABN' means Australian Business Number as defined in a New Tax System (Australian Business Number) Act 1999 as amended;
- 'Australian Resident' means an Australian resident as defined in the GST Act;
- 'Bidder' is any person considering, making or attempting to make a bid, by whatever means, & includes Buyers;
- 'Buyer' is the person who makes the highest bid or offer accepted by the Auctioneer & includes such person's principal when bidding as agent;
- 'Buyer's Expenses' are any costs or expenses due to AAA from the Buyer, including GST;
- 'Buyer's Premium' is the commission payable by the Buyer on the Hammer Price in accordance with Condition 14 plus any applicable GST (see condition 13 regarding GST);
- 'Forgery' an imitation made with the intention to deceive as to authorship, attribution, origin, composition, age or source, which is not so described in the catalogue & which has a value materially less than if it had been in accordance with the description in the catalogue.
- 'GST' means a tax payable under the GST Act;
- 'GST Act' means a New Tax System (Goods & Services Tax) Act 1999 as amended;
- 'Hammer Price' is the highest bid accepted by the Auctioneer by the fall of the hammer, or in the case of a post-auction sale, the agreed sale price;
- 'Insurance' means transit insurance of Buyers goods & shall be charged unless notified otherwise.
- 'Purchase Price' is the Hammer Price & applicable Buyer's Premium & GST;
- 'Hard Reserve' is the confidential minimum Hammer Price at which the Vendor has agreed to sell a lot;
- 'Storage Charge' is the amount in which AAA in its absolute discretion may impose in addition to the Purchase Price on any lot not collected within 2 days of the auction & such charge, if imposed, shall be deemed a Buyer's Expense.
- 'Transfer fee' is the amount, per licensed firearm, plus GST, due & payable on transfer of all licensed firearms & shall be deemed a Buyer's Expense.
- 'Tax Invoice' means a tax invoice as defined in the GST Act.
- 'Vendor' is the person offering a lot for sale (including any agent executors or personal representatives);

3. DUTIES OF BIDDERS & OF AAA IN RESPECT OF ITEMS FOR SALE

- (a) AAA's knowledge in relation to each lot is partially dependent on information provided to it by the Vendor & AAA is not able to & does not carry out exhaustive due diligence on each lot. Bidders acknowledge this fact & accept responsibility for carrying out inspections & investigations to satisfy themselves as to the lots in which they may be interested.
- (b) Each lot offered for sale by AAA is available for inspection by Bidders prior to the sale. AAA accepts bids on lots solely on the basis that Bidders (& independent experts on their behalf, to the extent appropriate given the nature & value of the lot & the Bidder's own expertise) have fully inspected the lot prior to bidding & have satisfied themselves as to both the condition of the lot & the accuracy of its description.
- (c) Bidders acknowledge that many lots are of an age & type which means that they are not in perfect condition. All lots are offered for sale in the condition they are in at the time of the auction (whether or not Bidders are in attendance at the auction). Condition reports may be available to assist when inspecting lots. Catalogue descriptions & condition reports may on occasions make reference to particular imperfections of a lot, but Bidders should note that lots may have other faults not expressly referred to in the catalogue or condition report. Illustrations are for identification purposes only & will not convey full information as to the actual condition of lots.
- (d) Information provided to Bidders in respect of any lot, including any estimate, whether written or oral & including information in any catalogue, condition or other report, commentary or valuation, is not a representation of fact but rather is a statement of opinion genuinely held by AAA. Any estimate may not be relied on as a prediction of the selling price or value of the lot & may be revised from time to time in AAA's absolute discretion. Such revision may be given by a saleroom notice in writing or orally by the Auctioneer prior to the offering of the lot.
- (e) Subject to the matters referred to at 3(a) to 3(d) above & to the specific exclusions contained at Condition 4 below, AAA shall exercise such reasonable care when making express statements in catalogue descriptions or condition reports as is consistent with its role as Auctioneer of lots in the sale to which these Conditions relate, & in the case of (i) the information provided to it by the Vendor; (ii) scholarship & technical knowledge; & (iii) the generally accepted opinions of relevant experts, in each case at the time any such express statement is made.

4. EXCLUSIONS & LIMITATIONS OF LIABILITIES' TO BUYERS

- (a) In the light of the matters in Condition 3 above & subject to Condition 4(d), neither AAA nor the Vendor;
- (i) is liable for any errors or omissions in information provided to Bidders by AAA, whether orally or in writing, whether negligent or otherwise, except as set out in Condition 3(e) above;
- (ii) gives any guarantee or warranty to Bidders & any implied warranties & conditions are excluded (save in so far as such obligations cannot be excluded by law);
- (iii) accepts responsibility to any Bidders in respect of acts or omissions (whether negligent or otherwise) by AAA in connection with the conduct of auctions or for any matter relating to the sale of any lot;
- (b) Unless AAA owns a lot offered for sale, it is not responsible for any breach of these conditions by the Vendor;
- (c) Without prejudice to Condition 4(a), any claim against AAA or the Vendor by a Bidder is limited to the Purchase Price with regard to that lot. Neither AAA nor the Vendor shall under any circumstances be liable for any consequential losses, costs or any other amount on account of damages;
- (d) None of this Condition 4 shall exclude or limit AAA's liability in respect of any fraudulent misrepresentation made by AAA or the Vendor.

5. BIDDING AT AUCTION

- (a) AAA has absolute discretion to refuse admission to the auction. Bidders must complete a Bidder's registration form & supply photo ID & such information & references as required by AAA. Bidders act as principal unless they have AAA's prior written consent to bid as agent for another party. Bidders are personally liable for their bid & are jointly & severally liable with their principal if bidding as an agent. Bidders must supply, at the time of initial registration & each & every subsequent auction registration, any & all alternate delivery instructions along with their full details therein, no responsibility can be taken by AAA for instructions received thereafter;
- (b) AAA advises Bidders to attend the auction but will seek to carry out absentee written bids which are in Australian dollars & in AAA's opinion, are unambiguous & received sufficiently in advance of the sale of the lot & will endeavour to ensure that the first received of identical written bids has priority;
- (c) Where available, written & telephone bids are offered as an additional service for no extra charge, at the Bidder's risk & are undertaken subject to AAA's other commitments at the time of the auction; AAA therefore cannot accept liability for failure to place such bids & all buyers are encouraged to attend the auction in person or by engaging the services of an agent to inspect the goods & bid on their behalf. Telephone bids & the auctions may be

Australian Arms Auctions Pty. Ltd.

BUYER'S TERMS & CONDITIONS OF BUSINESS. Page 2.

recorded. Telephone bids will only be accepted when prior arrangements, satisfactory to AAA have been made & cannot be accepted on items with an estimate of \$1500 & under. Telephone bids shall be registered at the least of the lower estimate. Absentee Bidders are accorded the same bidding rights & priority as Bidders present in the room at the time of sale. Absentee bids will not be accepted outside AAA's accepted amount increments & an absentee bid will automatically be rounded up or down by AAA to the nearest bid increment;

(d) Telephone, mail, fax or email absentee bids may not be accepted after the Thursday preceding the auction;

(e) Additional images may be made available upon request & AAA reserve the option to limit images to 3 images per auction item & supplied only on items to the value of \$800 & greater. These images may not be available after Wednesday 4.00 pm.

6. CONDUCT OF THE AUCTION

(a) Unless otherwise specified, all lots are offered subject to a Hard Reserve, which shall be no higher than the low presale estimate at the time of the auction as disclosed in the catalogue or announced by the Auctioneer prior to the sale of any lot;

(b) The Auctioneer has discretion at any time to refuse any bid, withdraw any lot, re-offer a lot for sale (including after the fall of the hammer) if he believes there may be error or dispute, & take such other action as he reasonably thinks fit;

(c) The Auctioneer will commence & advance the bidding at the levels of \$0 to \$499 at \$25 increments; \$500 to \$999 at \$50 increments; \$1000 to \$1999 at \$100 increments; \$2000 to \$4,999 at \$200 increments; \$5000 to \$9,999 at \$500 increments; \$10,000 to \$19,999 increments \$1,000; \$20,000 to 49,999 at \$2,000 increments, auctioneer's discretion after that; notwithstanding he may at his discretion accept a bid not to this scale as he considers appropriate & is entitled to place a bid or series of bids on behalf of the Vendor up to the Hard Reserve on the lot, without indicating he is doing so & whether or not other bids are placed;

(d) Subject to the Auctioneer's discretion referred to in Condition 6(b) above, the contract between the Buyer & the Vendor is concluded on the striking of the Auctioneer's hammer (or other signal indicating the conclusion of bidding), whereupon the Buyer becomes liable to pay the Purchase Price;

(e) Any post-auction sale of lots offered at auction shall incorporate these Conditions as if sold during the course of the auction.

7. PAYMENT & COLLECTION

(a) Unless otherwise agreed, payment of the Purchase Price for a lot & any Buyer's Expenses are due in Australian dollars immediately on conclusion of the auction (the "Due Date") notwithstanding any requirements for export, import or other permits for such lot;

(b) Title in a purchased lot will not pass until AAA has received the Purchase Price & Buyer's Expenses for that lot in cleared funds. AAA is not obliged to release a lot to the Buyer until title in the lot has passed & appropriate identification has been provided, & any earlier release does not operate to pass of title in the goods which comprise the lot or release the Buyer from its unconditional obligation to pay the Purchase Price & Buyer's Expenses.

(c) The Buyer is obliged to arrange collection of purchased lots within two working days of the auction. Purchased lots are at the Buyer's risk (& therefore their sole responsibility for insurance) from the earliest of (i) collection or (ii) two working days after the auction. Until risk passes, AAA will compensate the Buyer for any loss or damage to the lot up to a maximum of the Purchase Price paid.

(d) The supply of an authority to release any lot to a third party by the Buyer shall constitute collection by the Buyer.

(e) All packing & handling is at the Buyer's risk. AAA will not be liable for any acts or omissions by, either itself, its agent or third party packers or shippers.

(f) Credit card details must be supplied for any shipping prior to the auction.

(g) **PAYMENT MAY BE MADE IN ONE OF THE FOLLOWING WAYS:**

(i) Cash (in Australian dollars only);

(ii) Personal or business cheque (subject to provision of appropriate details including but not limited to driver's licence number) in the case of residents of Australia;

(iii) Direct Deposits, International Bank cheque/draft & Telegraphic Transfers in Australian dollars made payable to **Australian Arms Auctions P/L, C/o Commonwealth Bank of Australia, Bank sort Code No. 063-882, Account No. 1037-1874, IBAN/Swift code: CTBAAU2S**. Credit Card facilities are available by prior arrangement for Visa & Mastercard. Credit card payments carry a **1.65% surcharge GST inclusive**. American Express & Diners are not available as a method of payment;

(h) AAA reserves the right to withhold any lot from collection until funds paid for all lots purchased by the Buyer have cleared into AAA's bank account;

(i) No overseas personal or business cheques will be accepted as payment for all or any lot purchased by the Buyer;

(j) Buyers may not withhold payment on the main invoice in order to make one payment for both shipping & the main invoice;

(i) Legal title shall not pass to the Buyer until the purchase price, together with the premium & all other charges have been paid in full;

8. REMEDIES FOR NON-PAYMENT: Without prejudice to any rights the Vendor may have, if the Buyer, without prior agreement, fails to make payment for the lot within two working days of the auction, AAA may in its sole discretion (having informed the Vendor) exercise one or more of the following remedies:

(a) store the lot at its premises or elsewhere at the Buyer's sole risk & expense;

(b) cancel the sale of the lot;

(c) set off any amounts owed to the Buyer by AAA against any amounts owed to AAA by the Buyer in respect of the lot;

(d) reject future bids from the Buyer or render such bids subject to payment of a deposit;

(e) charge interest at 10% per annum above the base lending rate quoted by the Commonwealth Bank of Australia from the Due Date to the date the Purchase Price & relevant Buyer's Expenses are received in cleared funds & this interest will be invoiced monthly;

(f) exercise a lien over any of the Buyer's property which is in the possession of a AAA. AAA shall inform the Buyer of the exercise of any such lien & within 14 days of such notice may arrange the sale of such property & apply the proceeds to the amount owed to AAA;

(g) resell the lot by auction or private sale, with any estimate or hard reserve at AAA's discretion. In the event such resale is for less than the Purchase Price & Buyer's Expenses for that lot, the Buyer will remain liable for the shortfall together with all costs incurred in such resale;

(h) commence legal proceedings to recover the Purchase Price & Buyer's Expenses for that lot, together with interest & the costs of such proceedings on a full indemnity basis; or

(i) release the name & address of the Buyer to the Vendor to enable the Vendor to commence legal proceedings to recover the amounts due & legal costs. AAA will take reasonable steps to notify the Buyer prior to releasing such details to the Vendor.

9. FAILURE TO COLLECT PURCHASES

(a) If the Buyer pays the Purchase Price & Buyer's Expenses but fails to collect a purchased lot within 2 working days of the auction, the lot will be stored at the Buyer's expense (& risk) at AAA's premises or with a third party & will not be released until the payment of any Storage Charge imposed by AAA.

(b) If a purchased lot is paid for but not collected within four months of the auction, the Buyer authorises AAA, having given notice to the Buyer, to arrange a resale of the item by auction or private sale, with estimates & hard reserves at AAA's discretion. The proceeds of such sale, less all costs incurred by AAA, will be forfeited unless collected by the Buyer within 2 years of the original auction.

Australian Arms Auctions Pty. Ltd.

BUYER'S TERMS & CONDITIONS OF BUSINESS. Page 3.

10. GENERAL

- (a) All images & other materials produced for the auction are the copyright of AAA, for use at AAA's discretion.
- (b) No cameras or phone cameras are permitted within the auction venue & no photographs are permitted without prior consent.
- (c) Notices to AAA should be in writing & addressed to the address for AAA provided in the front cover of the sale catalogue, quoting the sale date & if applicable the sale reference number specified in the sale catalogue. Notices by AAA's to any buyer or Bidder shall be addressed to the last address notified by them to AAA.
- (d) Should any provision or provisions of these Buyer's Terms & Conditions of Business be held unenforceable for any reason, that provision or those provisions shall be deemed to be severed from the contract, the remaining provisions remaining in full force & effect.
- (e) These Conditions of Business are not assignable by any Buyer without AAA's prior written consent, but are binding on Buyer's successors, assigns & representatives. No act, omission or delay by AAA shall be deemed a waiver or release of any of its rights or the rights of the Vendor.
- (f) These terms & conditions set out the entire agreement & understanding between the parties with respect to the subject matter hereof. It is agreed that, save in respect of liability for fraudulent misrepresentation, no party has entered into any contract pursuant to these terms in reliance on any representation, warranty or undertaking which is not expressly referred to in such materials.

11. LAW.

Governing Law: These Conditions of Business & all aspects of all matters, transactions or disputes to which they relate or apply shall be governed, interpreted & adjudicated in accordance with the laws of & the courts in the state of Australia in which the sale takes place.

Service of Process: All Bidders hereby irrevocably consent to the service of process or any other documents in connection with any proceedings issued by AAA or the Vendor in any court by facsimile transmission or by prepaid post to the last address of the Buyer &/or the Bidder known to AAA.

12. GST. All monies payable to AAA under these Conditions of Business are GST exclusive & if AAA becomes liable for GST in respect of any supply made by AAA under these Buyer's Terms & Conditions of Business then the amount the Buyer must pay under these Buyer's Terms & Conditions of Business is to be increased so that AAA will receive an amount (the GST inclusive amount) which after subtracting the relevant amount of GST payable by AAA will leave as the resulting amount an amount which is the same as the GST exclusive amount. That increase is to take place on the earlier of:

- (i) The date AAA becomes liable for GST;
- (ii) The date the relevant supply is made;
- (b) If paragraph (a) above applies AAA will give the Buyer a Tax Invoice;
- (c) In addition to the Hammer Price GST will also be payable in respect of insurance, storage, transfer fees & other services supplied by AAA or its nominated suppliers. Additionally GST may also be payable in respect of some goods auctioned by AAA. Whether or not those goods attract GST will be indicated in the sale catalogue & the amount the Buyer must pay for such goods will be increased so that AAA will receive an amount (the GST inclusive amount) which after subtracting the relevant amount of GST payable by the Vendor will leave as the resulting amount an amount which is the same as the Hammer Price (the GST exclusive amount);
- (d) The Buyer's Premium plus GST on the Buyer's Premium will be added to & constitute part of the Hammer Price;

13. BUYER'S PREMIUM. A Buyer's Premium on each lot at a rate of sixteen point five percent (16.5%) plus GST of the Hammer Price is payable by the Buyer in addition to the Hammer Price.

14. TRANSFER FEES 1. A fee of \$25 per licensed firearm plus GST is due & payable on transfer of all licensed firearms into AAA.

15. TRANSFER FEES 2. A fee of \$25 per licensed firearm plus GST from AAA to a dealer or licenced firearm holder.

16. STORAGE FEES. A fee of \$5.00 per lot, per week plus GST is due & payable for storage.

17. INSURANCE. AAA shall charge a transit insurance fee at the rate of 1.5% plus GST of the hammer price of the Lot.

18. DATA PROTECTION: AAA may use your data to notify you about changes to our services, or to provide you with information about upcoming auctions or events which we feel may be of interest to you. We will not disclose your data to any third party. The Buyer has the right to request AAA not to use the Buyer's information for these purposes by contacting AAA directly.

19. FORGERIES & DISPUTES:

- (a) In the event of any dispute following the sale of a Lot, AAA, only upon receipt of a written notice of the facts within 35 days of the sale, will investigate the claim & may rescind the sale provided that:
- (b) The Lot is returned in the same condition as at the time of the sale.
- (c) Written statement as proof of the forgery is provided to AAA from an authority recognized by AAA & the Buyer demonstrates to the reasonable satisfaction of AAA that:
 - (i) The general opinion of scholars & experts, at the time of the sale, would have indicated that the Lot was a deliberate forgery: or
 - (ii) Scientific processes in existence at the time of the sale would be established that the Lot was a deliberate forgery.
 - (iii) The benefit of these conditions is not assignable.

20. LIMIT OF RESTITUTION:

- (a) Under no circumstances will AAA be responsible for lost profits or other financial damages.
- (b) AAA will not be responsible for shipping costs, after auction appraisal fees, testing or any other post auction costs. If it is agreed that an item may be returned, it is the buyer's responsibility to return it in the same condition as received.

21. TYPE OF RESTITUTION: An item that qualifies for an adjustment is limited to one of the following options:

- (a) Major problems, (i.e. fakes, significant alteration, major unannounced restoration, etc.) will result in a refund in sale price, adjustment in sale price or repair by AAA. AAA shall be the judge as to the final resolve.
- (b) Less than major problems or discrepancies are not part of the restitution & no refund or adjustment will be considered for less than major problems.
- (c) While an action & barrel condition is listed as good etc working order, this applies to the mechanical working system only. AAA does not test fire round/s.

22. TIME LIMIT: Live bidders are subject to 1C under these Buyer's Terms & Conditions of Business in respect to any & all such refunds. If you are an absentee bidder then it is your responsibility to examine the lot immediately upon receipt. If a major discrepancy should be discovered, it is your responsibility to contact AAA immediately. Please note: All options for refunds or adjustment become null & void 35 days after the auction. We pay consignors on the 35th day. Once we have paid our consignors we no longer have control for the payment & under no circumstances can we consider any refunds. If you suspect that there is a major discrepancy or problem with authenticity of your lot, it is your responsibility to contact our office before the 35 days are up & let us know that you need extra time. We can usually make arrangements to extend the guarantee for a few days if you personally advise us. Late payment, means you receive your item/s late, & does not qualify for special privileges.

Australian Arms Auctions Pty Ltd

ABN 75 058 721 047 / ACN 058 721 047

Prices Realised at Auction 18/02/2023

1	700	75	2,800	150	1,000	226	3,400	301	1,000	377	700	453	1,700	528	750
2	900	76	1,200	151	750	227	2,800	302	750	378	1,000	454	1,800	529	1,000
3	1,200	77	2,000	152	400	228	4,200	303	1,800	379	1,800	455	950	530	650
4	2,400	78	1,600	153	950	229	4,000	304	2,000	380	4,200	456	2,200	531	0
5	750	79	1,800	154	375	230	2,000	305	1,900	381	850	457	950	532	500
6	950	80	325	155	0	231	3,800	306	400	382	650	458	800	533	450
7	900	81	1,800	156	800	232	1,400	307	1,200	383	800	459	2,400	534	325
8	500	82	800	157	475	233	2,800	308	1,000	384	550	460	1,300	535	475
9	900	83	375	158	1,200	234	1,600	309	700	385	500	461	1,500	536	0
10	1,200	84	750	159	2,200	235	1,300	310	0	386	900	462	1,200	537	1,100
11	900	85	700	160	1,500	236	800	311	8,500	387	850	463	1,000	538	400
12	500	86	3,200	161	750	237	10,000	312	31,000	388	1,100	464	835	539	425
13	1,000	87	1,200	162	1,400	238	8,000	313	3,800	389	650	465	2,400	540	0
14	900	88	600	163	1,500	239	0	314	1,700	390	1,100	466	1,700	541	425
15	475	89	900	164	600	240	1,800	315	1,600	391	1,700	467	2,200	542	1,900
16	1,100	90	1,200	165	1,000	241	0	316	1,500	392	850	468	2,600	543	2,000
17	2,700	91	0	166	550	242	800	317	1,700	393	0	469	1,800	544	1,000
18	700	92	700	167	4,200	243	2,200	318	1,700	394	0	470	2,200	545	375
19	900	93	0	168	1,400	244	1,200	319	2,400	395	1,400	471	1,600	546	600
20	550	94	2,000	169	550	245	1,300	320	1,000	396	600	472	850	547	500
21	650	95	1,600	170	900	246	0	321	1,000	397	750	473	750	548	2,000
22	1,100	96	4,000	171	1,300	247	0	322	3,000	398	500	474	1,500	549	2,000
23	3,800	97	1,200	172	450	248	4,400	323	1,000	399	0	475	1,500	550	1,100
24	500	98	2,000	173	475	249	700	324	2,400	400	850	476	650	551	1,200
25	850	99	950	174	6,000	249a	600	325	2,000	401	850	477	650	552	1,200
26	850	100	1,800	175	550	250	750	326	950	402	550	478	800	553	1,400
27	1,200	101	2,400	176	400	251	1,100	327	4,400	403	600	479	600	554	700
28	950	102	1,400	177	1,000	252	950	328	1,800	404	650	480	1,000	555	1,100
29	650	103	50	178	375	253	1,000	329	2,600	405	600	481	650	556	750
30	1,300	103a	550	179	425	254	750	330	2,600	406	650	482	700	557	1,600
31	700	104	1,800	180	0	255	1,300	331	1,700	407	0	483	800	558	1,100
32	500	105	2,400	181	550	256	750	332	600	408	600	484	900	559	700
33	800	106	1,100	182	950	257	800	333	0	409	550	485	850	560	750
34	0	107	2,800	183	1,600	258	2,200	334	650	410	0	486	650	561	425
35	475	108	1,500	184	800	259	3,200	335	0	411	800	487	550	562	900
36	800	109	0	185	700	260	850	336	950	412	2,400	488	500	563	1,100
37	400	110	5,000	186	750	261	0	337	475	413	2,400	489	850	564	1,900
38	425	111	800	187	475	262	1,000	338	750	414	550	490	700	565	900
39	0	112	4,200	188	850	263	1,300	339	0	415	1,600	491	1,800	566	300
40	600	113	450	189	800	264	1,200	340	0	416	1,500	492	2,600	567	2,600
41	650	114	500	190	850	265	950	341	950	417	1,200	493	0	568	1,100
42	475	115	0	191	800	266	1,700	342	700	418	5,000	494	0	569	1,300
43	550	116	2,200	192	425	267	1,700	343	850	419	4,700	495	2,500	570	1,800
44	0	117	500	193	600	268	1,800	344	550	420	1,600	496	1,600	571	900
45	750	118	600	194	750	269	1,200	345	800	421	950	497	1,200	572	950
46	950	119	500	195	550	270	1,600	346	900	422	1,500	498	3,000	573	2,600
47	550	120	475	196	400	271	1,300	347	1,400	423	0	499	1,200	574	650
48	500	121	750	197	600	272	1,000	348	800	424	0	500	0	575	750
49	650	122	0	198	700	273	3,400	349	750	425	3,600	501	1,700	576	3,000
50	3,000	123	0	199	1,000	274	1,800	350	2,800	426	0	502	1,600	577	1,200
51	2,800	124	0	200	0	275	1,000	351	700	427	700	503	2,200	578	950
52	0	125	1,900	201	300	276	650	352	2,400	428	2,500	504	1,600	579	700
53	0	126	0	202	400	277	850	353	1,400	429	750	505	1,000	580	1,000
54	750	127	0	203	400	278	1,000	354	1,500	430	1,100	506	1,700	581	475
55	650	128	0	204	375	279	1,400	355	1,100	431	800	507	1,000	582	1,200
56	1,600	129	2,100	205	600	280	500	356	900	432	650	508	750	583	1,300
56a	14,000	130	500	206	600	281	425	357	2,600	433	650	509	500	584	300
57	650	131	400	207	750	282	550	358	900	434	8,000	510	1,800	585	2,200
58	700	132	700	208	700	283	1,300	359	1,400	435	2,800	511	1,200	586	5,000
59	700	133	300	209	0	284	650	360	0	436	200	512	5,500	587	2,400
60	0	134	225	210	800	285	0	361	0	437	300	513	1,300	588	800
60a	800	135	325	211	750	286	3,700	362	2,800	438	200	514	1,400	589	1,400
61	550	136	275	212	1,200	287	0	363	900	439	375	515	6,000	590	500
62	800	137	200	213	350	288	1,200	364	750	440	1,000	516	3,400	591	500
63	1,300	138	550	214	400	289	1,800	365	1,000	441	1,700	517	0	592	2,800
64	650	139	2,200	215	2,200	290	3,000	366	650	442	1,200	518	1,500	593	6,000
65	1,100	140	375	216	1,100	291	1,400	367	2,200	443	1,600	519	1,000	594	0
66	0	141	0	217	2,600	292	1,900	368	1,100	444	1,300	519a	850	595	500
67	700	142	500	218	4,800	293	650	369	0	445	1,500	520	700	596	5,600
68	1,200	143	550	219	1,300	294	1,700	370	650	446	1,100	521	1,000	597	13,000
69	2,800	144	375	220	2,400	295	650	371	600	447	1,300	522	350	598	4,200
70	2,200	145	350	221	1,700	296	1,300	372	850	448	1,700	523	1,000	599	3,200
71	0	146	450	222	2,600	297	0	373	1,900	449	1,600	524	1,100	600	0
72	1,700	147	325	223	4,000	298	1,600	374	500	450	2,200	525	1,000	600a	6,000
73	850	148	1,600	224	1,600	299	800	375	1,700	451	2,200	526	0	601	0
74	650	149	750	225	2,200	300	650	376	650	452	2,400	527	0	602	2,600

Australian Arms Auctions Pty Ltd

ABN 75 058 721 047 / ACN 058 721 047

Prices Realised at Auction 18/02/2023

603	1,800	679	650
604	0	680	1,900
605	2,400	681	4,000
606	3,200	682	5,500
607	1,800	683	34,000
608	0	684	2,200
609	3,800	685	2,800
610	1,600	686	1,600
611	1,700	687	1,900
612	650	688	3,800
613	550	689	1,900
614	1,100	690	2,200
615	500	691	1,800
616	500	692	0
617	1,800	693	1,200
618	2,400	694	1,500
619	850	695	2,400
620	1,300	696	4,800
621	1,300	697	700
622	2,600	698	1,600
623	2,600	699	550
624	1,700	700	2,200
625	2,200	701	2,800
626	1,200	706	50
627	2,800	707	50
628	6,000	708	50
629	1,100	709	50
630	4,400		
631	950		
632	950		
633	1,800		
634	950		
635	1,300		
636	900		
637	2,000		
638	1,200		
639	1,300		
640	2,800		
641	2,400		
642	2,000		
643	1,500		
644	1,900		
645	1,800		
646	1,600		
647	5,500		
648	1,800		
649	700		
650	1,700		
651	700		
652	1,000		
653	550		
654	1,700		
655	1,200		
656	1,800		
657	800		
658	700		
659	1,200		
660	850		
661	700		
662	900		
663	800		
664	0		
665	0		
666	0		
667	350		
668	1,300		
669	1,500		
670	2,000		
671	3,200		
672	4,800		
673	3,600		
674	8,500		
675	14,000		
676	4,000		
677	3,800		
678	1,000		



AUSTRALIAN ARMS AUCTIONS

ANTIQUÉ ARMS, MILITARIA, SPORTING ARMS, EDGED WEAPONS, INVESTMENT

Absentee Bidding Form

I have read & agree to the terms & conditions set out in the Australian Arms Auctions P/L Terms & Conditions & request you bid on my behalf for the following lot(s) up to the price(s) in Australian dollars, mentioned below, excluding buyer's premium & GST where applicable. These bids are to be executed as cheaply as is permitted by other bids & reserves. I understand that in the case of a successful bid a premium of 16.5% plus GST, will be payable by me on the hammer price. Postal/Email/Phone bids may not be accepted after the Friday preceding the Auction. All cheques will be cleared before purchases are delivered. Freight, insurance, export permits, transfer fees, packaging + GST will be charged on dispatch of items & must be paid for prior to shipment.

**Please check your bids as we cannot be held responsible for mis-bids. We strongly recommend you:-
CONFIRM THAT WE HAVE RECEIVED YOUR BIDS & advise that a low bid will generally NOT secure the item/s for you.**

Scan & email or Post To: P.O. Box 1142 Doncaster East, Vic Australia 3109

Item	Lot No.	Brief description	SAu Limit
1			
2			
3			
4			
5			
6			
7			
8			
9			
10			
11			
12			
13			
14			
15			

Bid increments:- \$0 to \$499 at \$25 increments; \$500 to \$999 at \$50 increments; \$1000 to \$1999 at \$100 increments; \$2000 to \$4,999 at \$200 increments; \$5000 to \$9,999 at \$500 increments; \$10,000 to \$19,999 increments, \$1,000; \$20,000 to 49,999 at \$2,000 increments, auctioneer's discretion after that.

Full Name: _____ Firearms & Edged weapons Licence # _____

Address: _____ Post Code: _____

A.H: _____ Bus: _____ Mobile: _____

Fax: _____ Email: _____

Signature: _____ Date: _____ No of Pages: _____

Purchases Payment method: Bank trf Chq C/C **Shipping Payment method:** Bank trf Chq C/C

Visa/Mastercard: _____ - _____ - _____ - _____ expiry: ____/____ CVV _____

I hereby authorise Australian Arms Auctions P/L to charge the above credit card for purchases, insurance, permits & shipping charges related to the above, successful absentee bids. Signature: _____ Date: _____

Alternative delivery details OR **Dealer Details for licensed items to be sent to:**

Contacts name: _____ ☎ _____ Fax: _____

(Dealer) Details: _____ Licence : _____ Expiry: _____

(Dealer) address: _____ Post Code: _____

Australian Arms Auctions Pty. Ltd. Email: admin@australianarmsauctions.com Roland Martyn: 0428-543-377	P.O. Box 1142 Doncaster East Vic. Australia 3109 Website: www.australianarmsauctions.com Admin: Cheryl Martyn: 03 9848 7951
---	--

This page is intentionally blank

This page is intentionally blank

This page is intentionally blank



76a



1067



1074



1116



1117



67



674



735



906

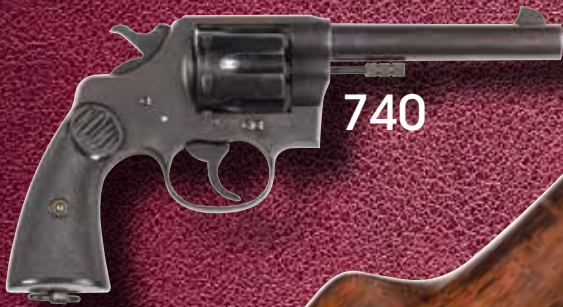

740



755



763